

# Osmoregulation and Excretion

Erik Hviid Larsen,<sup>\*1</sup> Lewis E. Deaton,<sup>2</sup> Horst Onken,<sup>3</sup> Michael O'Donnell,<sup>4</sup> Martin Grosell,<sup>5</sup> William H. Dantzler,<sup>6</sup> and Dirk Weihrauch<sup>7</sup>

## ABSTRACT

The article discusses advances in osmoregulation and excretion with emphasis on how multicellular animals in different osmotic environments regulate their *milieu intérieur*. Mechanisms of energy transformations in animal osmoregulation are dealt with in biophysical terms with respect to water and ion exchange across biological membranes and coupling of ion and water fluxes across epithelia. The discussion of functions is based on a comparative approach analyzing mechanisms that have evolved in different taxonomic groups at biochemical, cellular and tissue levels and their integration in maintaining whole body water and ion homeostasis. The focus is on recent studies of adaptations and newly discovered mechanisms of acclimatization during transitions of animals between different osmotic environments. Special attention is paid to hypotheses about the diversity of cellular organization of osmoregulatory and excretory organs such as glomerular kidneys, antennal glands, Malpighian tubules and insect gut, gills, integument and intestine, with accounts on experimental approaches and methods applied in the studies. It is demonstrated how knowledge in these areas of comparative physiology has expanded considerably during the last two decades, bridging seminal classical works with studies based on new approaches at all levels of anatomical and functional organization. A number of as yet partially unanswered questions are emphasized, some of which are about how water and solute exchange mechanisms at lower levels are integrated for regulating whole body extracellular water volume and ion homeostasis of animals in their natural habitats. © 2014 American Physiological Society. *Compr Physiol* 4:405-573, 2014.

## Introduction

In his lecture series as professor of comparative physiology at the Museum of Natural History in Paris Claude Bernard (1813-1878) wrote: "I believe I was the first to insist on the concept that animals have actually two milieus; an external milieu in which the organism is located and an internal milieu in which the elements of its tissues live. The real existence of a living thing does not take place in the external milieu, which is the atmosphere for air breathing creatures and fresh or salt water for aquatic animals, but in the liquid internal milieu formed by the circulating organic fluid surrounding and bathing all the anatomical elements of the tissue" (113). Inspired by this idea of Bernard and his own studies of glucose metabolism, body temperature and acid-base balance, Walter B. Cannon (1871-1945) developed the concept of "homeostasis." Homeostasis, Cannon pointed out, would require mechanisms operating simultaneously or successively in such a way that perturbation of a physiological variable initiates processes that would counter the change (250). In experiments with freshwater animals, August Krogh (1874-1949) discovered that their osmoregulation depends on active ion transport across the skin and gills and concluded that the different ion composition of the extracellular and intracellular body fluids, and of freshwater animals and their natural surroundings, "has not to do with a true equilibrium, but with a steady state maintained against a passive diffusion and requiring expenditure of energy" (974).

The ideas of the above seminal works are embedded in the comparative physiology of osmoregulation and excretion dealing with the regulation of composition and volume of the internal milieu of multicellular organisms exposed to different and time-varying external milieus. In order to study the regulation of fluxes of solutes and water between the animal and the surroundings, the transport systems and their energy requirement have to be identified and related to the anatomical and cellular organization of ion- and water-transporting tissues and excretory organs, which have constituted major efforts in comparative studies of osmoregulation and excretion.

\*Correspondence to eh Larsen@bio.ku.dk

<sup>1</sup>Department of Biology, the August Krogh Centre, University of Copenhagen, Copenhagen, Denmark

<sup>2</sup>Biology Department, University of Louisiana at Lafayette, Lafayette, Louisiana

<sup>3</sup>Department of Biological Sciences, Wagner College, Staten Island, New York

<sup>4</sup>Department of Biology, McMaster University, Hamilton, Ontario, Canada

<sup>5</sup>RSMAS, University of Miami, Miami, Florida

<sup>6</sup>Department of Physiology, University of Arizona, Tucson, Arizona

<sup>7</sup>Department of Biological Sciences, University of Manitoba, Winnipeg, Manitoba, Canada

Published online, April 2014 ([comprehensivephysiology.com](http://comprehensivephysiology.com))

DOI: 10.1002/cphy.c130004

Copyright © American Physiological Society.

The present article is organized as follows. The initial section on “Biophysical Concepts in Osmoregulation” presents commonly used concepts and theoretical tools for the study of water and ion exchange in animals. Some mathematics is necessary in order to express the issue in a precisely defined form. This is done here by explaining the results in qualitative, biologically relevant terms of importance for animal osmoregulation. The subsequent sections are organized according to taxonomic groups to emphasize that comparative physiology of osmoregulation is about principles and diversity of adaptations that have evolved among different animal species to cope with changing osmotic environments. Our discussions include physiological and biochemical mechanisms at all levels of functional organization. It will be clear that scientific progress in different taxa proceeds along somewhat different paths. We aim at a review on the experimental background of the present ideas and at providing stepping-stones for future studies of this major and expanding field of comparative physiology. Specifically, the future challenge is to integrate whole body, isolated tissue, and cell physiological research with progress in studies on the organization of the genome and expression patterns.

## Biophysical Concepts in Osmoregulation

The section summarizes quantitative treatments of water and ion transport across plasma membranes and epithelia, which are pertinent to studies and discussions of animal osmoregulation.

### Chemical Potential of Water, Osmotic Pressure, and the van't Hoff Equation

Assume two compartments of water, (*a*) and (*b*), separated by a water-permeable membrane. The chemical potentials of water are given the symbols,  $\mu_w^{(a)}$  and  $\mu_w^{(b)}$ . If water is not in thermodynamic equilibrium ( $\mu_w^{(a)} \neq \mu_w^{(b)}$ ), there is a (net) flux of water,  $J_w^{(net)}$ , directed from the compartment of the higher chemical potential to that of the lower chemical potential. If there is no interaction in the membrane between the water molecules or between water molecules and other moving particles, the flux-ratio equation applies (1889),

$$RT \ln \frac{J_w^{(a) \rightarrow (b)}}{J_w^{(a) \leftarrow (b)}} = \mu_w^{(a)} - \mu_w^{(b)} \quad (1a)$$

$$J_w^{(net)} = J_w^{(a) \rightarrow (b)} - J_w^{(a) \leftarrow (b)} \quad (1b)$$

where *R* is the universal gas constant (8.31 J·K<sup>-1</sup>·mol<sup>-1</sup> or 0.082 l·atm·K<sup>-1</sup>·mol<sup>-1</sup>) and *T* the absolute temperature (K). The unidirectional water fluxes ( $J_w^{(a) \rightarrow (b)}$ ,  $J_w^{(a) \leftarrow (b)}$ ) are measured by the isotope tracer technique using <sup>3</sup>H<sub>2</sub>O, D<sub>2</sub>O or

H<sub>2</sub>O<sup>18</sup>, or by a combination of the tracer technique for determining one of the unidirectional fluxes and a volumetric measurement of the net flux of water. Water transport across biological membranes takes place in the lipid bilayer between integral proteins (532), via aquaporins constituting selective water-permeable pores (7, 8, 1483, 1484), and in the narrow tight junctions of the paracellular pathway of absorbing and secreting epithelia (906, 1892, 1984). Although the transport is passive, Eq. (1a) is rarely obeyed because bulk water flow in pores violates the assumption of random thermal movement of individual water molecules, which was discovered already in the early studies of water transport in biological systems (746, 955, 1399). Since then, it has been a major challenge for physiologists to develop a consistent theoretical framework for handling of water transport across biological membranes (532, 804).

The chemical potential of water is determined by the mole fraction of water ( $X_w$ ) according to (1761),

$$\mu_w = \mu_w^O(T, p) + RT \ln X_w$$

where  $\mu_w^O(T, p)$  is the chemical potential of pure water ( $X_w = 1$ ) at temperature, *T*, and pressure, *p*. Assume that compartment (*a*) contains pure water and is separated from compartment (*b*) of similar temperature, but containing the impermeable solute, *s* of mole fraction  $X_s$ . Thus,  $X_w = 1$  of compartment (*a*), and  $X_w + X_s = 1$  of compartment (*b*). Thermodynamic equilibrium for water,  $\mu_w^{(a)} = \mu_w^{(b)}$ , requires,

$$\mu_w^O(T, p^{(a)}) = \mu_w^O(T, p^{(b)}) + RT \ln X_w$$

Since  $X_w < 1$ ,  $RT \ln X_w$  is negative. Thus,  $p^{(b)} - p^{(a)} > 1$ , which is the osmotic pressure,  $\Pi$ , of the solution in compartment (*b*) given by the following thermodynamically exact expression (1761),

$$\Pi = - \frac{RT}{\langle \bar{V}_w \rangle} \ln(1 - X_s) \quad (2)$$

where  $\langle \bar{V}_w \rangle$  is the mean value of the molar water volume,  $\bar{V}_w$ , in the pressure range  $p^{(a)}$  to  $p^{(b)}$ . For a dilute solution,  $X_s \ll 1$  and  $\ln(1 - X_s) \approx -X_s$  that leads to,

$$\Pi = \frac{RT}{\langle \bar{V}_w \rangle} X_s \quad (3a)$$

Introducing the concentration of the solute rather than its mole fraction presupposes further mathematical approximations. Since Eq. (3a) assumes the solution to be dilute,  $X_s = n_s/(n_w + n_s) \approx n_s/n_w$ , where  $n_s$  and  $n_w$  are the number of gram molecules of *s* and *w*. Thus,

$$\begin{aligned} \Pi &= \frac{RT}{n_w \langle \bar{V}_w \rangle} n_s \\ &= RT \frac{n_s}{[V_w]} \end{aligned} \quad (3b)$$

Here,  $n_w \langle V_w \rangle = [V_w]$  is the volume occupied by water of the solution with a total volume of  $V$ . Therefore,  $n_s/[V_w]$  is the volume molality, which for diluted solutions is equal to the *weight molality*,  $m$ , in moles per kilogram of water and referred to as the *osmolality of the fluid*. The *molar concentration* or the *osmolarity* of the solution is defined by,  $c_s = n_s/V$ , and for diluted solutions,  $n_w \langle \bar{V}_w \rangle \approx V$ , which, inserted into Eq. (3b), gives,

$$\Pi = RTc_s \quad (3c)$$

This equation expresses the *van't Hoff's law* (1895), with  $c_s$  being the solute concentration in moles per liter of solution. Because the volume of water is temperature dependent, the osmolarity of a solution is temperature dependent.

### Estimation of osmolality of animal body fluids, colligative properties

Determination of the chemical potential of water is a prerequisite for investigating the nature of the distribution and fluxes of water between compartments in an animal and between an aquatic animal and its environment. As indicated above, in *ideal* (i.e., diluted) solutions, the osmotic pressure depends on the number of dissolved particles per unit of volume of water, but is independent of the chemical composition, size, shape, and electrical charge. A corollary to this assumption is that the forces of interactions between water molecules and between water molecules and dissolved molecules do not differ. For diluted solutions, the osmotic pressure (Eq. 2) and the osmolality (Eq. 3b) are both measures of the chemical potential of water. The osmotic pressure is one of four colligative properties. With reference to pure water, the impacts of solutes on colligative properties are: (i) increase in osmotic pressure, (ii) lowering of vapor pressure, (iii) elevation of boiling point, and (iv) depression of freezing point. Eq. (2) and Eqs. (3a-c) are valid only for dilute solutions. Biological fluids are not ideal solutions. Because there is no thermodynamically exact way of dealing with this, if the molar concentration is known, one may introduce an empirical dimensionless temperature-dependent osmotic coefficient ( $\phi$ ) as correction factor to the van't Hoff equation,

$$\Pi = \phi RTc_s \quad (3d)$$

Values of  $\phi$  for electrolyte solutions of different concentrations are listed in ref. (1567); as an example, for  $c_{NaCl} = 100$  mM at 25 °C,  $\phi = 0.932$ , and because NaCl in aqueous solution is fully dissociated,  $\Pi = 0.932 \cdot 0.0821 \cdot 298 \cdot 0.2 = 4.56$  atm. Thus, as a first approximation, by adding NaCl to pure water to a final concentration of 100 mmol/l, the chemical potential of water would be lowered by  $\Delta\mu_w = 0.932 \cdot 8.31 \cdot 298 \cdot 0.2 = 463$  J/l. Generally, the composition of biological fluids is not known exactly. Therefore, one of the colligative properties is measured from which the osmolality is estimated. The freezing point depression and the lowering

of vapor pressure can be measured in samples of the order of  $10^{-7}$ - $10^{-6}$  1 by commercially available instruments and are therefore preferred in studies of biological fluids. Theoretical and technical problems in using of these methods to non-ideal solutions are discussed in ref. (1795).

### Transport equations

The volume flow across a membrane that is permeable both to water and solute is given by (532),

$$J_V = L_p(\Delta p - \sigma RT \Delta c_s) \quad (4a)$$

where  $L_p$  is the hydraulic conductance,  $\Delta p$  is the hydrostatic pressure difference between the two compartments,  $\Delta c_s$  is the solute concentration difference between the compartments, and  $\sigma$  is the dimensionless reflection coefficient defined such that  $\sigma = 0$  if the membrane cannot distinguish between water and solute, and  $\sigma = 1$  if only water can pass. The hydraulic conductance is related to the osmotic permeability,  $P_f$ , by (532),

$$P_f = \frac{RT}{\bar{V}_w} L_p$$

where  $\bar{V}_w$  is the partial molar volume of water, which is  $\sim 18$  cm<sup>3</sup>·mol<sup>-1</sup> at 20 °C. In animal cells with soft plasma membranes,  $\Delta p \cong 0$  in Eq. (4a). Thus,

$$J_V = P_f \bar{V}_w \sigma \Delta c_s \quad (4b)$$

If the water exchange is studied using isotopes, diffusion permeabilities ( $P_{dw}$ ) are obtained,

$$J_w^{(a \rightarrow b)} = \overrightarrow{P}_{dw} c_{H_2O}^{(a)}$$

$$J_w^{(a \leftarrow b)} = \overleftarrow{P}_{dw} c_{H_2O}^{(b)}$$

For an oil membrane in which the concentration of water is so low that interactions between water molecules can be neglected,

$$\overrightarrow{P}_{dw} = \overleftarrow{P}_{dw} = P_{dw} \text{ and } \frac{P_f}{P_{dw}} = 1$$

If there is a net water movement across a porous membrane, the isotope flux is accelerated in the direction of net water flow and impeded in the opposite direction, resulting in,  $\overrightarrow{P}_{dw} \neq \overleftarrow{P}_{dw} \neq P_f$ .

This inequality was indicated in the very first study using isotopes for investigating the nature of water transport across biological membranes (746).

## Partition of Ions between Intra- and Extracellular Compartments

Exchange of water, ions, and organic molecules between the organism and the environment takes place through epithelia of the integument and the gills, and through “internal” epithelia such as gastrointestinal tract, kidney tubules, urinary bladder, and exocrine glands. The physical-chemical concepts of ion transport between extracellular fluid and the surroundings are the same as those of the exchange of ions between the cell and the extracellular fluid. The common electrolytes of body fluids are always fully dissociated into ions. In highly diluted solutions, the ions move freely without interacting with each other, so that the mass concentration,  $c$ , of an ion is the same as its activity,  $a$ . Biological fluids are not highly diluted, which means that the activity of an ion on which its kinetic and thermodynamic properties depend is different from its mass concentration,  $a = f \cdot c$ ,  $0 < f \leq 1$ . The activity coefficient,  $f$ , depends on the valence of the ion, the ionic strength of the solution, and the dielectric constant of the solvent. The textbook by Robinson and Stokes (1957), which is frequently consulted by physiologists, discusses theories of ion-ion and ion-water interactions in fluids of different concentrations and provides tables of activity coefficients and other thermodynamic parameters of relevance for biological fluids.

Fig. 1A shows a plasma membrane that separates an intracellular from an extracellular compartment that contain the membrane permeable ion,  $j$ . Temperature and hydrostatic

pressure, respectively, are assumed to be the same in the two compartments. The ion flux  $J$  is defined as the number of moles of  $j$ , which pass the unit area of plasma membrane per unit time. If the ion transport (or the transport of any solute) is estimated from the flux of a radioactive isotope, one denotes the isotope flux from the outside into the cellular fluid as the ‘influx’,  $J_j^{(in)}$ , while the isotope flux in the opposite direction is denoted the ‘efflux’,  $J_j^{(out)}$ . Having accounted for the specific activity of the isotope in the compartment into which it was introduced, under physiologic stationary conditions the “net flux” is calculated as,  $J_j^{(net)} = J_j^{(in)} - J_j^{(out)}$ .

## Electrochemical potentials and thermodynamic equilibrium

The electrochemical potentials of  $j$ ,  $\tilde{\mu}_j$ , in the two fluid compartments are:

$$\begin{aligned}\tilde{\mu}_j^{(e)} &= \mu^O + RT \ln a_j^{(e)} + z_j F \psi^{(e)} \\ &= \mu^O + RT \ln(f_j^{(e)} c_j^{(e)}) + z_j F \psi^{(e)}\end{aligned}\quad (5a)$$

$$\begin{aligned}\tilde{\mu}_j^{(c)} &= \mu^O + RT \ln a_j^{(c)} + z_j F \psi^{(c)} \\ &= \mu^O + RT \ln(f_j^{(c)} c_j^{(c)}) + z_j F \psi^{(c)}\end{aligned}\quad (5b)$$

where  $\mu^O$  is chemical potential at standard conditions,  $F$  is the Faraday (96485 C·mol<sup>-1</sup>), and  $z_j$  is the valence of the ion. If

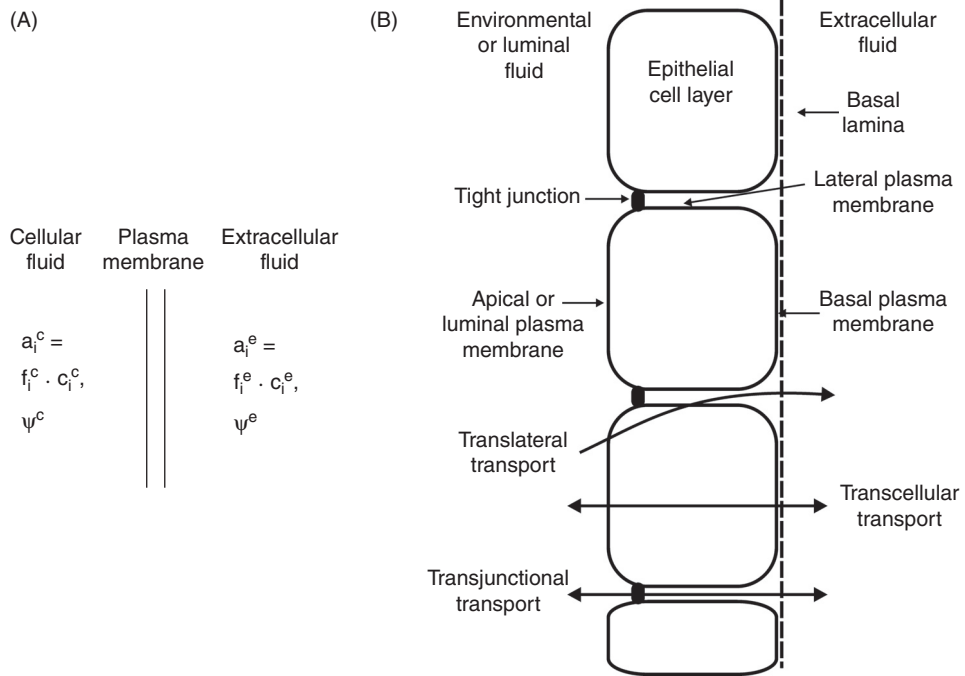

**Figure 1** (A) Plasma membrane (m) separating the cell compartment (c) from the interstitial fluid compartment (e). Symbols:  $\psi^{(c)}$ ,  $\psi^{(e)}$ : electrical potential of cellular (c) and extracellular fluid (e);  $a_j^{(c)}$ ,  $a_j^{(e)}$ : chemical activities of  $j$ ;  $c_j^{(c)}$ ,  $c_j^{(e)}$ : chemical concentrations of  $j$ ;  $f_j^{(c)}$ ,  $f_j^{(e)}$ : activity coefficients of  $j$ . (B) Transepithelial pathways in epithelia.

the electrochemical equilibrium across the plasma membrane,

$$\mu^O + RT \ln a_j^{(c)} + z_j F \psi^{(c)} = \mu^O + RT \ln a_j^{(e)} + z_j F \psi^{(e)}$$

which leads to:

$$\psi^{(c)} - \psi^{(e)} = \frac{RT}{z_j F} \ln \frac{a_j^{(e)}}{a_j^{(c)}}$$

At electrochemical equilibrium the potential difference,  $\psi^{(c)} - \psi^{(e)}$ , is denoted as  $j$ 's *equilibrium potential*,  $E_j$ , at the prevailing ion activities,

$$\begin{aligned} E_j &= \frac{RT}{z_j F} \ln \frac{a_j^{(e)}}{a_j^{(c)}} \\ &\approx \frac{RT}{z_j F} \ln \frac{c_j^e}{c_j^c} \end{aligned} \quad (6)$$

Because the ionic strengths of the cellular and extracellular fluids are about the same, as a good approximation,  $f_j^{(c)} \approx f_j^{(e)}$ , whereby concentrations of  $j$  can replace the activities as indicated in Eq. (6), which is the *Nernst Equation*. Thus, given the concentrations,  $c_j^{(e)}$  and  $c_j^{(c)}$ ,  $E_j$  is the electrical potential difference required between the two compartments for  $j$  being in electrochemical equilibrium. Fig. (1B) shows an epithelium of polarized cells with tight junctions between the cells separating the extracellular fluid from the environmental or the luminal fluid. As indicated, there are several anatomical pathways for exchange of ions and water between the extracellular fluid and the fluid bathing the outside or luminal aspect of the epithelium. The above thermodynamic equilibrium condition applies as well to the ion distribution across an epithelium no matter which and how many of the pathways are involved in the transepithelial transport. For transepithelial transport, the symbols  $\tilde{\mu}_j^{(c)}$ ,  $f_j^{(c)}$ ,  $a_j^{(c)}$ ,  $c_j^{(c)}$  and  $\psi^{(c)}$  are replaced by the symbols  $\tilde{\mu}_j^{(o)}$ ,  $f_j^{(o)}$ ,  $a_j^{(o)}$ ,  $c_j^{(o)}$  and  $\psi^{(o)}$  with the new superscript, (o), referring to the outside (environmental or luminal) fluid.

### Membrane potentials: The homogenous membrane

In a multi-ion system, membrane potential,  $V_m = \psi^{(c)} - \psi^{(e)}$ , depends on permeability and distribution of all membrane-permeable ions. While the Nernst equation for the equilibrium distribution of a single ion (Eq. 6) is independent of membrane structure, the mathematical equation for  $V_m$  for the general non-equilibrium case can only be derived for simplifying assumptions about the membrane's physical properties.

The *Goldman* derived for a *homogenous membrane* (see below) for the case  $V_m$  is a pure diffusion potential governed by the three major diffusible ions (775),

$$V_m = \frac{RT}{F} \ln \frac{P_{Na}c_{Na}^{(e)} + P_Kc_K^{(e)} + P_{Cl}c_{Cl}^{(c)}}{P_{Na}c_{Na}^{(c)} + P_Kc_K^{(c)} + P_{Cl}c_{Cl}^{(e)}} \quad (7a)$$

It is tacitly assumed that active  $Cl^-$  transport mechanisms are non-rheogenic, and that the contribution of the rheogenic  $Na^+/K^+$  pump to the membrane potential can be neglected. A corollary to the last mentioned assumption is that the specific plasma membrane resistance,  $R_m$ , is low. Otherwise, the pump's contribution to the membrane potential,  $\Delta V^{pump}$ , cannot be neglected,  $\Delta V^{pump} = R_m I^{pump}$ , where  $I^{pump}$  is the pump current. At *steady state* with a cation stoichiometry of the  $Na^+/K^+$  pump of  $\beta = 3/2$ , i.e.,  $I^{pump} = F(\beta - 1) \cdot J_K^{pump}$ , Eq. (7a) reads:

$$V_m = \frac{RT}{F} \ln \frac{P_{Na}c_{Na}^{(e)} + \beta P_Kc_K^{(e)} + P_{Cl}c_{Cl}^{(c)}}{P_{Na}c_{Na}^{(c)} + \beta P_Kc_K^{(c)} + P_{Cl}c_{Cl}^{(e)}} \quad (7b)$$

In the above equations, the permeability coefficient,  $P_j$  is defined as

$$P_j = \frac{\alpha_j D_j}{h} \quad (8)$$

where  $\alpha_j$  is the dimensionless partition coefficient relating the ion's concentration in the solution to its concentration just inside the membrane boundary,  $D_j$  is the diffusion coefficient in the membrane, and  $h$  is the membrane thickness. If  $D_j$  is in  $cm^2 \cdot s^{-1}$  and  $h$  is in  $cm$ ,  $P_j$  is in  $cm \cdot s^{-1}$ . The homogenous membrane fulfils the following requirements: (i)  $D_j$  is independent of the position ( $x$ ) in the membrane; (ii) the membrane is symmetric, which means that  $\alpha_j$  at the intracellular membrane-fluid boundary ( $x = 0$ ) is the same as  $\alpha_j$  at extracellular membrane-fluid boundary ( $x = h$ ); (iii) the electrical field in the membrane is constant, which means that the electrical potential is a linear function of  $x$ ; and (iv) the potentials at  $x = 0$  and  $x = h$  are equal to the potentials in the cellular and extracellular fluids, respectively.

## Transport Equations

### Diffusion

Net transport by diffusion is a random thermal movement of molecules of a non-uniform distribution in a solution or between compartments. Thus, if there is a concentration difference across the membrane of a non-charged solute, there will be a net transport in direction from the compartment of higher concentration to that of lower concentration, which is governed by Fick's first law of diffusion in one dimension along the  $x$ -coordinate,

$$J_s = -D_s \frac{dc_s}{dx} \quad (9a)$$



The diffusion coefficient,  $D_s$ , and the concentration gradient,  $dc_s/dx$ , refer to the same arbitrary position along the transport path in the membrane. For a homogenous membrane, integration of Eq. (9a) leads to

$$J_s = P_s(c_s^{(c)} - c_s^{(e)}) \quad (9b)$$

The permeability coefficient,  $P_s$ , is related to the diffusion coefficient in the membrane by Eq. (8) above. Equation (9b) follows the convention that a flux directed from the cell to the extracellular fluid is given a positive sign. For a membrane composed of layers of different thicknesses and diffusion coefficients, which may include external unstirred layers,  $P$  in Eq. (9b) is replaced by an equivalent permeability,  $\langle P \rangle$ , which is given by the permeability of the individual layers according to  $1/\langle P \rangle = 1/P_1 + 1/P_2 + \dots + 1/P_n$  (804, 1761).

### Electrodiffusion

An electrical field,  $d\psi/dx$ , superimposed on the random movement of ions in the membrane expands Eq. (9a) to

$$J_j = -D_j \frac{dc_j}{dx} + D_j \frac{z_j F c_j}{RT} \frac{d\psi}{dx} \quad (10a)$$

For the *homogenous membrane*, integration of Eq. (10a) leads to the *Goldman flux equation* (Eq. 10b) and the *Goldman current equation* (Eq. 10c), respectively (775, 1761),

$$J_j = \left[ P_j \frac{z_j F V_m}{RT} \right] \frac{c_j^{(e)} - c_j^{(c)} \exp \{z_j F V_m / (RT)\}}{1 - \exp \{z_j F V_m / (RT)\}} \quad (10b)$$

$$I_j = \left[ P_j \frac{z_j^2 F^2 V_m}{RT} \right] \frac{c_j^{(e)} - c_j^{(c)} \exp \{z_j F V_m / (RT)\}}{1 - \exp \{z_j F V_m / (RT)\}} \quad (10c)$$

where,  $I_j = z_j F J_j$ ,  $P_j$  is given by Eq. (8) and  $V_m = \psi^{(c)} - \psi^{(e)}$ . For  $c_j^{(e)} \neq c_j^{(c)}$ , the current-voltage relationship given by Eq. (10c) is non-linear, which is referred to as Goldman-Hodgkin-Katz rectification (GHK rectification). In characterizing the molecular phenotype of ion channels, Eq. (10c) is a useful reference. For example, the epithelial sodium channel (ENaC), which is expressed in many  $\text{Na}^+$ -absorbing epithelia, exhibits GHK rectification (562, 1389, 1390, 1899). Single-channel studies of another important epithelial ion channel, the CFTR chloride channel, indicated that under certain conditions, the channel exhibits a more complicated  $\text{Cl}^-$  current rectification than Eq. (10c) predicts (1069, 1796).

### Convection superimposed on diffusion: Solvent drag

In fluid-transporting epithelia, water transport through water- and solute-permeable pores acts as a force in the direction

of the pore flow that drives the pore to the other (27). With  $v$  being the convection velocity ( $\text{cm}\cdot\text{s}^{-1}$ ) in the pore and  $D_s$  the diffusion coefficient of the solute in the pore, the extension of Eq. (9a) reads:

$$J_s = -D_s \frac{dc_s}{dx} + v c_s \quad (11a)$$

Integration through a homogenous pore of uniform cross-section area gives *Hertz's equation* (1761),

$$J_s = v \frac{c_s^{*(e)} - c_s^{*(c)} \exp(vh/D_s)}{1 - \exp(vh/D_s)} \quad (11b)$$

The symbols  $c_s^{*(c)}$  and  $c_s^{*(e)}$  refer to concentrations *in* the pore at  $x = 0$  and  $x = h$ , respectively. Considering  $1 \text{ cm}^2$  of cross-sectional pore area, the convection velocity in  $\text{cm}\cdot\text{s}^{-1}$  is a measure of the volume flow per  $\text{cm}^2$  of uniform membrane pore,  $J_V$  (in  $\text{cm}^3\cdot\text{cm}^{-2}\cdot\text{s}^{-1}$ ). Introducing  $P$  by Eq. (8), the reflection coefficient,  $\sigma$ , and the relationship for a symmetrical pore,  $\alpha = 1 - \sigma$  (532), Eq. (11b) becomes

$$J_s = [(1 - \sigma)J_V] \frac{c_s^{(e)} - c_s^{(c)} \exp \{(1 - \sigma)J_V/P_s\}}{1 - \exp \{(1 - \sigma)J_V/P_s\}} \quad (11c)$$

For an ion that is transported under the influence of a water flow and an electrical field, as for example at tight junctions, Eq. (9a) is expanded to Eq. (11d), which integrates to Eq. (11e) below (1005):

$$J_j = -D_j \frac{dc_j}{dx} + D_j \frac{z_j F c_j}{RT} \frac{d\psi}{dx} + v c_s \quad (11d)$$

$$J_j = \left[ P_j \frac{z_j F V_m}{RT} + (1 - \sigma)J_V \right] \times \frac{c_j^{(e)} - c_j^{(c)} \exp \{z_j F V_m / (RT)\} \exp \{(1 - \sigma)J_V/P_j\}}{1 - \exp \{z_j F V_m / (RT)\} \exp \{(1 - \sigma)J_V/P_j\}} \quad (11e)$$

### The flux-ratio equation

Equations 9-11 depend on the assumption that the transport pathway is *homogenous* as defined above, which is not fulfilled in multi-membrane systems like epithelia. If the transport across a barrier of arbitrary complexity, such as an epithelium, takes place entirely as a consequence of differences in concentration and electrical potential between the two sides of the barrier, and if  $j$  is not interacting with other moving particles, the *flux-ratio equation* is obeyed (1889):

$$RT \ln \frac{J_j^{(in)}}{J_j^{(out)}} = \tilde{\mu}_j^{(o)} - \tilde{\mu}_j^{(i)} \quad (12a)$$

$$J_j^{(net)} = J_j^{(in)} - J_j^{(out)}$$

$$RT \ln \frac{J_j^{(in)}}{J_j^{(out)}} = RT \ln \frac{a_j^{(o)}}{a_j^{(i)}} + z_j F(\psi^{(o)} - \psi^{(i)}) \quad (12b)$$

which can be rearranged to give

$$\frac{J_j^{(in)}}{J_j^{(out)}} = \frac{a_j^{(o)}}{a_j^{(e)}} \exp \frac{z_j F V_T}{RT} \quad (12c)$$

$$\frac{J_j^{(in)}}{J_j^{(out)}} = \exp \frac{z_j F (V_T - E_j)}{RT} \quad (12d)$$

where  $V_T = \psi^{(o)} - \psi^{(e)}$  is the electrical potential difference across the epithelium, and  $E_j$  in Eq. (12d) is the equilibrium potential (Eq. 6). A straightforward way of proving this classical and important equation is presented in ref. (1761). Thus, a flux ratio analysis constitutes a powerful method of identifying the mechanism of transport of an ion in question. The influx and the efflux are measured by means of radioactive isotopes of the ion, or by isotope tracer technique for measuring one of the unidirectional fluxes combined with chemical determination of the net transport. Knowing the ion activities (or the ion concentrations if  $f_j^{(o)} = f_j^{(i)}$ ) and the trans-epithelial potential difference, by means of Eq. (12d) it is revealed whether the transport is simple passive (954).

### Active Transport: Free Energy Change of ATP Hydrolysis

Active transport occurs when the flux is coupled with an exergonic process at the plasma membrane, which may be hydrolysis of ATP (*primary active transport*) or a passive flux of another ion (*secondary active transport*) transported either in the same direction of  $j$  (*cotransport*) or in the opposite direction of  $j$  (*counter transport*). The hydrolysis of ATP proceeds as follows,



with the change in free energy associated with the hydrolysis of 1 mol ATP given by

$$\Delta G_{ATP^{4-}}^{(c)} = \Delta G^{O'} + RT \ln \frac{c_{ADP^{3-}}^{(c)} c_{HPO_4^{2-}}^{(c)}}{c_{ATP^{4-}}^{(c)}}, \text{pH}^{(c)} = 7.0$$

where  $\Delta G^{O'} = \Delta G^o + RT \ln c_{H^+}^{(c)} = -30.5 \text{ kJ} \cdot \text{mol}^{-1}$  is the change in standard free energy at 25 °C at 1 M concentration of reactants and products, at  $c_{H^+}^{(c)} = 10^{-7} \text{ M}$ . At typical cellular concentrations,  $\Delta G_{ATP^{4-}}^{(c)} \approx -60 \text{ kJ} \cdot \text{mol}^{-1}$ . This would be the theoretical upper-limit electrochemical work of an ion pump energized by ATP hydrolysis, noting that 100% energetic coupling efficiency cannot be achieved.

In the context of osmoregulation of freshwater animals, the thermodynamic work associated with branchial or integumental transcellular uptake of  $\text{Na}^+$  and  $\text{Cl}^-$  is of particular interest. These osmoregulatory and respiratory tissues express the P-type  $\text{Na}^+/\text{K}^+$  pump ATPase at the (baso)lateral plasma membrane (858, 1257, 1275, 1545, 1709, 1710) and the V-type  $\text{H}^+$  pump ATPase at the apical plasma membrane (922, 945, 1058, 1062, 1303, 1412, 1848, 1949). At physiological conditions one cycle of the  $\text{Na}^+/\text{K}^+$  pump results in translocation of 3  $\text{Na}^+$  from the cellular to the extracellular fluid and 2  $\text{K}^+$  in the opposite direction at the expense of hydrolysis of 1  $\text{ATP}^{4-}$  to 1  $\text{ADP}^{3-}$  and 1  $\text{HPO}_4^{2-}$ ,

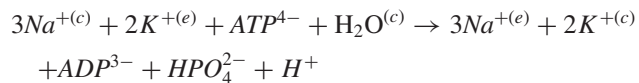

In osmoregulatory epithelia, the 3  $\text{Na}^+$  are taken up across the apical plasma membrane, while the 2  $\text{K}^+$  recycle across the basolateral plasma membrane (956, 1312). Thus, the theoretical maximum work that can be done in transporting 1 mol of  $\text{Na}^+$  across the epithelium is  $-\Delta G_{ATP^{4-}}^{(c)}/3 \approx 60/3 = 20 \text{ kJ}$ . A single cycle of the  $\text{H}^+$  pump ATPase leads to secretion of 2  $\text{H}^+$  to the outside fluid at the expense of the hydrolysis of 1  $\text{ATP}^{4-}$  together with the exchange of 2  $\text{Cl}^-$  in the outside bath with 2  $\text{HCO}_3^-$  in the cellular fluid,

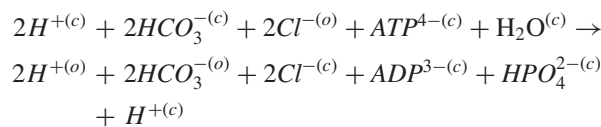

Subsequently, 2  $\text{Cl}^-$  are passively transported across the basolateral membrane to the extracellular fluid. In this case, the theoretical maximum work that can be done in transporting 1 mol  $\text{Cl}^-$  across the epithelium is  $-\Delta G_{ATP^{4-}}^{(c)}/2 \approx 60/2 = 30 \text{ kJ}$ . With reference to Eqs. (5a) and (5b) above, and with superscript (o) for freshwater, the electrochemical work done in transporting 1 mol of  $\text{Na}^+$  and 1 mol of  $\text{Cl}^-$  from freshwater to the extracellular fluid as a first approximation is

$$\begin{aligned} \Delta \tilde{\mu}_{\text{Na}} + \Delta \tilde{\mu}_{\text{Cl}} &= RT \ln \frac{a_{\text{Na}}^{(e)}}{a_{\text{Na}}^{(o)}} + F V_T \\ &+ RT \ln \frac{a_{\text{Cl}}^{(e)}}{a_{\text{Cl}}^{(o)}} - F V_T \\ &= RT \ln \frac{f_{\text{Na}}^{(e)} c_{\text{Na}}^{(e)}}{f_{\text{Na}}^{(o)} c_{\text{Na}}^{(o)}} + RT \ln \frac{f_{\text{Cl}}^{(e)} c_{\text{Cl}}^{(e)}}{f_{\text{Cl}}^{(o)} c_{\text{Cl}}^{(o)}} \end{aligned} \quad (13)$$

### Energy expenditure of ion uptake from diluted solutions

Assume extracellular concentrations of  $\text{Na}^+$  and  $\text{Cl}^-$  of 125 mM, and a ratio of activity coefficients of 0.78; if only the  $3\text{Na}^+/2\text{K}^+$  pump ATPase is involved and the  $\text{Cl}^-$  uptake is

passive and driven by the transepithelial potential, the uptake of the two ions would cease already at an external concentration of  $\text{Na}^+$  and  $\text{Cl}^-$  between 5 and 1 mM ( $\Delta\tilde{\mu}_{\text{Na}} + \Delta\tilde{\mu}_{\text{Cl}} \approx 15$  and 23 kJ, respectively). This is well above the ion concentrations of a majority of freshwater pools. With the additional contribution of the  $\text{H}^+$  ATPase (846, 848, 1371, 1379, 1424, 1425), whereby  $-(\Delta G_{\text{ATP}^+}^{(c)}/3 + \Delta G_{\text{ATP}^-}^{(c)}/2) \approx 50$  kJ, the uptake of 1 mol  $\text{Na}^+$  and 1 mol  $\text{Cl}^-$  would be possible at about 10  $\mu\text{M}$  ( $\Delta\tilde{\mu}_{\text{Na}} + \Delta\tilde{\mu}_{\text{Cl}} \approx 45$  kJ). In his study published in 1937, Krogh observed that  $\text{Cl}^-$  is taken up by a salt-depleted frog immersed in solutions down to about 10  $\mu\text{M}$  provided  $\text{Na}^+$  constituted the matching cation (978). If the apical anion exchanger is rheogenic with a stoichiometry of  $\text{Cl}^-/n\text{HCO}_3^-$  ( $n > 1$ ) and still coupled to an apical  $\text{H}^+$  ATPase, it would be possible to take up  $\text{Na}^+$  and  $\text{Cl}^-$  at even more diluted environments (657). For example, if  $n = 2$ , two protons are pumped out of the cell for each  $\text{Cl}^-$  taken up via the anion exchanger thus increasing the ATP:  $\text{Cl}^-$  stoichiometry from 0.5 to 1. Therefore, the theoretical maximum work in transporting 1 mol of  $\text{Na}^+$  and 1 mol  $\text{Cl}^-$  becomes 80 kJ rather than 50 kJ, which would make transepithelial uptake of the two ions thermodynamically possible at environmental concentrations of  $\text{Na}^+$  and  $\text{Cl}^-$  in the order of 100 nM.

The above examples illustrate principles of energy transfer in active ion transport. In a given situation, temperature and concentrations of the participating ions and metabolites have to be considered. If energetically feasible, whether uptake of  $\text{Na}^+$  and  $\text{Cl}^-$  does take place depends on the affinity of the ion-binding sites of the transport systems. The zebrafish (*Danio rerio*) has the capacity for increasing the affinity of its branchial transport systems upon acclimation to micromolar  $\text{Na}^+$  and  $\text{Cl}^-$  concentrations (150), which indicates that this species would be able to exploit the power of the above combination of transport ATPases.

### Solute-Coupled Water Transport and Isotonic Transport

Early studies of water transport by kidney proximal tubule (1618), small intestine (364) and gallbladder (423) revealed a sizable transepithelial fluid flow at transepithelial osmotic equilibrium of an osmolality similar to that of the bathing solutions. The rate of fluid transport was proportional with the active flux of  $\text{Na}^+$ . A similar “isotonic transport” has been observed for the acinar epithelium of exocrine glands (1819, 1820), Malpighian tubules (1998) and amphibian skin epithelium (1313, 1314). For fluid-absorbing epithelia it was suggested that such a flow of water in the absence of a transepithelial osmotic pressure difference proceeds in two steps (363, 1982). Apically, transport of water into the lateral space is forced by a small osmotic pressure difference between the luminal (external) solution and the lateral intercellular space. Subsequently, water exits across the interspace basement membrane of a reflection coefficient near zero, thus being forced by the hydrostatic pressure difference between the lateral space and the interstitial space (conf. Eq. 4a). In

entering the epithelium, water may take a transjunctional and/or a translateral route into the lateral space (defined in Fig. 1B), with additional solute-water couplings in the lumen of basolateral infoldings (1866). This hypothesis is supported by the finding that sodium pumps in transporting epithelia are expressed preferentially or exclusively at the lateral membranes and at the membranes of basolateral infoldings (499, 658, 886, 1228, 1229, 1457, 1770). With no further assumptions, in principle this hypothesis accounts for uphill water transport as well (998, 1961). It is not immediately obvious, however, how the transported fluid becomes isotonic at transepithelial equilibrium, because the fluid flowing out of the lateral space through the interspace basement membrane would be hypertonic. Careful experimental analysis has shown that the osmotic water permeability of some but not all transporting epithelia is very high, resulting in a tonicity of the transported fluid that was estimated to be only slightly hypertonic. Thus, it was suggested to replace the concept of isotonic transport with that of “nearly isotonic transport” (1747).

### Theories of truly isotonic transport

Theories have been developed that handle “truly isotonic transport.” In the Diamond-Bossert *standing gradient theory* (424), it was assumed that tight junctions are water impermeable and sodium pumps are concentrated at the lateral membranes near the luminal end, so this region of the lateral space becomes sufficiently hypertonic for driving water into the space from the luminal solution via cells. Next, the osmotic pressure gradient is being dissipated as water flows into the lateral space from the cells (see Fig. 2A). Mathematical analysis (424) showed that by appropriate combination of the transport variables osmotic equilibrium can be achieved at the boundary between the lateral space and the interstitial space. Diamond and Bossert rationalized their theory by pointing out that diffusion of solutes out of the lateral space would be very large as compared to the convection term even in the presence of a small difference in solute concentration between the lateral fluid and the interstitium, which would result in a strongly hypertonic fluid emerging from the lateral space (424). This pertinent feature of a convection-diffusion process at a membrane of high solute diffusion permeability is recognized by function analysis of Eq. (11c) (997, 1006).

In the *Na<sup>+</sup> recirculation theory* (Ussing), it is acknowledged that the fluid emerging from osmotic coupling compartments is hypertonic and assumed that simultaneous stationary fluxes return  $\text{Na}^+$  (and  $\text{Cl}^-$ ) into the coupling compartments from the interstitial space via the cells (1005, 1009, 1301) (see Fig. 2B). According to this theory, isotonic transport is achieved by a regulated balance between a forward flow of ions and water from the lateral space and the lumen of basal infoldings, respectively, into the interstitial fluid, and a backward flow of ions through the cells into the two types of coupling compartments (Fig. 2B), denoted by Ussing as “ion recirculation.” At steady state, the entrance of water across the apical barriers is driven by the osmotic pressure difference



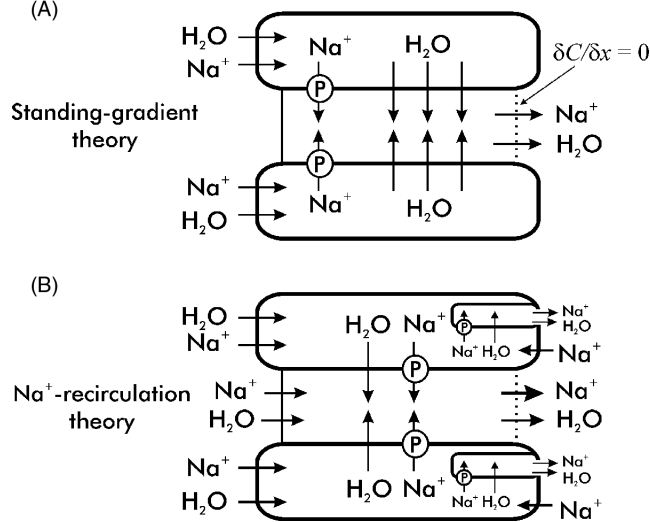

**Figure 2** Theories of truly isotonic transport where all of the water exits the epithelium through the interface between the lateral intercellular and the interstitial space and through the opening of the basal plasma membrane infoldings as explained in the text. (A) In the standing-gradient theory it is assumed that the lateral  $\text{Na}^+/\text{K}^+$  pumps are displayed near the tight junction and the water channels in the lateral plasma membrane along the entire lateral intercellular space. With appropriate choice of model variables, the condition of zero solute concentration gradient at the interface between the lateral intercellular space and serosal bath is obtained (424). (B) The  $\text{Na}^+$  recirculation theory. The boundary condition of Fig. 2A is replaced by the assumption that a regulated back flux of ions through the serosal plasma membrane, driven by the  $\text{Na}^+/\text{K}^+$  pumps, adjusts the composition of the absorbed fluid to the demanded isotonicity (1301). Note that the  $\text{Na}^+/\text{K}^+$  pumps play a dual role for isotonic transport. Firstly, the pump activity maintains the driving force for water uptake from the luminal solution. Secondly, the pump activity energizes the ion recirculation for achieving an isotonic net transportate. Modified from (1009).

between the osmotic coupling compartments and the luminal solution. Thus, at constant pump fluxes (and volume flow), the osmotic pressure of the lateral space and the lumen of basal plasma membrane infoldings, respectively, increases with decreasing hydraulic conductance of the apical barriers, resulting in an increased diffusion flux out of the osmotic coupling compartments into the interstitial fluid. It follows that the demand of solute recirculation for achieving overall isotonic transport depends critically on the hydraulic conductance of the apical barriers (998, 1006). For comparison, the assumptions of the standing gradient theory and the  $\text{Na}^+$  recirculation theory, respectively, are outlined in parallel panels of Fig. 2. For both theories of passive inflow of water across the apical cell membrane, it is important to realize that under the condition of osmotic equilibrium between the luminal (apical) and the interstitial (serosal) space, water is entering the epithelial cells also across their basal membrane, if this membrane is water permeable. It follows that all of the water exits the epithelium through the interface between the lateral intercellular space and the basal infoldings, respectively, and the interstitial space, the mechanism of which is in the focus of the  $\text{Na}^+$  recirculation theory.

Quite different theories of driving forces for isotonic fluid transport are also discussed in the literature. Firstly,

experimental (1599) and theoretical (1584) studies have led to the suggestion that *electro-osmotic coupling at tight junctions* represents one of the basic mechanisms driving fluid transport across some leaky epithelia (534). According to this theory, secretion of a paracellular fluid flow is driven by a  $\text{Na}^+$  current in leaky tight junctions lined by fixed negative charges. The paracellular  $\text{Na}^+$  current is assumed energized by a lumen-negative transepithelial potential generated by active transcellular ion fluxes (535). Two more theories of isotonic transport are water transport by a  $\text{Na}^+/\text{glucose}$  transporter (SGLT) in the luminal plasma membrane (1218), and active ATP hydrolysis-driven water transport at tight junctions (750). With emphasis on experimental support and shortcomings, the main ideas of each of the above five theories of isotonic transport are discussed in refs. (998, 1009).

## Annelida and Mollusca

Molluscs and annelids inhabit a wide variety of habitats, including the ocean, estuaries and oligohaline seas, freshwater lakes and rivers, hypersaline waters, and land. Each habitat presents the animals living in it with a different mix of environmental variables; evolution has produced a broad diversity of physiological mechanisms involved in salt and water balance in these groups of animals. The salinity of the water is an important environmental factor that determines the diversity of living organisms in aquatic habitats. This relationship is illustrated by the classic curve of Remane (1520) (Fig. 3).

Species diversity is very high in marine and freshwaters, decreases markedly in brackish waters, and is quite low in hypersaline habitats. Clearly, the physiology of salt and water balance is a highly significant factor in the evolution of diversity among aquatic animals. Many marine invertebrates are osmotic conformers—that is, the osmotic concentration (and usually the ionic composition) of the extracellular fluid is similar to that of the ambient seawater. In contrast, all freshwater species are osmotic hyper-regulators, with an

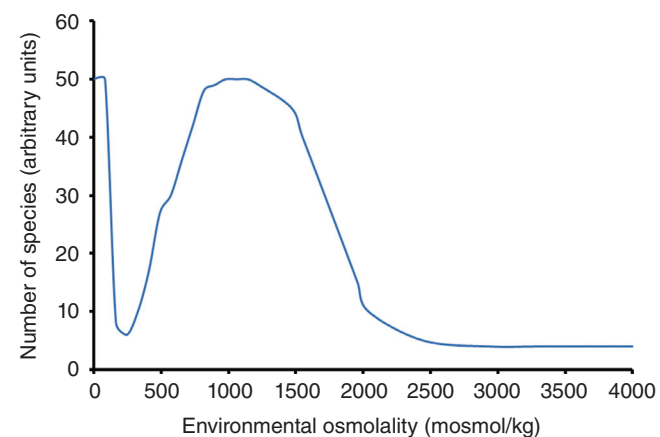

**Figure 3** Number of aquatic species in relation to environmental salinity. Redrawn from Remane (1520).

extracellular fluid osmotic concentration higher than that of the ambient medium. Most animals that inhabit brackish water show a combination of these behaviors: the extracellular fluid conforms to the ambient medium at higher salinities and is hyperosmotic to the medium at lower salinities. For animals in terrestrial habitats, the primary factor in the maintenance of salt and water balance is evaporative water loss to the environment. These animals obtain water by drinking and from their food. Ions are obtained from the diet.

### Marine Osmoconformers

Marine animals that are osmotic conformers may be either stenohaline (able to survive within a narrow range of environmental salinity) or euryhaline (tolerant of a wide range of salinity). In these animals, the osmotic concentration of the body fluids is usually slightly hyperosmotic to the ambient concentration (see [1359, 1681] for examples). The ionic composition of the hemolymph of osmotic conformers is, with a few exceptions, nearly identical to the ambient seawater (Table 1). Pelagic animals have reduced concentrations of sulfate in the body fluids, probably to increase buoyancy. The urine produced by these animals is iso-osmotic to the medium (Table 2). Because of wide differences in methodology, the values for urine production rates in Table 2 should be accepted with caution. Nonetheless, the rates of urine production in some of marine animals are not markedly different from those found in comparable freshwater animals;

the reasons for this are unknown. Stenohaline bivalves are more permeable to water than are intertidal species, but the permeability of freshwater clams is as high as that of marine species (1491). An osmotic conformer exposed to a large decrease in the osmotic concentration of the ambient medium will take up water by osmosis and lose ions by diffusion. The magnitude of these diffusive fluxes depends on the scale of the change in the ambient osmolality. Reductions in the permeability of the body wall to water have been reported in both molluscs (406, 1491) and polychaetes (539) exposed to reduced osmotic concentrations. This mechanism would slow the rate of water influx and provide the animal with more time to compensate. The reported decreases in permeability are, however, small in comparison to differences in the permeability of the body wall between marine and freshwater animals (941).

### Marine osmotic conformers: Volume regulation

For an osmoconformer, any change in the ambient osmotic concentration results in an osmotic gradient between the extracellular fluids (and cells) and the surrounding medium. The process that returns the cytoplasmic and extracellular fluid compartments to osmotic equilibrium with the ambient medium is called volume regulation. If the ambient salinity increases, the animal loses water; a decrease in the ambient salinity results in an uptake of water. In many of these animals, the initial gains or losses in water are partially or

**Table 1** Osmotic ( $\pi$ , mosmol/kg) and Ionic (mM) Concentrations in Seawater and the Body Fluids of Soft-Bodied Invertebrate Osmotic Conformers

	$\pi$	Na <sup>+</sup>	K <sup>+</sup>	Ca <sup>2+</sup>	Mg <sup>2+</sup>	Cl <sup>-</sup>	SO <sub>4</sub> <sup>2-</sup>	Reference
<b>Seawater</b>	<b>1,033</b>	<b>480</b>	<b>10</b>	<b>10</b>	<b>55</b>	<b>560</b>	<b>29</b>	<b>(74)</b>
<b>Species</b>		<b>Internal Ratio/External</b>						
<i>Aurelia aurita</i> (C)	0.999	0.989	1.058	0.956	0.972	1.038	0.471	(1564)
<i>Phascolosoma vulgare</i> (S)	—	1.038	1.057	1.043	0.686	0.985	0.913	(1563)
<i>Aphrodita aculeata</i> (P)	—	0.994	1.260	1.000	0.988	1.003	0.999	(1359)
<i>Arenicola marina</i> (P)	—	1.001	1.035	0.998	1.003	0.997	0.992	(1359)
<i>Amphitrite brunnea</i> (P)	—	0.976	1.429	1.016	1.100	0.988	1.027	(1359)
<i>Mercierella enigmatica</i> (P)	1.140	0.903	1.670	0.882	1.238	0.941	—	(1359)
<i>Mytilus edulis</i> (B)	—	0.990	1.183	1.135	0.965	0.989	1.004	(1474)
<i>Pecten maximus</i> (B)	—	0.997	1.325	1.017	0.784	0.976	1.029	(717)
<i>Strombus gigas</i> (G)	—	0.998	1.080	1.068	1.074	1.007	0.717	(1079)
<i>Scutus breviculus</i> (G)	1.012	1.008	1.036	1.033	1.025	—	0.987	(1875)
<i>Eledone cirrosa</i> (Cp)	—	0.986	1.540	1.167	1.084	1.008	0.780	(1567)
<i>Sepia officinalis</i> (Cp)	—	0.889	0.991	1.075	1.090	1.085	—	(1)
<i>Octopus dofleini</i> (Cp)	—	0.911	1.132	0.921	—	0.941	0.735	(1477)

C = Ctenophore, S = Sipunculid, P = Polychaete, B = Bivalve, G = Gastropod, Cp = Cephalopod

**Table 2** Urine Production in Soft-Bodied Invertebrates

Species	$\pi_{\text{ext}}$ (mosmol/kg)	Urine/hemolymph ratio	Rate ( $\mu\text{l g}^{-1} \text{hr}^{-1}$ )	Reference
<i>Strombus gigas</i> (G)	1,100	0.96	3	(1079)
<i>Haliotis rufescens</i> (G)	1,100	1.0	6-20	(701)
<i>Octopus dofleini</i> (Cp)	1,100	1.0	3	(702)
<i>Nereis diversicolor</i> (P)	1,100	1.0	3	(1720, 1721)
<i>Anodonta cygnea</i> (B)	FW	0.67	12	(1446, 1475)
<i>Margaritana margaritifera</i> (B)	FW	0.09	3-15	(267)
<i>Pomatia limata</i> (G)	FW	0.23	6	(1077)
<i>Viviparus viviparus</i> (G)	FW	0.28	15	(1078)
<i>Hirudo medicinalis</i> (H)	FW	0.10	40	(1965)
<i>Nereis diversicolor</i> (P)	70	0.60	30-130	(1721, 1722)
<i>Lumbricus terrestris</i> (O)	FW	0.19	7	(430, 1504)
<i>Helix pomatia</i> (G)	T	—	10	(1916)
<i>Achatina fulica</i> (G)	T	0.72	4	(1172)

G = Gastropod, Cp = Cephalopod, P = Polychaete, B = Bivalve, H = Hirudinea, O = Oligochaete

completely reversed. The capacity for volume regulation in marine osmotic conformers varies from extremely limited (e.g., sipunculids) to very high (some polychaetes and molluscs) (467, 574, 1360, 1447, 1914). Transfer of the sipunculid *Themiste dyscritum* from seawater to 50% seawater results in a 65% increase in the weight of the animal; there is no volume regulation (1360). The polychaete *Arenicola marina* is able to volume regulate completely when transferred from 32‰ to 20‰ but retains about 10% of the water gained when the transfer is to 10‰ (1519). The bivalve *Geukensia demissa* regains volume in 48 hr following a transfer from 36‰ to 3‰ (1447). There is no evidence of volume regulation in *G. demissa* transferred from 36‰ to 48‰ (1447). In both molluscs and annelids, the responses to hypo- and hyperosmotic media are asymmetrical: volume regulation is more rapid and more complete following exposure to hypoosmotic media than following exposure to hyperosmotic media (573, 574, 1362).

The cells of these animals respond to osmotic swelling or shrinkage by adjustment of the cytoplasmic pool of osmolytes. The primary inorganic ion in the intracellular osmotic pool is  $\text{K}^+$ , but the concentration of potassium ions in the cytoplasm is always below about 200 mM (941). Since the osmotic concentration of the body fluids (and therefore, the cells) of an animal that is a conformer at higher salinities can be over 2000 mosmol/kg (1450), the cytoplasm of marine animals contains high concentrations of organic molecules such as amino acids and quaternary amines. High concentrations of these compatible solutes are less deleterious to protein structure and function than high concentrations of inorganic ions (2050). The amino acids that constitute the cytoplasmic pool vary among species and even among populations of the same species (958, 1449, 1939). The amino acids that are commonly abundant

include taurine, alanine and glycine;  $\beta$ -alanine is also abundant in coelenterates (408, 467, 887, 958, 1519). Quaternary amines include proline betaine and glycine betaine (1448, 1449).

In animals exposed to a decrease in salinity, the osmotic concentration of the extracellular fluid falls, and the cells take up water. The cells release cytoplasmic ions and organic osmolytes into the extracellular fluid to eliminate the osmotic gradient across the plasma membrane (408, 554). The amino acids released by the cells are not excreted; most are deaminated by unknown tissues in the animal; the ammonia is excreted, but the carbon skeletons are presumably conserved (75, 1149). Exposure of animals to an increase in the ambient salinity results in loss of water from their cells. Accumulation of cytoplasmic osmolytes reverses this osmotic loss of water in those species capable of volume regulation. In bivalve molluscs, the cytoplasmic levels of alanine rise very quickly following transfer to a hyperosmotic medium; over time, glycine and taurine accumulate more slowly (60). The complex changes in amino acid metabolism that are involved in hyperosmotic volume regulation in bivalves have been studied (142).

The efficacy of volume regulatory mechanisms in excitable cells in a few euryhaline invertebrates has been studied in detail. There is variability in the responses of the neurons of annelids and bivalves, but these cells adjust rather rapidly to dilute media and can generate action potentials despite large decreases in the intracellular concentrations of  $\text{Na}^+$  and  $\text{K}^+$  (90, 110, 1999). The isolated ventricles of bivalve molluscs also recover rapidly from either dilution or concentration of the bathing medium and initiate spontaneous mechanical activity within a few hours of the change in the ambient osmotic concentration (1937).

**Table 3** Aspects of Osmoregulation in Oligohaline and Freshwater Soft-Bodied Invertebrates

	$\pi_{\text{ECF}}$ in FW mosmol/kg	$\pi_{\text{break}}$ mosmol/kg	Reference
Oligohaline Animals			
<i>Polymesoda caroliniana</i> (B)	48	60	(407)
<i>Mytilopsis leucophaeta</i> (B)	40	70	(410)
<i>Potamopyrgus jenkinsi</i> (G)	125	125	(460)
<i>Assiminea grayana</i> (G)	180	150	(1080)
<i>Enchytraeus albidus</i> (O)	404	400	(593)
<i>Nereis diversicolor</i> (P)	180	335	(1720)
<i>Nereis limnicola</i> (P)	175	350	(1361)
Freshwater Animals			
<i>Limnoperna fortunei</i> (B)	40	70	(410)
<i>Lampsilis teres</i> (B)	50	50	(855)
<i>Lymnaea stagnalis</i> (G)	95	100	(404)
<i>Pomacea bridgesi</i> (G)	100	100	(855)
<i>Craspedacusta sowerbyi</i> (C)	30	30	(537)
<i>Lumbricus terrestris</i> (O)	145	200	(252)

Animals are osmotic conformers in ambient concentrations above and hyper-regulators below  $\pi_{\text{break}}$ . B = Bivalve, C = Coelenterate, G = Gastropod, O = Oligochaete

## Oligohaline and Freshwater Animals

Oligohaline invertebrates that inhabit brackish waters are, for the most part, osmotic conformers at higher salinities and hyperosmotic regulators at low salinity. This also applies to most freshwater species; freshwater molluscs and annelids have a lesser tolerance for increased ambient salinity than do brackish water species (408, 1359). The external salinity that causes the onset of hyper-regulation of the extracellular fluid varies considerably among these animals (Table 3). In some animals the permeability of the body wall to ions is reduced when the animals are regulating the osmotic concentration of the body fluids (440, 1358). The osmotic concentration of the hemolymph of freshwater bivalves and coelenterates is lower than that of freshwater snails and annelids. This reduces the gradients for passive loss of ions to the medium and uptake of water by osmosis, but is not reflected in lower rates of urine production in freshwater bivalves (Table 2). All freshwater animals produce urine that is hypoosmotic to the body fluids; however, the ratio of the osmotic concentration of the urine to that of the hemolymph is lower in freshwater vertebrates than in freshwater molluscs and annelids (Table 2) (941). To compensate for diffusive losses of ions and ions lost in the urine, hyper-regulators must take up ions from the medium by active transport. In bivalves, the site of uptake of chloride and sodium is probably the gills; putative transporting cells have been described in at least one species (431, 907). Worms take up  $\text{Na}^+$  and  $\text{Cl}^-$  ions across the body wall (20, 427). The  $K_M$ 's of these ion uptake systems in molluscs and the earthworm are similar, ranging from 0.05 to 1.5 mM (408, 427, 430). The

maximal rates of uptake are also similar in the earthworm (1  $\mu\text{mol/g}$  dry wt/hr) to the lower end of the range of rates for freshwater molluscs (1-30  $\mu\text{mol/g/hr}$ ). The rates of uptake of  $\text{Na}^+$  and  $\text{Cl}^-$  by the horse leech *Haemopsis sanguisuga* in fresh water are about 5  $\mu\text{mol/g}$  dry wt/ hr (976). These values are consistent with those reported for other freshwater animals. As in other animals, the uptake mechanisms for  $\text{Cl}^-$  and  $\text{Na}^+$  are independent (306, 404, 429, 430, 976). There is a paucity of specific information on the identity of the proteins involved in the uptake of ions in these animals. The uptake of sodium by freshwater mussels involves a  $\text{Na}^+-\text{H}^+$  exchanger (428). Chloride uptake in mussels is inhibited by 4,4'-Diisothiocyano-2,2'-stilbenedisulfonic acid (DIDS), suggesting that a chloride exchanger participates in the process (431). In leeches, integumental uptake of sodium is inhibited by furosemide and amiloride; this suggests the involvement of a passive sodium channel and a  $\text{Na}^+-\text{K}^+-2\text{Cl}^-$  exchanger (306). In freshwater bivalves, the concentration of bicarbonate in the hemolymph is roughly equal to that of chloride; in gastropods and annelids, chloride is the predominant anion (408, 1359). In some leeches, organic acid concentrations in the hemolymph can total 25 mM (1307).

## Terrestrial Animals

For a terrestrial animal with an extracellular fluid osmotic concentration of 200-400 mosmol/kg, an ambient relative humidity of less than 99.5% results in evaporative loss of water. Terrestrial annelids and molluscs dehydrate rapidly in



Species	Air Relative Humidity (%)	Water Loss ( $\mu\text{l/g/hr}$ )	Reference
<i>Lumbricus terrestris</i> (O)	70-80	24	(251)
<i>Limax maximus</i> (G)	70-80	40	(1486)
<i>Arion ater</i> (G)	40-80	10	(807)
<i>Helix aspersa</i> (G)	55	45	(1120)
<i>Cepaea nemoralis</i> (G)	65	4	(244)

O = Oligochaete, G = Gastropod

dry air (Table 4). Terrestrial molluscs and annelids can survive the loss of 70%-90% of their total body water (1120, 1485, 1576). Water loss in gastropods without a shell (e.g., *Limax*) is not higher than that of shelled species (e.g., *Helix*). Snails can reduce evaporative water loss by two orders of magnitude by withdrawing into the shell; sealing the shell aperture with an epiphragm results in a further decrease of about 50% (1120). During prolonged exposure to desiccation, annelids reduce water loss by estivation inside a secreted mucus cocoon (475). Dehydrated terrestrial molluscs and annelids take up water by osmosis across the body wall when conditions permit (430, 1485). In terrestrial molluscs subjected to desiccation, the concentrations of organic and inorganic osmolytes in the cells increase as the osmotic concentration of the extracellular fluids rises (433, 1994).

### Urine Formation

In molluscs, the initial stage of urine formation is filtration of the hemolymph. This occurs in the heart-pericardial organ complex. In many species, the hydrostatic pressure that drives filtration is generated by contractions of the heart that drive hemolymph into the pericardial cavity (540, 745). Podocytes have been described in tissues such as the auricle, pericardial gland and kidney in a wide variety of species (44, 45, 714, 1219, 1368, 1622, 1936). The podocytes and associated basal lamina form a selective filtration barrier; filtered hemolymph passes from the hemocoel into the pericardial cavity. The filtrate then flows through a short ciliated reno-pericardial canal to the kidney. The filtrate is processed as it passes through the kidney; in freshwater animals, ions are reabsorbed to produce hypoosmotic urine. There is some evidence that some of the cells in the kidney have a secretory function (918).

In annelids, the excretory organs are nephridia and the primitive condition is one pair of nephridia per segment. In many species, the number of nephridia is greatly reduced and may be limited to a single pair (e.g., fanworms). Podocytes have been found in association with lateral blood vessels adjacent to the nephrostome; presumably, filtration of the hemolymph occurs here (527, 837, 1719). The proximal end of the nephridium (nephrostome) opens to the coelomic cavity and the distal end opens to the outside of the animal. Processing of the urine occurs as it passes along the nephridial tubule

from nephrostome to the excretory pore. In some leeches, the nephridia produce urine by secretion rather than filtration; this is an adaptation that facilitates the rapid excretion of the large salt and water loads the animals incur by feeding on body fluids (1965).

### Biom mineralization

Many species of molluscs produce a calcareous shell and the serpulid polychaetes surround themselves with calcareous tubes. In marine osmotic conformers, the concentration of calcium in seawater is the same (10 mM) as that of the hemolymph. In serpulid worms, formation of the tube requires the deposition of calcium carbonate into a solution (seawater) saturated with these ions. A gland in the anterior end of the animal produces calcareous granules suspended in a matrix that are secreted to the exterior; this material is molded into shape and then solidifies to form the tube (1694). Marine molluscs secrete calcium carbonate to form the shell. In freshwater habitats, calcium concentrations vary between 0.07 and 1 mM depending on the hardness of the water (878). The concentrations of  $\text{Ca}^{2+}$  in the hemolymph of freshwater molluscs range between 2 and 10 mM (408); shell-bearing molluscs that inhabit fresh waters must therefore accumulate large amounts of calcium against a concentration gradient. In molluscs, the tissue that secretes the shell is the mantle epithelium. The mechanism responsible for the translocation of calcium from the hemolymph to the extrapallial fluid is unknown, but the electrophysiology and the transport of ions in this tissue suggest that it does not actively transport  $\text{Ca}^{2+}$  from the hemolymph to the extrapallial fluid that bathes the shell (327, 811, 834). These results suggest that calcium ions are actively transported from the medium into the hemolymph by active transport at the gill. Measurements of  $\text{Ca}^{2+}$  uptake by intact freshwater clams and snails produce  $K_M$  values for uptake that range from 0.1 mM to 0.3 mM; the  $K_M$  for marine animals is 7.5 mM (408, 875).

### Osmoregulation: Neural and Endocrine Control

The uptake of ions in some freshwater bivalves follows a diurnal rhythm (638, 1200). These observations suggest that the nervous system regulates the function of the uptake mechanisms. Serotonin and cAMP stimulate the uptake of ions

and the uptake of sodium ions is inhibited by prostaglandins in freshwater mussels (434, 638, 802, 1619). Neurosecretory products alter kidney function in freshwater snails (919). In leeches, the neuropeptides angiotensin II amide and FMR-Famide affect the movement of sodium across the body wall and control resorption of ions by the kidney (1223, 1965). Volume regulation in marine molluscs is affected by neuropeptides including FMR-Famide (409, 1963).

## Crustacea

The Crustacea are a subphylum of the arthropods with approximately 50,000 described species. Crustaceans are predominantly aquatic animals inhabiting seawater, freshwater and all types of brackish waters. Many species are remarkably euryhaline, acclimating to extremely different environmental salinities. Members of some crustacean groups, including crabs, hermit crabs and woodlice, have adapted to a terrestrial life. Osmotic and ionic regulation in Crustacea has been studied on all levels, from the whole animal to single molecules, and results have been reviewed on a regular basis. This summary tries to address all major topics of crustacean osmotic and ionic regulation. For further details, the reader is referred to the following list of reviews, book chapters and books that address osmotic and ionic regulation in Crustacea or special topics of this area (556, 613, 740, 933-935, 941, 1085-1087, 1110, 1151, 1338, 1381, 1418, 1421, 1476, 1811, 1845, 1846, 1848).

### Osmotic and Ionic Concentrations in the Hemolymph

Until the mid-20th century, studies of osmotic and ionic regulation in Crustacea were almost exclusively performed on whole animals, and even afterward a considerable amount of important information was collected in this way. The hemolymph osmolality and ion composition of many crustaceans were determined, and often their changes in response to exposure to different media were monitored. From this wealth of data (probably most extensively reviewed in [1151]) a number of conclusions are evident. Groups with clearly different osmoregulatory capabilities can be distinguished among the Crustacea (see Fig. 4).

Florkin (541) distinguished two types of osmotic regulation. Intracellular isosmotic regulation occurs in euryhaline crustaceans that did not evolve the capability to maintain osmotic gradients across their body surface. The osmoregulatory processes in this group of animals are limited to the adjustment of the osmotic concentration of all cells to the osmolality of the hemolymph, which is equal to the osmotic strength of the ambient medium. In contrast, extracellular anisoosmotic regulation occurs in those crustaceans that maintain an osmotic gradient across the body surface by active transport of ions (mainly NaCl) across epithelial tissues. The first group consists of osmoconformers, not maintaining considerable osmotic gradients across their body

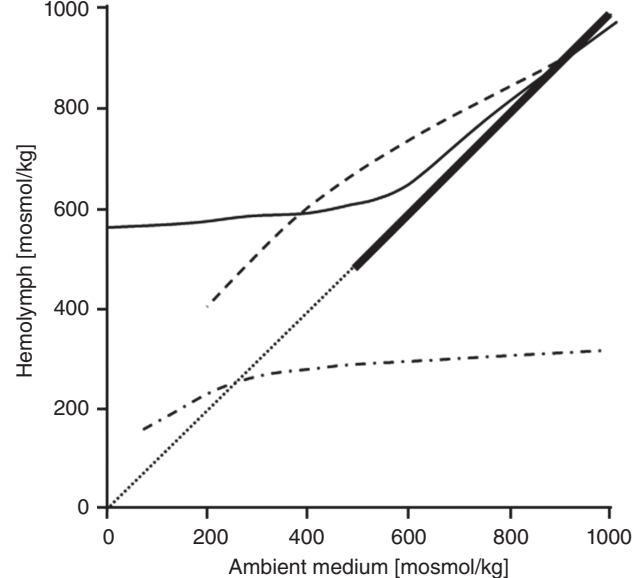

**Figure 4** Osmotic concentration in the hemolymph of different crustaceans in ambient media of different osmotic strength. Isosmotic line (dotted line), osmoconformers (bold continuous line), weak hyperosmoregulator (dashed line; values for *Carcinus maenas*, recalculated after [1660]), strong hyperosmoregulators (continuous line; values for *Eriocheir sinensis*, after [1372]), hyper-hyposmotic regulator (dotted and dashed line; *Artemia salina*, values after [360]).

surface. Thus, these animals do not spend energy for extracellular osmotic regulation. Although many of these animals inhabit marine environments, they can be considerably euryhaline. Migrating between seawater and brackish waters, their hemolymph osmolality changes considerably. In response to these changes euryhaline osmoconformers regulate the osmotic concentrations of the body cells, a process termed intracellular osmoregulation (see below). A considerable number of Crustacea are hyperosmoregulators, maintaining a higher osmotic concentration in their body fluids than in the aquatic environment. All freshwater species and euryhaline crustaceans that succeed to invade considerably dilute brackish waters and freshwater are hyperosmoregulators. Two groups can be distinguished among the hyperosmoregulating, euryhaline crustaceans that can migrate between seawater and dilute ambient media. Some hyperosmoregulators show significant changes of the hemolymph osmolality when they are confronted with increasingly dilute ambient media and usually do not succeed to invade freshwater (example: *Carcinus maenas*; [1660]). Other euryhaline hyperosmoregulators stabilize their hemolymph osmolality in increasingly dilute ambient media and succeed to survive in freshwater (example *Eriocheir sinensis*). Many euryhaline hyperosmoregulators become isosmotic in seawater or hypersaline ambient media. This group has been termed “hyperosmotic-isosmotic” regulators and is distinguished from “hyperosmotic-hypoosmotic” regulators (1087). Species of the latter group of Crustacea behave like hyperosmoregulators in dilute environments, but maintain lower osmotic concentrations in the body fluids when migrating to seawater or hypersaline waters. Probably

the most prominent example of these crustaceans is the brine shrimp, *Artemia salina*, maintaining a remarkably hypoosmotic hemolymph up to external salinities of 30% NaCl (360).

## Intracellular Osmoregulation

Changes of hemolymph osmolality can be very large in crustaceans that migrate between ambient media of different osmotic strength. Such changes have an evasive nature. If hyperosmoregulators reduce the osmotic gradient across the body surface, the passive loss of salt and the passive influx of water are reduced, decreasing the burden on the energy-consuming, compensatory mechanisms (active salt absorption and urine production; see below). In this regard it is not surprising that freshwater crustaceans usually show the lowest hemolymph osmolalities. On the other hand, the sometimes dramatic changes of hemolymph osmolalities observed in animals that migrate between ambient media of different osmotic strength pose the question of how the cells respond to this challenge. Two characteristics of animal cell membranes are important in this regard: significant water permeability and the inability to withstand pressure gradients. Consequently, intracellular and extracellular osmolality must be matched to avoid cell damage. The regulation of the intracellular osmotic strength in response to extracellular changes is called intracellular osmoregulation or cell volume regulation. Even in isosmotic extracellular medium, animal cells

must actively maintain their volume by using the  $\text{Na}^+/\text{K}^+$  ATPase to create a situation called double-Donnan or pump and leak (cf. [1124]). Because of the high water permeability of cell membranes, the cell volume rapidly changes when cells are exposed to an anisoosmotic extracellular medium. Two basic strategies are known to maintain the cell volume in such a situation. As a very rapid response to cell volume changes, animal cells transport inorganic ions into or out of the cell, and water follows osmotically, adjusting and maintaining the cell volume. This rapid mechanism of cell volume regulation, termed regulatory volume increase (RVI) or regulatory volume decrease (RVD), depending on a hypoosmotic or a hyperosmotic challenge, was mainly studied in isolated cells of vertebrates (for a recent review, see [783]); similar investigations with crustacean cells have not been conducted. The second basic strategy of intracellular osmoregulation or cell volume regulation is based on a response of the pool of organic osmolytes to a change of the extracellular osmolality. A very informative study of the response of the intracellular amino acid pool was conducted with Chinese crabs (*Eriocheir sinensis*). The results are summarized in Fig. 5 (from [611]).

Chinese crabs adapted to seawater were transferred to freshwater, and the water content and amino acid concentration of muscle cells was monitored. The tissue water content showed a rapid peak before it stabilized after about one day. Concomitantly, the amino acid content of the muscle tissue dropped, indicating that the reduction of intracellular amino acids stabilized the cell volume. At the end of the experiment,

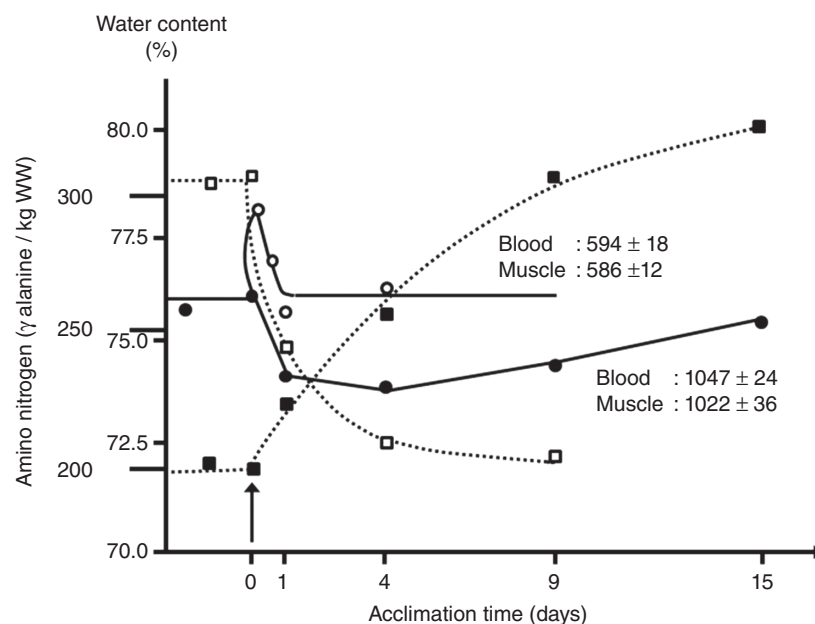

**Figure 5** Volume regulation in muscle cells of Chinese crabs (*Eriocheir sinensis*). Animals acclimated to seawater were transferred to freshwater, and the tissue water content (open circles) and the amino acid concentration (open squares) were monitored over time. Hemolymph and cell osmolality amounted to approximately  $1,000 \text{ mosmol kg}^{-1}$  in seawater and dropped to approximately  $590 \text{ mosmol kg}^{-1}$  in freshwater. A different group of animals was acclimated to freshwater and then transferred to seawater, and the tissue water content (closed circles) and the amino acid concentration (closed squares) were again monitored. Redrawn after [611], with permission of John Wiley and Sons Ltd.

hemolymph and muscle tissue reached a new osmotic equilibrium at approximately 600 mosmol/kg. When the experiment was reversed, transferring freshwater-adapted crabs to seawater, a transient drop of the tissue water content was observed. During the phase of recovery, amino acids in muscle tissue were increased until a new equilibrium was reached with an osmolality of approximately 1,000 mosmol/kg in hemolymph and muscle tissue. Similar studies confirmed the role of amino acids in intracellular volume regulation in isolated tissue and in other crustacean species. Apart from the amino acids involved (taurine and some quaternary ammonium derivatives are also of some importance), the significance of transport of amino acids into or out of cells, of storage/liberation of amino acids in/from protein, as well as of their synthesis/breakdown has been addressed in (611-613, 1635). Whether cell volume regulation based on the transport of inorganic ions (see RVD and RVI above) is of importance in Crustacea to stabilize the cell volume during the first phase after an osmotic challenge remains to be addressed in the future.

### Body Surface Permeabilities

Another evasive strategy of osmotic regulation is the reduction of the permeability of the body surface for passive flows of salt and water. Apart from studying hemolymph osmolalities and ion concentrations, whole animals were also used to determine whole body surface permeability, cf. (941, 1085). Not surprisingly, osmoconforming crustaceans show the highest body surface permeabilities for water and salt. Euryhaline hyperosmoregulators like *Carcinus maenas* have significantly reduced permeabilities of their body surface (1660). Even lower are the permeabilities of animals that succeed in migrating to freshwater (*Eriocheir sinensis*; [1659]), and of animals that continuously inhabit freshwater, such as freshwater crabs (*Potamon niloticus*; [1658]) or crayfish (*Astacus fluviatilis*; [215]). Also hypoosmoregulating crustaceans like *Artemia salina* (1717) or fiddler crabs (65) were found to have significantly reduced water permeabilities of the body surface (cf. [941]). Changes of body surface permeabilities seem to appear over a time-course of days. However, the structural and mechanistic changes involved are poorly understood and require further investigation.

### Water balance

Reduced osmotic gradients and body surface permeabilities are evasive strategies of osmotic regulation. The compensatory mechanisms—active salt absorption and urine production in hyperosmoregulators, and active salt secretion and drinking in hypoosmoregulators—have also been studied on whole animals.

The first compensatory mechanism in osmotic regulation discussed here is the adjustment of water volumes. For hyperosmoregulators, a passive gain of water has to be compensated for by excretion of urine. Crustaceans use their antennal glands, also called green or renal glands, or the maxillary

glands to produce urine. It should be noted that crustaceans are ammoniotelic. Instead of the antennal and maxillary glands, the gills are the primary site of excretion of nitrogenous waste (cf. the section below on Excretion). Anatomically, the crustacean antennal glands consist of a coelomic end sac, an excretory tubule, and a short duct that opens to the environment either at the base of the second antenna (antennal glands) or at the base of the second maxilla (maxillary glands; cf. [556]). It was observed that glucose appears in crustacean urine after injection of phlorizin (an inhibitor of glucose reabsorption), and that inulin is concentrated (1554, 1555). From these observations it was concluded that filtration is the mechanism producing the primary urine and that the final urine is produced by reabsorption and secretion along the tubular gland. Therefore, the antennal glands of Crustacea are anatomically and physiologically similar to the vertebrate nephron (1549). It has been shown that the urine volume responds significantly in weak hyperosmoregulators to the increased passive water influx in dilute ambient medium. For example, osmoconforming *Carcinus maenas* produced 4.4 ml kg<sup>-1</sup> h<sup>-1</sup> when in seawater, but 21 ml kg<sup>-1</sup> h<sup>-1</sup> when hyperosmoregulating in 40% seawater (138). Similar results were obtained with other euryhaline crustaceans (e.g., 1088, 1405, 1966). On the other hand, urine flow in freshwater crustaceans can be very small (e.g., 215, 1550, 1658). In osmoconformers and many hyperosmoregulators, the urine is isosmotic with the hemolymph (941, 1151), and weak hyperosmoregulators lose significant amounts of salt with the large volume of urine. On the other hand, strong hyperosmoregulators produce much lower volumes of urine, which is certainly related to the low water permeability of their body surface (see above). Even though freshwater crabs produce isosmotic urine, the salt loss with the urine is reduced because of the low volume of urine production. Some strong hyperosmoregulators, especially crayfish, have evolved the capability of anisoosmotic reabsorption of salt and the production of dilute final urine (1151, 1404, 1551, 1633; see below).

In seawater, the urine volume of crustaceans can be very low and varies between 3% and 15% of the body weight per day (cf. [1085]). For hypoosmoregulating Crustacea, some studies indicated that the urine volume further decreases (669), whereas in others the urine volume was lowest when the animals were isosmotic with the external medium (1405). Hypoosmoregulators should cover their passive water loss by drinking like marine bony fish does (see the section on Agnatha and Pisces below). In some hypoosmoregulating species, drinking was demonstrated as a means of water balance (65, 371, 694, 1717).

### Active NaCl transport

With regard to hyperosmoregulating Crustacea, a most remarkable series of studies by Shaw found that the external sodium concentration for half-maximal sodium uptake was different for different crustaceans: *Carcinus maenas* (~20 mM; [1660]), *Eriocheir sinensis* (~1 mM; [1659]),



*Gammarus duebeni* (1.5 mM; [1661]), *Astacus pallipes* (0.2–0.3 mM; [1657, 1658]), and *Gammarus pulex* (0.1 mM; [1661]). Again, these results allowed to distinguish between different groups of hyperosmoregulators. Weak hyperosmoregulators are those animals that have a higher concentration for half-maximal saturation of salt uptake, higher body surface permeabilities for salt and water, and higher changes of hemolymph osmolality when exposed to different ambient media (see above). Strong hyperosmoregulators have a low concentration for half-maximal saturation of salt uptake, lower body surface permeabilities for salt and water, and lower changes of hemolymph osmolality when exposed to different ambient media (see above). Studies with whole animals also generated some insights into the mechanisms of active NaCl absorption in hyperosmoregulating crustaceans. Krogh (1973) showed that the Chinese crab (*Eriocheir sinensis*) can absorb sodium and chloride independent from each other. In later studies that used inhibitors of transporters developed in the meantime (479, 931, 942, 2068, 2072), further insights were obtained with regard to the mechanisms of active NaCl absorption in strong hyperosmoregulators (see below).

In another series of remarkable studies, Croghan (357–361) generated data for the active NaCl secretion in hypoosmoregulating *Artemia salina* that are compatible with the mechanisms of active NaCl secretion as they have been described for seawater fish gills, elasmobranch rectal glands, and the salt glands of birds and reptiles, as discussed in the respective sections below. These studies also showed evidence for the involvement of the gills and the gut in active salt secretion. Unfortunately, much more conclusive evidence for active salt secretion in other crustacean species could never be collected (see also below).

### *Ion and acid/base regulation*

Numerous studies with whole animals focused on ion regulation in Crustacea. Calcium regulation is of particular importance for the maintenance of the exoskeleton. During intermolt, small calcium losses with the urine are probably compensated for by the calcium content of the food and/active calcium absorption by the gills. During premolt, calcium is absorbed from the exoskeleton and stored in gastroliths. Some calcium is also excreted by the gills and by the hepatopancreas. During postmolt, calcium is secreted and inserted into the new exoskeleton. During this phase, the calcium from the stores is recovered and additional calcium is supplied by calcium absorption from the food in the hepatopancreas and by absorption from the ambient medium by the gills. This scenario is based on studies with whole animals and with biochemical and molecular approaches using tissue from the antennal glands, the hepatopancreas, and the gills (for reviews, see 12, 1304, 1969, 1970, 1977).

Numerous studies focused on acid/base regulation in Crustacea (for reviews, see 241, 744, 1868, 1869, 1974). Acid/base regulation is linked to NaCl regulation. On one hand, it has been clearly shown that changes of ambient ion

concentrations and salinity affect acid/base regulation (735, 1867, 1869, 1971, 1981) and vice versa (1864). On the other hand, it was shown that exchange of acid for sodium and base for chloride can operate independent of each other in crayfish (479).

### Antennal Glands

Although transport was never studied with isolated and perfused antennal glands, measurements of osmotic and solute concentrations along excised antennal glands allowed some more detailed insights. As mentioned above, most Crustacea produce isosmotic urine. However, some freshwater crustaceans evolved the capability to reduce their salt loss by producing dilute urine. In the crayfishes *Austropotamobius pallipes pallipes* and *Orconectes virilis*, the most dilute urine is found in the bladder (1547, 1551, 1552). Anisoosmotic salt absorption seems to occur in a part of the distal tubule, which is especially long in crayfish (1436). For some crustaceans, ratios of urine and hemolymph osmolality above 1 were reported (e.g., 641). However, the only hypoosmoregulator for which significantly concentrated urine was reported is the brine shrimp *Artemia salina* (cf. 1404).

### *Active NaCl transport in antennal glands*

Apart from their evident function in the regulation of hemolymph volume (see above), antennal glands of Crustacea are very significant in ion regulation. The primary urine can be considerably modified by glucose and amino acid reabsorption (84, 85, 1063, 1554), secretion of magnesium and sulphate (262, 555, 787, 920, 933, 1063, 1089, 1256, 1404, 1602, 1625, 1633, 2066), absorption of potassium (1063, 1404, 1552) and reabsorption or secretion of calcium (9, 1063, 1404, 1568, 1972, 1975, 1976, 2067). The inulin ratio between urine and hemolymph is usually above 1, indicating water reabsorption following active absorption of solute, and reflects a mechanism to reduce urine volume (1556).

The Na<sup>+</sup>/K<sup>+</sup>-ATPase seems to be the major ion pump energizing transport in antennal glands. The activity of the pump has been measured and its basolateral localization has been verified (e.g., 921, 1436, 1607). Apical membrane of labyrinth and bladder were used to prepare membrane vesicles and characteristics, and kinetics of specific transporters were determined (10, 84, 85). Molecular biology techniques allowed gene sequencing and the study of the regulation of transporters in the antennal glands (1973).

### The Gut and Hepatopancreas

The gut and hepatopancreas of crustaceans reflects a considerable surface in contact with the environment. However, a considerable contribution of the gut and hepatopancreas in osmoregulatory processes has never been shown (1151). The hepatopancreas is certainly involved in the absorption of nutrients (11, 1910), calcium regulation during the molt

cycle (12) and the sequestration and detoxification of heavy metals (13).

## Crustacean Gills

The most important organs of osmotic regulation in Crustacea are the gills. First clear evidence for the dominant role of the gills in active NaCl absorption was presented by Koch et al. (1953), measuring sodium absorption with isolated gills. In the meantime it has been clearly established that the gills are major organs of osmotic and ionic regulation in Crustacea (for some reviews, see 556, 740, 934, 1151, 1418, 1421, 1476). In all cases, the gills represent a significantly increased surface area in contact with the ambient medium and protected inside a gill chamber. Crustacean gills are multifunctional organs involved in osmotic and ionic regulation (for references, see above), gas exchange (1211),  $\text{Ca}^{2+}$  regulation (12, 1304, 1969, 1977), pH regulation (241, 744, 1868, 1869, 1974) and excretion of nitrogenous waste (584, 1601, 1950). The number of paired gills, their location of attachment (pleuro-branches, arthrobranches and podobranchs), as well as the extent and anatomical form of surface extension (phyllobranchiate, trichobranchiate and dendrobranchiate gills) varies between groups and has been extensively described in Taylor and Taylor (1811).

After the progress by Koch et al. (1953), the technique of measuring ion fluxes and transepithelial voltages with isolated and perfused gills was further developed, and active NaCl absorption was demonstrated for a number of species (e.g., 130, 925, 1114, 1150, 1455, 1456). For crabs, it became evident that only the posterior gills were involved in active NaCl absorption (1419, 1420). In many studies the transepithelial voltage was measured with isolated gills. However, often different solutions were used to perfuse and bath the gills, often making it impossible to analyze whether the measured voltages reflected active transport or diffusion potentials caused by the concentration gradients and ion-selective paracellular pathways. Only later the electrogenic nature of active NaCl absorption across crustacean gills was clearly shown (451, 614, 1114, 1455, 1456, 1689). For active NaCl secretion in hypoosmoregulating Crustacea, the use of isolated and perfused gills did not yet bring much further insights (1114). Isolated and perfused crustacean gills proved very useful in many cases, but in order to unambiguously analyze the mechanisms involved in transbranchial NaCl transport, the technique needed to be refined. In 1989, a technique was introduced that made use of the lamellar structure of crab gills (1640). Single lamellae were isolated and split and the resulting small sheet of epithelium covered on the apical side with cuticle could be mounted in small Ussing chambers. With split gill lamellae, further methodological advancements like voltage clamp, the use of microelectrodes (1374) and current noise analyses (2070) became possible and were used. The electrical characteristics of the gill epithelium could be analyzed and the mechanisms of active, transbranchial NaCl absorption could be uncovered. Later, the same technique was used for

## Active transbranchial NaCl absorption in strong hyperosmoregulators

Consistent with the observations of Krogh (1973) on whole animals, active sodium and chloride absorption across the gills of Chinese crabs (*Eriocheir sinensis*) can be measured independent of each other (see Fig. 6).

When mounted in an Ussing chamber, the gill epithelium of the Chinese crab generated a positive short-circuit current ( $I_{SC}$ ; reference electrode in the internal bath. A positive  $I_{SC}$  reflects absorption of cations or secretion of anions.) in the absence of chloride in the external bath. This  $I_{SC}$  was sodium dependent and could be inhibited with internal ouabain, a blocker of  $\text{Na}^+/\text{K}^+$ -ATPase, or with submicromolar concentrations of amiloride in the external bath. Amiloride, a blocker of different sodium transporters, induced current-noise. Analyzing this amiloride-induced current-noise revealed the presence of epithelial sodium channels (2070). Single-channel currents and the density of channels in the apical membrane were determined. In the absence of sodium in the external bath, the gill epithelium of Chinese crabs generated a negative  $I_{SC}$  (1374, 1379). This current was chloride dependent and could be inhibited with external DIDS/SITS or bafilomycin, or by using chloride channel blockers in the internal medium. Inhibition of carbonic anhydrase abolished the negative  $I_{SC}$ , whereas ouabain did not affect it. Together, the results indicated a mode of NaCl absorption very similar to the mechanisms described for freshwater amphibia and fish (see Fig. 7), involving apical sodium channels, chloride/bicarbonate exchangers and V-type proton pumps, basolateral  $\text{Na}^+/\text{K}^+$ -ATPase, potassium and chloride channels, and intracellular carbonic anhydrase that rapidly supplies protons and bicarbonate ions for the apical transporters.

With a paracellular leak conductance below  $1 \text{ mS cm}^{-2}$ , the gill epithelium of Chinese crabs is clearly a tight epithelium. Using whole animals (479, 931, 938, 942, 2068, 2072) or split gill lamellae (1375, 1949), results were obtained, indicating that the same or a very similar mechanism of active NaCl absorption is used by strong hyperosmoregulating Crustacea in general.

## Active transbranchial NaCl absorption in weak hyperosmoregulators

The first studies of split gill lamellae of a weak hyperosmoregulator were conducted with *Carcinus maenas* and showed significant differences (1383, 1557) to strong hyperosmoregulators. Split gill lamellae generated a negative  $I_{SC}$  that depended on the presence of both sodium and chloride in the external bath (see Fig. 8).

The current was inhibited with internal ouabain, barium/caesium or chloride channel blockers, and with external caesium. This suggested a mechanism of NaCl absorption

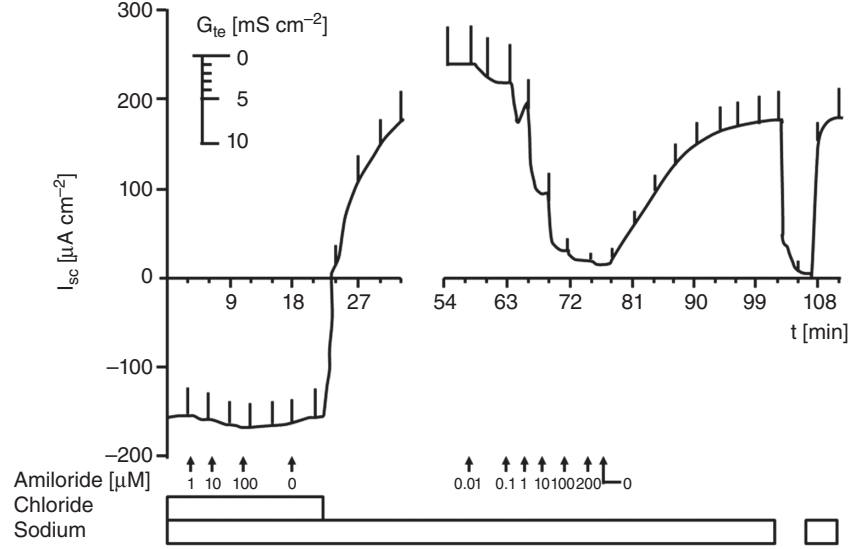

**Figure 6** Independent absorption of  $\text{Na}^+$  and  $\text{Cl}^-$  in the low-conductance epithelium of posterior gills of the strong hyperosmoregulator *Eriocheir sinensis*. The figure shows a representative time course of the short-circuit current ( $I_{\text{SC}}$ ), demonstrating the negative  $I_{\text{SC}}$  (reflecting active,  $\text{Na}^+$ -independent  $\text{Cl}^-$  absorption, further characterized in [1374]) and the positive  $I_{\text{SC}}$  (reflecting active,  $\text{Cl}^-$ -independent  $\text{Na}^+$ -absorption, further characterized in [2070]) across a split gill lamella. The  $I_{\text{SC}}$  deflections are due to 10 mV voltage pulses and are directly proportional to the transepithelial conductance ( $G_{\text{te}}$ ; see scale on the upper left, redrawn after [2070]). In the presence of high external  $\text{Cl}^-$ , most apical  $\text{Na}^+$  channels are closed, and even high concentrations of external Amiloride hardly affect current and conductance. At  $t = 23$  min: In the absence of external  $\text{Cl}^-$  (substitution with gluconate, or at low external  $\text{Cl}^-$ ; cf. [1372]), apical  $\text{Na}^+$  channels open and external amiloride reduces current and conductance in a concentration-dependent way. At the end of the experiment, the  $\text{Na}^+$ -dependence of current and conductance is shown by additional substitution of  $\text{Na}^+$  (TRIS). The low conductance at maximal external amiloride is a measure for the paracellular conductance.

similar to the mode of  $\text{NaCl}$  absorption in the thick ascending limb of Henle's loop in the mammalian nephron where a  $\text{Na}^+ - 2\text{Cl}^- - \text{K}^+$  cotransporter plays a central role (Fig. 9). Inhibitors of the cotransporter had no effect on split gill lamellae, but the ratio of net influx of chloride to current (approximately 2:1) and the ratio between net influxes of sodium and chloride (approximately 1:2) were taken as considerable evidence for the presence of such a cotransporter, which was later found with molecular techniques (1848).

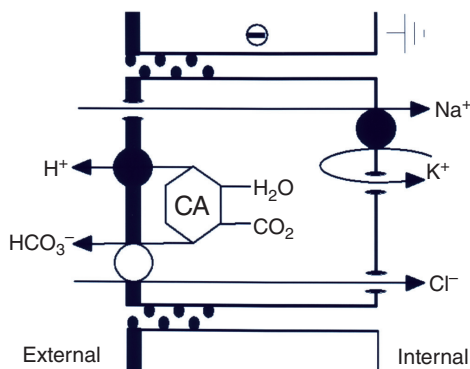
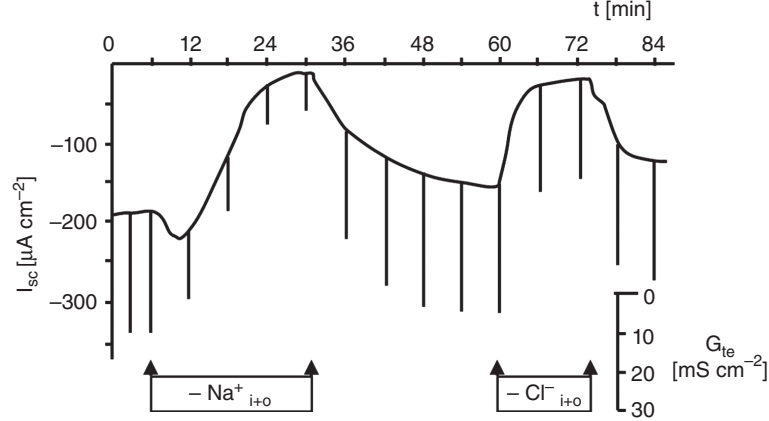

**Figure 7** Mechanism of transbranchial  $\text{NaCl}$  absorption in strong hyperosmoregulators, from (556). For further details, see the text.

Not only the mechanism of active  $\text{NaCl}$  absorption but also the basic epithelial characteristics were significantly different when compared to strong hyperosmoregulators. Split gill lamellae of weak hyperosmoregulators have a high conductance ( $40\text{--}60 \text{ mS cm}^{-2}$ ), which is dominated by the conductance of the paracellular pathway (1383, 1384, 1557). Using different experimental approaches, this mechanism was confirmed for other weak hyperosmoregulators (1384, 1455, 1456), including isopods (1471) and lobsters (1107, 1109). However, it seems that different species also apply electroneutral  $\text{NaCl}$  absorption via apical sodium/proton and chloride/bicarbonate exchangers to varying degrees (cf. 556).

#### Active transbranchial $\text{NaCl}$ absorption in land crabs

In land crabs, the gills play a somewhat unexpected role in osmotic regulation. These animals live in humid areas and their major osmotic problem is therefore not water loss. Instead, the loss of salt with the isosmotic urine is more critical, especially because land crabs have high hemolymph salt concentrations. To reduce the loss of salt, the urine is either ingested or passed over the gills where  $\text{NaCl}$  is reabsorbed (1254, 2019, 2020).

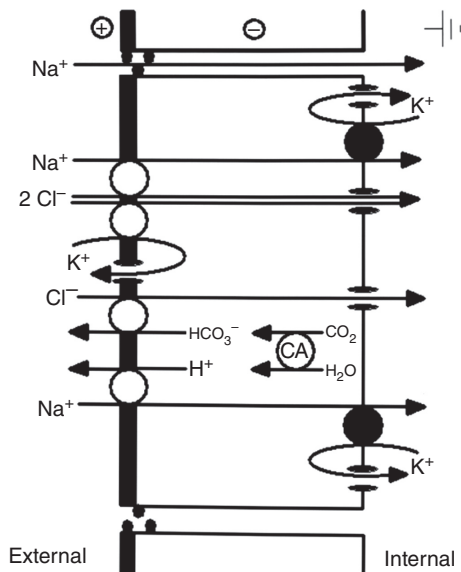

**Figure 8** Coupled absorption of NaCl in the high-conductance epithelium of posterior gills of the weak hyperosmoregulators *Carcinus maenas*. The figure shows a representative time course of the short-circuit current ( $I_{sc}$ ), demonstrating the effects of either  $\text{Na}^+$  substitution (choline) or  $\text{Cl}^-$  substitution (gluconate) on both sides of a split gill lamella mounted in a modified Ussing chamber. Current deflections are due to 5 mV voltage pulses and are directly proportional to the transepithelial conductance ( $G_{te}$ ; see scale for  $G_{te}$  in lower right, redrawn after [1383]). The larger  $G_{te}$  decrease in the absence of  $\text{Na}^+$  indicates that the paracellular conductance is selective for  $\text{Na}^+$ .

### Active transbranchial NaCl secretion

In hypoosmoregulating Crustacea, salt must be actively secreted. Results obtained with hyporegulating fiddler crabs indicated that active NaCl secretion takes an extra-renal pathway (65, 510, 641). In *Artemia salina*, active NaCl secretion was related to the gills (358), and ultrastructural analyses supported the involvement of the gills for other crustaceans as well (1113, 1170). Isolated gills of hyporegulating *Neohelelice* (*Chasmagnathus*) *granulata* generated a large net efflux

of sodium when the gills were perfused and bathed with identical salines (1114), and this active secretion depended on a functioning  $\text{Na}^+/\text{K}^+$ -ATPase. However, the complete mechanism of active, transbranchial NaCl secretion in hyporegulating crabs is unknown. Interestingly, the transepithelial voltage was outside positive, which is opposite to the expectation for a mechanism similar or identical to hyporegulating marine fish. Future studies must show whether Crustacea evolved mechanisms of active NaCl secretion different from those of the vertebrates.



**Figure 9** Mechanism of transbranchial NaCl absorption in weak hyperosmoregulators (from [556]). For further details see the text.

Many transporters involved in transbranchial ion transport, including ion pumps, cotransporters, exchangers, ion channels and the carbonic anhydrase, have been identified, characterized and localized with various techniques, including pharmacology, biochemistry, histochemistry, immunohistochemistry and molecular biology (cf. 556, 1110, 1151, 1418, 1421, 1846, 1848). The influence of the gill cuticle on transbranchial ion transport (reviewed in [1050]) relates to an additional permeability barrier and the generation of an additional compartment, the subcuticular space. Although the electrical resistance of gill cuticles of actively transporting gills is low when compared to the resistance of the epithelium, ion selectivity and rectification that were observed in a number of cases (56, 1051) could interfere with the overall transport process. More detailed studies are required in the future to elucidate the role of the gill cuticle. In any case, it is worthwhile to underline that certain drugs have been shown to interfere with the cuticle (1380), which may result in misinterpretations in pharmacological studies.

Some anatomical and functional specializations in the gills of crabs and crayfish have been discussed in a recent review (556).



**Modulation of Osmotic and Ionic Regulation by Hormonal and Non-Hormonal Factors** Apart from studying the changing capabilities and mechanisms of osmotic regulation during the ontogenetic development of crustaceans (for reviews, see 46, 272, 273), almost all studies of the hormonal and non-hormonal osmotic regulation in crustaceans have been performed with adult animals of euryhaline species. These animals migrate between different salinities and have the capability to acclimate to changes in ambient osmolalities. In some species, such migrations between waters of different salinities are essential prerequisites for a successful larval development. Many studies monitored changes of hemolymph osmolality and ion composition in response to changing ambient osmolalities (cf. 1151; see also above and Fig. 4). Most studies focused on the most prominent organ of osmotic regulation in Crustacea: the gills.

No signs of active NaCl absorption could be detected in osmoconform crustaceans from seawater. In contrast, active NaCl absorption was measured as net influxes of sodium and/or chloride, transepithelial electrical voltages or currents after the animals were acclimated to dilute ambient media (e.g., 1108, 1372, 1373, 1418, 1421). In the Chinese crab *Eriocheir sinensis*, the paracellular conductance was observed to be significantly decreased after acclimatization to dilute ambient media (1372).

Comparing osmoconforming and hyperosmoregulating animals (hyperosmotic-isosmotic regulators) of the same species showed sometimes dramatic changes in gill structure (e.g., 331, 339, 547, 1170, 1214, 1215, 1421). Whereas the gill epithelial cells are thin in osmoconforming animals, the gill epithelium of hyperosmoregulating crustaceans is thick and the cells display extensive systems of apical and basal infoldings. The number and density of mitochondria is usually increased in euryhaline hyperosmoregulators, reflecting a higher energy requirement in these animals. In palaemonid shrimps, significant structural changes can be observed in the epithelial pillar cells and the adjacent septal cells. In some hyperosmotic-hypoosmotic regulators, the structural features typical for hyperosmoregulation do not disappear when the animals are acclimated to seawater or hypersaline ambient media where these animals behave as hyporegulators (533, 1113, 1114, 1170).

Concomitantly with the structural changes, increases in  $\text{Na}^+/\text{K}^+$ -ATPase activity (e.g., 1152, 1153, 1422, 1687, 1741, 1931; reviewed in 1110, 1151, 1418, 1421, 1845) and mRNA expression (845, 1101, 1110, 1115, 1848) have been observed in a number of hyperosmoregulating species. Similarly, augmented carbonic anhydrase activity and mRNA expression has been found (e.g., 156, 157, 731-739, 741-743, 1370, 1460, 1649, 1650). mRNA expression of V-ATPases was increased in the strong hyperosmoregulator *Eriocheir sinensis* (1955). Interestingly, in the hyper-hyporegulator *Neohelice* (*Chasmagnathus*) *granulata*, mRNA expression of  $\text{Na}^+/\text{K}^+$ -ATPase and  $\text{Na}^+-2\text{Cl}^- - \text{K}^+$  cotransporters was dramatically increased in the posterior gills of hyper- and hyporegulating crabs when compared with the gills of isosmotic crabs (1115).

This finding suggests the involvement of these transporters in active NaCl absorption when the animals are exposed to a dilute environment and in active NaCl secretion when the animals are hyporegulating in hypersaline ambient medium. In crabs, the structural and functional changes reviewed above are limited to the posterior gill pairs. The anterior gills of crabs do not respond to salinity changes and have apparently no role in osmotic regulation.

In strong hyperosmoregulating Chinese crabs acclimated to freshwater, changes of the hemolymph-side osmolality resulted in alterations of the rates of active absorption of sodium and chloride measured as short-circuit currents (1371). Because increasing the osmolality resulted in a decrease of NaCl absorption and decreasing the osmolality increased active transport, the observation was termed autoregulation. It was assumed that the transport modulation is based on cell volume changes, because the addition of membrane-impermeant sucrose reduced transport rates, whereas the addition of membrane-permeant urea increased them. Another observation with importance for regulatory mechanisms was an interaction between transcellular chloride and sodium absorption (1372). In the presence of low external NaCl, sodium and chloride absorption short-circuit each other. At higher external NaCl concentrations, transcellular chloride absorption can be monitored, whereas transcellular sodium absorption is abolished or significantly reduced. Transcellular sodium absorption becomes visible only when chloride absorption is inhibited. It appears that higher rates of chloride absorption induce an intracellular change of so far unknown nature that inhibits transcellular sodium transport. *In vivo*, NaCl absorption could be rapidly adjusted with the underlying mechanism by modulating the apical sodium permeability and by directing sodium fluxes across the apical membrane (high transport rates in very dilute ambient media) or across the low conductance paracellular junctions (low transport rates at increased ambient NaCl). After acclimation of the animals to brackish waters (9% or 18% salinity) the paracellular conductance was still below  $1 \text{ mS/cm}^2$ , whereas it significantly increased after acclimation to full-strength seawater. Autoregulation by the hemolymph-side osmolality was also observed in the weak hyperosmoregulator *Neohelice* (*Chasmagnathus*) *granulata* (1860). The results of the latter study indicated that the stimulating effect of reduced hemolymph-side osmolality was based on a  $\text{Na}^+/\text{K}^+$ -ATPase activation and mediated in part by an increased intracellular cAMP concentration. Activation of adenylate cyclase by mechanical stretch of the membrane is indeed known from vertebrates (1935).

Increased levels of cAMP were also found to stimulate transport rates in the strong hyperosmoregulators *Eriocheir sinensis* (1558). Sodium absorption was shown to be stimulated by increasing the number of open sodium channels in the apical membrane, whereas the cAMP-induced stimulation of chloride absorption was accompanied by a significant increase of the electromotive force, suggesting a cAMP-induced increase in V-ATPase activity. Subsequently,

an extract of the eyestalks was shown to stimulate active salt absorption in Chinese crabs (1382), and it was proposed that one of the peptide hormones from the sinus gland may be involved in the regulation of active, transbranchial NaCl absorption in Chinese crabs. Dopamine also induced an increase in intracellular cAMP in the gills of Chinese crabs, stimulating sodium influxes by increasing Na<sup>+</sup>/K<sup>+</sup>-ATPase activity (1241, 1242). Also, in weak hyperosmoregulators, dopamine was observed to increase intracellular cAMP in the gills and to stimulate active salt absorption via activation of Na<sup>+</sup>/K<sup>+</sup>-pumps (594, 689, 880, 881, 1730). In the weak hyperosmoregulator *Pachygrapsus marmoratus*, crustacean hyperglycemic hormone (CHH) was shown to stimulate salt absorption (1739), and in freshwater crayfish, CHH injection prevented salt loss after eyestalk removal (1648).

Despite the wealth of data about osmotic and ionic regulation in Crustacea, further, more detailed analyses are necessary for a more complete understanding of the mechanisms of osmotic and ionic regulation and their modulation by hormonal and non-hormonal factors.

## Insecta

### Design of Insect Osmoregulatory and Excretory systems

The excretory system of insects is comprised of the Malpighian tubules and the gut, especially the hindgut (Fig. 10). Each Malpighian tubule consists of a single layer of squamous epithelial cells that form a blind-ended tube.

Tubules range from 2 mm to 70 mm in length, 2 to 250 μm in diameter and up to 100 μm in diameter (1438).

Insects provide a study in contrasts with the vertebrates in terms of the sites and mechanisms of urine formation. In most vertebrates, blood pressure is the driving force for ultrafiltration across the glomerulus of the kidney. The resulting primary urine is modified by reabsorption of salts and water in the loop of Henle and the collecting ducts. The exoskeleton precludes the development of significant hemolymph pressure in most insects, so ultrafiltration is not feasible. Instead, formation of the primary urine involves active transepithelial secretion of ions (primarily K<sup>+</sup>, Na<sup>+</sup> and Cl<sup>-</sup>) into the lumen of the Malpighian tubule and passive flow of osmotically obliged water. The primary urine is modified subsequently by reabsorptive or secretory processes in the hindgut, although in a few species such modification occurs in a downstream segment of the tubule itself. The higher ratio of surface area to volume for tubule cells to tubule lumen, relative to hindgut cells to hindgut lumen, presumably allows for more rapid processing of the urine in insects subject to fluid loading, such as blood-feeding hemipterans and the fruit fly *Drosophila melanogaster*.

The bulk of water, ion and metabolite reabsorption occurs in the rectum, resulting in strongly hyperosmotic or hypoosmotic excreta. In many terrestrial species of insect, the hindgut can recover virtually all the water from the gut contents and fluid secreted into the gut by the Malpighian tubules. The resulting fecal pellets are powder-dry in species such as the mealworm *Tenebrio molitor* (1503) and the firebrat *Thermobia domestica* (1324). High concentrations of solutes, wastes

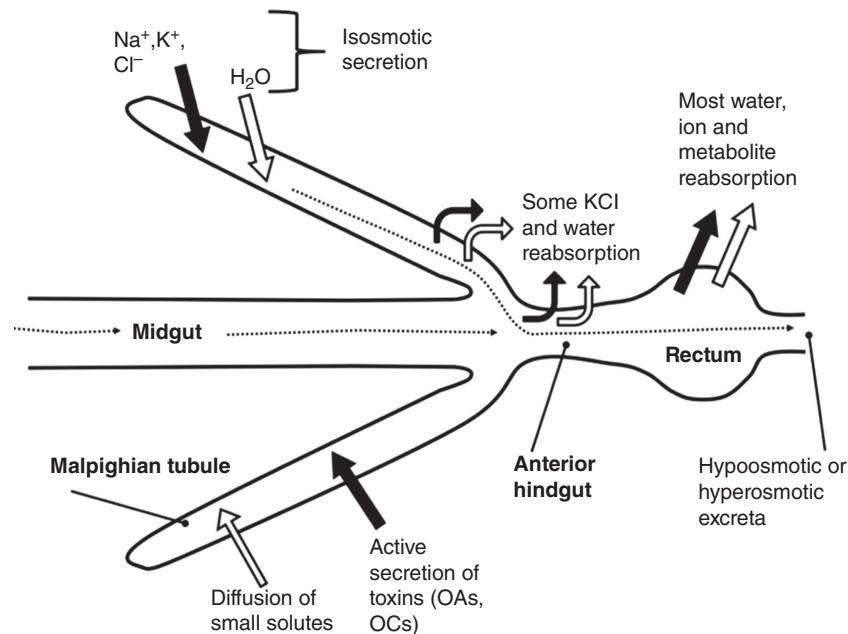

**Figure 10** Schematic diagram of the insect excretory system. Active transport is indicated by solid arrows and passive transport is indicated by open arrows. The flows of the gut contents and the fluid secreted by the Malpighian tubules are indicated by dashed arrows. Adapted from Phillips (1438), with modifications. Abbreviations: organic anions: OAs; organic cations: OCs.

and toxins are produced in the lumen as a consequence of water recovery (1443). The cuticular lining of the hindgut thus plays an important role in protecting the transporting cells of the rectal epithelium from lumen contents.

Processes such as desiccation, feeding or osmotic influx across the external surfaces of aquatic species create the need for adjustments of hemolymph fluid and solute levels. However, several features of insect physiology and morphology reduce the evolutionary pressure for rapid alterations of hemolymph composition by the excretory system. First, insects do not depend on a blood-borne respiratory pigment whose effectiveness would be altered by changes in the volume and composition of the extracellular fluids. Instead, respiratory gas exchange is accomplished by the ramifying tubes of the tracheal system whose termini extend into cells and tissues. Second, an effective blood-brain barrier protects the eyes and central nervous system from extracellular toxins or changes in hemolymph ionic composition. Epithelia such as the perineurium, which envelopes the insect central nervous system, are characterized by the presence of effective cell-cell junctions and by inorganic ion and xenobiotic transporters that protect the neuronal tissues (1188, 1857). Third, the waxy cuticle limits water loss, so that terrestrial insects are protected from rapid desiccation in spite of their large surface area-to-volume ratio.

Given the coevolution of insects and flowering plants and the large number of plant-derived toxins that have evolved to minimize herbivory, a key role of the insect excretory system is to automatically eliminate novel toxins. The Malpighian tubule provides a means for removal from the hemolymph of all soluble substances of low molecular weight, and in this respect it provides analogies with both the glomerulus and the tubule of the vertebrate nephron. It is somewhat unexpected, therefore, that the absolute permeability of the Malpighian tubule epithelium of insects is quite low when compared to the excretory epithelia of other invertebrates and the vertebrate kidney. Given the need to clear toxic compounds from the hemolymph, this characteristic seems paradoxical (1346, 1706). However, it is the area for passive permeation, namely the paracellular clefts, that is restricted, rather than the permeability of these sites. Adjacent cells in insect epithelia, such as the Malpighian tubule, are separated by septate junctions rather than the occluding, or tight, junctions of transporting epithelia in vertebrates (988). Although the ratio of the areas of the basal side of the cells (i.e., the side facing the hemolymph) and the intercellular cleft is 3,000:1, the ratio of transcellular to paracellular area increases to 120,000:1 because of the 40-fold amplification of basal surface area created by membrane folding and convolution (1706).

The rates of passive diffusion of solutes across the tubule epithelium vary inversely with molecular mass (372, 1135). Uncharged solutes that have a molecular mass greater than that of sucrose, as well as charged solutes, are excluded from the tubule cells and can cross only via the intercellular junctions. Uncharged solutes whose molecular mass is less than that of sucrose, including relatively large molecules such as

mannitol, cross into the lumen of the upper Malpighian tubule of *Rhodnius* by a cellular route (1346). Rapid permeation by the transcellular route in *Rhodnius* is a consequence of the large area of cell membrane available.

Whereas the vertebrate glomerulus passes compounds as large as inulin, whose molecular weight is  $\sim 5,000$ , the Malpighian tubules of insects secrete fluid that contains even such small molecules as sugars and amino acids at concentrations much below those in the hemolymph. Toxic molecules, even those of moderate size, can diffuse through the intracellular clefts and are removed passively, albeit slowly, from the insect's hemolymph (1127). One advantage of this arrangement is that less energy is required to produce the primary excretory fluid and to reabsorb useful substances from it. Also, high concentrations of molecules such as amino acids, trehalose and lipids can be maintained in circulation. Trehalose concentrations may exceed 100 mM in the hemolymph of flying insects, where the sugar is used as fuel for the flight muscles (1962). Many species of butterflies, ants and beetles contain levels of amino acids in the hemolymph as high as 100-200 mM (1128). In addition, hormones that are released into circulation will also be removed slowly by the excretory system, and the amounts that must be released may therefore be reduced.

Insects can eliminate excess fluid at very high rates during diuresis, yet they lose only trace amounts of hemolymph solutes. Given that many hemolymph solutes of even quite small molecular size only appear in the filtered fluid at concentrations in the 10%-50% range of those in the insect's hemolymph, reabsorption of such solutes need only occur in insects at about 1%-2% of the rate required in many vertebrates, which filter their extracellular fluid 10-20 times more rapidly than do most insects. There is thus a large saving in the energetic costs associated with reabsorption of solutes from tubule lumen (1127).

In addition to passive diffusion of solutes from hemolymph to tubule lumen, active mechanisms rapidly transport a wide range of solutes. The tubules reabsorb useful compounds, such as glucose (951), and actively secrete organic cations, organic anions, urate, phosphate, magnesium, sulphate, sulphonates, acylamides, alkaloids and glycosides (1075, 1134, 1334, 1536, 1588, 1844). Studies using tubule-specific DNA microarrays reveal that the Malpighian tubule is an epithelium that is richly endowed with solute transporters, including transporters for many potential toxins (447). The comprehensive and paradigm-shifting research of Dow, Davies and coworkers (285, 446, 447) has documented the enrichment of solute transporters in the tubule genome and suggests a reinterpretation of the primary physiological role of the Malpighian tubules. Rather than just regulating inorganic ion levels in the hemolymph and whole animal water balance—tasks that may be done downstream in the hindgut—the primary role of the tubules may be the regulation of organic solute levels in the hemolymph. Indeed, Dow and Davies (447) point out that in view of electrophysiological data indicating that the tubule is analogous to a vertebrate

tight epithelium (125), its apparent leakiness may stem from high levels of transcellular organic solute transport, rather than paracellular diffusion.

Lastly, the insect excretory system shows complex interactions between the rates of inorganic ion transport, fluid secretion and the elimination of toxins. In particular, a high degree of phenotypic plasticity is seen when insects are exposed to dietary toxins. When *Drosophila*, for example, are reared on diets enriched in organic anions such as salicylate or fluorescein for one day, there is an increase in fluid secretion rate of up to threefold and an increase in organic anion transport of up to fivefold. Since fluid secretion is a passive osmotic consequence of the transport of  $K^+$ ,  $Na^+$  and  $Cl^-$ , these findings indicate that dietary toxin exposure leads to an upregulation of the expression and/or activity of transporters for both organic anions and for inorganic ions (265, 1590). Similarly, when insects are exposed to dietary or environmental salt stress, there is an increase in the capacity to secrete the ion present in excess (443, 1287). For *Drosophila*, the increase in  $K^+$  secretion in response to  $K^+$ -rich diets is also associated with a 60% increase in the fluid secretion rate (1288). Earlier studies have shown that the capacity to eliminate uric acid, organic anions or  $Ca^{2+}$  increases in tubules isolated from the blood-feeder *Rhodnius* at intervals after the blood meal corresponds to the appearance of these ions in the hemolymph (1130, 1139, 1334). It thus appears to be a general finding that insect Malpighian tubules show pronounced phenotypic plasticity in response to dietary loading with toxins or ions. The epithelium is effectively remodeled so that its capacity to secrete compounds present in excess is increased. Presumably this remodeling is advantageous in that there is not the high metabolic cost of maintenance of transporters when they are not required.

## Secretion of Physiological Ions by Insect Malpighian Tubules

### *Malpighian tubules composed of a single cell type*

Much of our knowledge of tubules composed of a single cell type comes from studies of the blood-feeding hemipteran *Rhodnius prolixus*, the ant *Formica polyctena* and the omnivorous orthopteran *Acheta domesticus*. When stimulated with diuretic factors, the Malpighian tubules of *Rhodnius* secrete fluid at prodigious rates, equivalent to each cell secreting a volume of fluid equal to its own volume every 15 seconds and an amount of  $Cl^-$  equivalent to the cellular  $Cl^-$  content every 3 seconds (1140, 1340). Together, the four Malpighian tubules eliminate urine at a rate equivalent to the insect's unfed body weight every 20 to 30 minutes. The large diameter (90  $\mu m$ ) and length (30 mm) of the secretory segment facilitates setting the tubules up in the *in vitro* Ramsay assay (Fig. 11), where they secrete fluid at  $\sim 70\%$  of the *in vivo* rate. The large cells ( $\sim 100 \mu m$ ) in *Rhodnius* tubules facilitate impalement with double-barrelled ion-selective microelectrodes. Such measurements allow the electrochemical

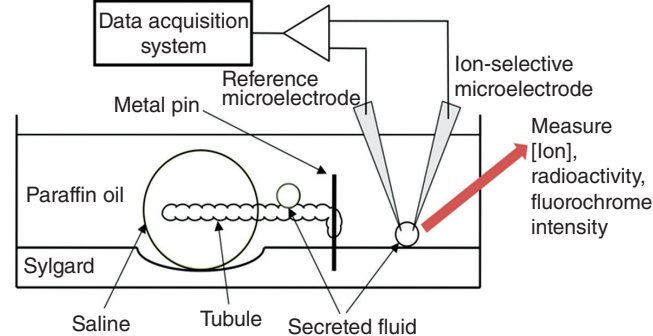

**Figure 11** Schematic of the Ramsay assay for measurement of Malpighian tubule fluid secretion rate and secreted fluid solute concentration. An isolated Malpighian tubule is placed in a drop of saline under paraffin oil, and the open end of the tubule is secured to a pin embedded in the Sylgard-lined bottom of the petri dish. Secreted fluid collects at a puncture in the wall of the tubule between the bathing saline and the pin. Secreted fluid ion concentration ( $[Ion]$ ) is measured using ion-selective microelectrodes (1288), atomic absorption spectroscopy (923) or energy-dispersive X-ray microanalysis (1902, 1998). Organic solute concentrations can be determined using liquid scintillation spectrometry of radiolabeled solutes (1536) or by confocal laser-scanning microscopic measurement of fluorescence intensity of droplets collected in optically flat glass capillaries (1023). Solute secretion rate (flux) is typically in the femtomol  $min^{-1}$  to picomol  $min^{-1}$  range and is calculated as the product of fluid secretion rate ( $nl \ min^{-1}$ ) and solute concentration ( $\mu mol \ l^{-1}$  to  $mmol \ l^{-1}$ ).

gradients for  $Na^+$ ,  $K^+$ ,  $Cl^-$  and  $H^+$  across the basolateral and apical membranes to be measured. In conjunction with measurements of ion activities in the tubule lumen, these data are essential for evaluating the thermodynamic feasibility of specific channels and other membrane transporters such as  $Na^+/H^+$  exchangers and  $Na^+-2Cl^- -K^+$  cotransporters (821, 822, 824).

*Rhodnius* feeds on blood that is approximately 14% hypoosmotic to its hemolymph osmolality of 370 mosmol  $kg^{-1}$  (1133). Homeostasis is maintained by producing hypoosmotic urine through a two-stage process:  $Na^+$ ,  $K^+$ ,  $Cl^-$  and water are secreted across the upper Malpighian tubule and  $K^+$  and  $Cl^-$  but not water are reabsorbed downstream in the lower Malpighian tubule, as described in a subsequent section.

The upper segment of the Malpighian tubules of *Rhodnius prolixus* secretes fluid containing approximately 100 mM NaCl and 80 mM KCl during diuresis (1133). Secretion of ions and osmotically obliged water by tubules of *Rhodnius* and other species is driven primarily by an apical vacuolar-type  $H^+$ -ATPase (1137, 1992). Aquaporins are present in both the upper secretory tubule and the lower Malpighian tubule (471), and expression increases in response to blood feeding or treatment of isolated tubules with serotonin or cAMP (1178).

Current models propose that all ion transport is transcellular (578, 821, 824). Paracellular transport of  $Cl^-$ , as proposed for mosquito tubules composed of two cell types (see below), is precluded by the lumen-negative potential in *Rhodnius*. It is suggested that electrogenic transport of  $H^+$  from the cell to the lumen energizes amiloride-sensitive exchange of



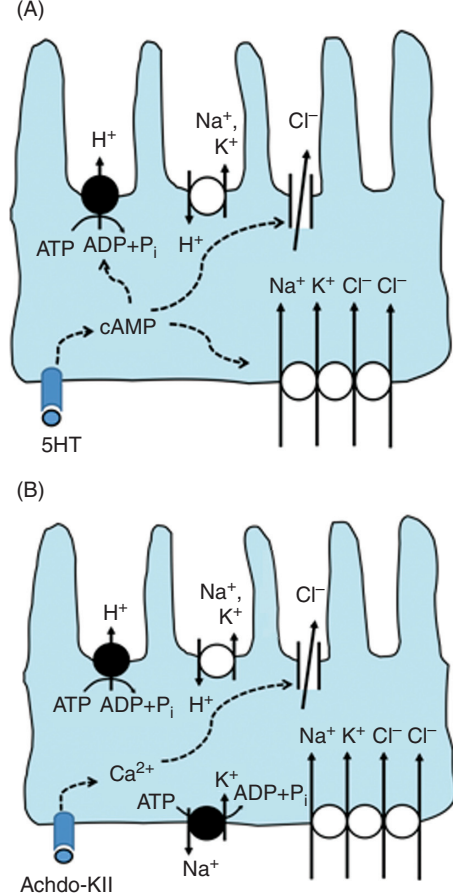

**Figure 12** Schematic of ion transport processes involved in fluid secretion by (A) 5HT-stimulated upper tubules of *Rhodnius* (822, 1342) and (B) Achdo-KII-stimulated principal cells in the main segment of cricket Malpighian tubules (316). Dotted lines are used to illustrate the intracellular signaling pathway. Solid circles represent primary active transport processes, whereas open circles are used to represent cotransporters and antiporters. The dark blue symbols represent the receptors for 5HT and for Achdo-KII and their associated ligands.

cytoplasmic K<sup>+</sup> and/or Na<sup>+</sup> for luminal H<sup>+</sup>. The primary route of entry of Na<sup>+</sup>, K<sup>+</sup> and Cl<sup>-</sup> is through a bumetanide-sensitive basolateral Na<sup>+</sup>-2Cl<sup>-</sup>-K<sup>+</sup> cotransporter (Fig. 12A).

A characteristic triphasic change in transepithelial electrical potential (TEP) has been reported when fluid secretion by isolated Malpighian tubules of *Rhodnius prolixus* is stimulated by serotonin (1345). From the initially negative value in unstimulated tubules (-25 mV, lumen-negative), TEP shifts to -33 mV in phase 1, -30 mV in phase 2 and -32 mV in phase 3. The results of ion substitution and addition of specific pharmacological reagents suggest that the three phases of the response of TEP to serotonin correspond to sequential activation of an apical Cl<sup>-</sup> channel, an apical V-type H<sup>+</sup>-ATPase and a basolateral Na<sup>+</sup>-2Cl<sup>-</sup>-K<sup>+</sup> cotransporter. Bathing tubules in Cl<sup>-</sup>-free saline before and during 5-HT stimulation abolishes phase 1, whereas preincubation in the presence of the H<sup>+</sup>-ATPase inhibitor bafilomycin abolishes phase 2. Bathing tubules in saline containing bumetanide,

an inhibitor of Na<sup>+</sup>-2Cl<sup>-</sup>-K<sup>+</sup> cotransporters, after stimulation abolishes phase 3 but does not alter phases 1 and 2. An increase in apical Cl<sup>-</sup> conductance during phase 1 may enhance movement of Cl<sup>-</sup> across the apical membrane from cell to lumen, producing the negative going shifts in TEP during this phase. The transepithelial potential reflects contributions of the V-type H<sup>+</sup>-ATPase, tending to drive the lumen to more positive values, and compensating movement of Cl<sup>-</sup> from cell to lumen, tending to drive the lumen to more negative values. After apical permeability to Cl<sup>-</sup> increases in phase 1, the apical membrane potential is strongly influenced by changes in intracellular Cl<sup>-</sup> activity following enhanced entry of Cl<sup>-</sup> into the cell by activation of a basolateral Na<sup>+</sup>-2Cl<sup>-</sup>-K<sup>+</sup> cotransporter in phase 3. This cotransporter is the dominant mechanism of Cl<sup>-</sup> entry. Removal of Na<sup>+</sup> from the bathing saline or addition of bumetanide thus has the same effect on apical membrane potential as does exposure to Cl<sup>-</sup>-free saline; the lumen rises to a dramatically positive potential, because the H<sup>+</sup>-ATPase activity is not compensated by entry of a counterion (825, 1345). Na<sup>+</sup>-2Cl<sup>-</sup>-K<sup>+</sup> cotransport has also been implicated in basolateral entry of ions into Malpighian tubules of most insect species that have been studied (1337).

As noted by Coast (316), the mechanism of ion transport across the secretory tubules of *Rhodnius* is strikingly similar to that seen in tubules of the cricket *Acheta domestica* (Fig. 12B). Cricket tubules also lack stellate cells and Cl<sup>-</sup> is transported across the principal cells and into the lumen via a basolateral Na<sup>+</sup>-2Cl<sup>-</sup>-K<sup>+</sup> cotransporter and apical Cl<sup>-</sup> channels. In unstimulated tubules, much of the Na<sup>+</sup> that enters cells via the cotransporter is returned to the bathing medium by a basolateral Na<sup>+</sup>/K<sup>+</sup>-ATPase (1138), so the secreted fluid is K<sup>+</sup>-rich. When the tubules are stimulated with serotonin (*Rhodnius*) or Achdo-DH (*A. domestica*), the increase in Na<sup>+</sup>-2Cl<sup>-</sup>-K<sup>+</sup> cotransporter activity (321, 825, 1345) overwhelms the activity of the Na<sup>+</sup>/K<sup>+</sup>-ATPase and the additional Na<sup>+</sup> is exported to the lumen (1138). The Na<sup>+</sup>/K<sup>+</sup> ratio of the secreted fluid thus increases from 0.62 to 1.35 in *Rhodnius* (824) and from 0.23 to 1 in *A. domestica* (316). The higher Na<sup>+</sup>/K<sup>+</sup> ratio for tubules of *Rhodnius* may indicate a higher affinity of apical cation/H<sup>+</sup> antiporters for Na<sup>+</sup> (1132). In spite of these close similarities in the apical and basal membrane transporters in tubules of *Rhodnius* and crickets, there are important differences. First, the transport capacities of *Rhodnius* and *A. domestica* tubules differ enormously when stimulated. Whereas serotonin increases secretion up to 1,000-fold, the increase in response to Achdo-DH is 3- to 4-fold (316). Second, the effects of serotonin on *Rhodnius* tubules are mediated primarily by increases in intracellular cyclic AMP, whereas the effects of Achdo-DH on cricket tubules are mediated, as for other kinins, through increases in intracellular Ca<sup>2+</sup>.

**The apical vacuolar H<sup>+</sup>-ATPase** The apical vacuolar-type H<sup>+</sup>-ATPase is the primary energizer of transport in insect epithelia, and we now have a detailed understanding of its

structure, function and regulation (127). V-ATPases are multisubunit, heteromeric proteins that consist of two structural domains: a peripheral, catalytic  $V_1$  domain (~ 500 kDa) and a membrane-spanning  $V_0$  domain (100-250 kDa). The stator (consisting mostly of the  $V_1$  domain) anchors the pump to the cell membrane and is responsible for ATP hydrolysis, whereas the rotor (consisting mostly of the  $V_0$  domain) transfers  $H^+$  from one side of the membrane to the other. Immunohistochemical evidence indicates an apical location of the V-ATPase in insect Malpighian tubules, corresponding to the portosomes revealed in transmission electron micrographs (1591, 2074).

An important method of regulating V-ATPase activity is through reversible dissociation of the complex into the  $V_1$  and  $V_0$  domains. In insects, cAMP and PKA are implicated in regulating V-ATPase activity; phosphorylation of subunit C promotes association of  $V_1$  and  $V_0$  and consequent ATP hydrolysis and proton translocation. Other modes of regulation include variation in the coupling ratio between ATP hydrolysis and  $H^+$  translocation, as well as inhibition of V-ATPase activity by reversible formation of a disulphide bond between two cysteine residues in subunit A of the  $V_1$  domain. The most dramatic regulation may be indirect, through alteration of membrane  $Cl^-$  permeability. Studies of another secretory epithelium, the blowfly salivary gland, provide ideas as to how this regulation is achieved (78). V-ATPases are inherently electrogenic because their activity pumps protons without an associated anion. In the absence of other charge carriers, therefore, the V-ATPase generates a large voltage across a membrane and produces a modest change in  $H^+$  concentration. When  $Cl^-$  permeability is low, as in unstimulated tubule cells, the large lumen-positive potential back-inhibits the activity of the pump. Increased  $Cl^-$  permeability (e.g., through inositol trisphosphate-mediated increases in intracellular  $Ca^{2+}$ ) dissipates the electrical component of the V-ATPase activity, thereby depolarizing the transmembrane potential and allowing pump activity to increase. Thus, when anion channels (e.g.,  $Cl^-$ ) are active, the secretion tends to be more acidic. By contrast, an alkaline secretion is generated in the presence of a cation— $nH^+$  antiporter or symporter and appropriate counterions (anions).

In contrast to the  $Na^+/K^+$ -ATPase and other P-type-ATPases, V-ATPases do not form a phosphorylated intermediate and are therefore relatively insensitive to vanadate, a phosphate-mimic. V-ATPases are highly sensitive to the potent and specific inhibitor bafilomycin  $A_1$ , a macrolide antibiotic (452) and to archazolid (817). Fluid secretion by the Malpighian tubules of several species examined is inhibited by 1-10  $\mu M$  bafilomycin (1337).

**Apical  $K^+/H^+$  and  $Na^+/H^+$  exchange** The V-ATPase creates both electrical and chemical gradients that can be used to drive the exchange of cellular  $K^+$  (or  $Na^+$ ) for luminal  $H^+$  across the apical membrane of insect epithelia. In the midgut of *Manduca sexta*, the exchanger is electrogenic;  $2H^+$  are exchanged for each  $K^+$  ion. Exchange is thus driven

primarily by the large lumen-positive electrical gradient established across the apical membrane by the V-ATPase (1991). Exchange of  $2H^+$  for each  $K^+$  or  $Na^+$  also seems to be required in Malpighian tubules of *Aedes aegypti* (127), as discussed below. By contrast, measurements of membrane potential, intracellular and luminal pH in Malpighian tubules of ants (2073) and *Rhodnius* (824), show that electroneutral exchange ( $1H^+ : 1K^+$  or  $1H^+ : Na^+$ ) is sufficient to drive alkalinizations from cell to lumen. When *Rhodnius* tubules are stimulated with the diuretic factor 5-HT, intracellular pH acidifies slightly from 6.97 to 6.92 and lumen pH shifts to a more alkaline value, from 6.08 to 6.32 (824). Apical  $Na^+/H^+$  and  $K^+/H^+$  exchange activity may thus be stimulated to a greater extent than the V-ATPase, thus tending to drive the lumen slightly alkaline and the cells slightly acid, relative to unstimulated tubules. Application of amiloride, which blocks  $Na^+/H^+$  exchangers, inhibits fluid secretion and acidifies the lumen, consistent with continued operation of the apical V-ATPase when apical  $Na^+/H^+$  exchange is blocked. The molecular identity of the alkali cation:proton exchangers in the apical membrane has been the subject of several studies using dipteran insects and is therefore discussed in more detail in the section describing tubules with two cell types: principal and stellate.

**$Na^+-2Cl^- -K^+$  cotransport** Movement of  $Cl^-$  from the hemolymph into the cell is thermodynamically uphill, thus ruling out  $Cl^-$  entry into the cells through channels (316, 821). Bumetanide-sensitive  $Na^+-2Cl^- -K^+$  cotransport is a form of tertiary active transport of  $Cl^-$  across the basolateral membrane. The V-ATPase creates the proton motive force that energizes secretion of  $Na^+$  and  $K^+$  into the lumen through the apical cation:proton antiporters. The reduction in cellular  $Na^+$  thus creates a favorable gradient for  $Na^+$  entry across the basolateral membrane. The  $Na^+$  gradient, in turn, energizes  $Na^+-2Cl^- -K^+$  cotransport. Measurements with double-barrelled ion-selective microelectrodes show that  $Cl^-$  entry via the  $Na^+-2Cl^- -K^+$  cotransporter is favored thermodynamically (316, 821) (Fig. 13).

An unusual aspect of the basolateral cation: $Cl^-$  cotransporter in *Rhodnius* Malpighian tubules is that  $K^+$  can be replaced by  $Na^+$ . In response to complete removal of  $K^+$  from the bathing saline, 5-HT-stimulated Malpighian tubules secrete fluid at 45% of the rate in the control saline and remain sensitive to bumetanide. Transport is unaltered by the drug hydrochlorothiazide, an inhibitor of  $Na^+ : Cl^-$  cotransporters in vertebrate tissues. Importantly, dose-response curves relating percentage inhibition of fluid secretion to bumetanide concentration are identical for tubules bathed in control ( $K^+$ -replete) and  $K^+$ -free saline, suggesting that fluid secretion involves the same bumetanide-sensitive cotransport system in the presence or absence of  $K^+$ . Kinetic analysis also supports the idea that  $Na^+$  competes with  $K^+$  for transport by a basolateral bumetanide-sensitive cation/ $Cl^-$  cotransporter during fluid secretion (822). *Rhodnius* produces copious amounts of NaCl-rich urine during diuresis,

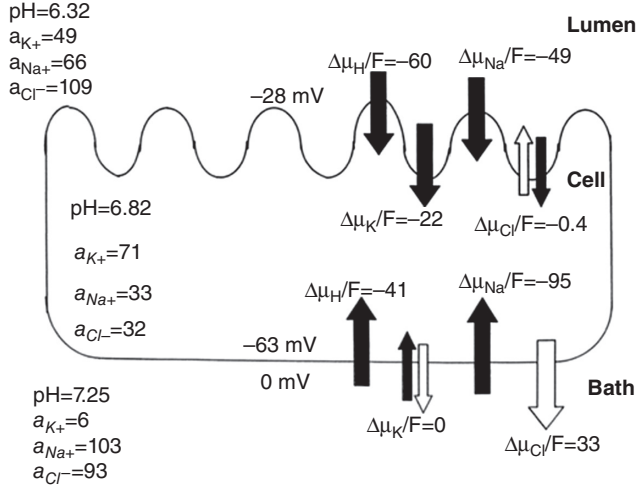
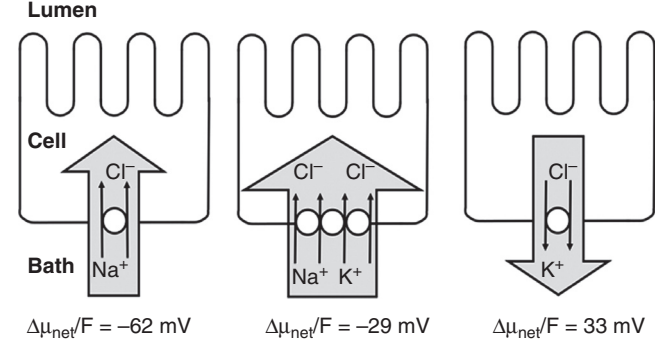

**Figure 13** Mean values for electrochemical gradients, ion activities and pH in 5-HT-stimulated Malpighian tubules of *Rhodnius prolixus*. Values of pH and ion activity ( $a_K$ ,  $a_{Cl}$ ,  $a_{Na}$ ) were recorded 30 min after stimulation with  $1 \mu\text{mol l}^{-1}$  5-HT. Electrochemical gradients ( $\Delta\mu/F$ , in mV) for  $\text{Na}^+$ ,  $\text{K}^+$  and  $\text{Cl}^-$  across the apical and basolateral membranes are taken from (821, 824).

essentially eliminating the nutrient-poor plasma fraction of the blood meal and retaining the nutrient-rich blood cells. Competition between  $\text{Na}^+$  and  $\text{K}^+$  for transport by a single bumetanide-sensitive cotransporter in the upper tubule provides the means for reducing secreted fluid  $\text{K}^+$  concentration, thereby reducing the need for  $\text{K}^+$  reabsorption by the lower Malpighian tubule, and at the same time enhancing  $\text{Na}^+$  elimination.

**Transport of  $\text{Cl}^-$  across the apical membrane** Intracellular chloride activity in *Rhodnius* tubules declines when the apical membrane potential becomes more lumen-positive in  $\text{Na}^+$ -free saline,  $\text{K}^+$ -free saline or in the presence of bumetanide (821). This decline suggests the presence of apical  $\text{Cl}^-$  channels that mediate transport of  $\text{Cl}^-$  from cell to lumen when entry of  $\text{Cl}^-$  into the cell across the basolateral membrane is blocked. In  $\text{Na}^+$ -replete saline, intracellular  $\text{Cl}^-$  activity is near equilibrium across the apical membrane both in unstimulated and in serotonin-stimulated tubules, as expected if  $\text{Cl}^-$  channels mediate its transport across the apical membrane. Although fluid secretion by *Rhodnius* tubules is inhibited by 4,4'-diisothiocyano-2, 2'-disulphonic acid stilbene (DIDS), transepithelial potential and intracellular pH are unaltered, as would be expected if DIDS blocked apical  $\text{Cl}^-$  channels or  $\text{Cl}^-/\text{HCO}_3^-$  exchangers, respectively.  $\text{Cl}^-$  channels, if present, are DIDS-insensitive, and the effects of fluid DIDS on fluid secretion may reflect indirect effects of DIDS, such as inhibition of mitochondrial functioning.

Other pathways for  $\text{Cl}^-$  movement, such as apical  $\text{K}^+:\text{Cl}^-$  cotransport proposed for *Aedes* tubules (see below) and/or paracellular  $\text{Cl}^-$  movement, can be ruled out because they



**Figure 14** Schematic diagram showing net electrochemical potentials ( $\Delta\mu_{\text{net}}/F$ ) for three cation: $\text{Cl}^-$  cotransporters in serotonin-stimulated tubules of *Rhodnius prolixus*. (A)  $\text{Na}^+ - 2\text{Cl}^- - \text{K}^+$ , (B)  $\text{Na}^+ - \text{Cl}^-$  and (C)  $\text{K}^+ - \text{Cl}^-$ . Based on data in (821).

are thermodynamically unfeasible. The calculated electrochemical gradients indicate that a  $\text{K}^+:\text{Cl}^-$  cotransporter in the apical membrane of *Rhodnius* Malpighian tubules would mediate net movement of these ions from the lumen into the cell, that is, in the opposite direction to that required for fluid secretion (Fig. 14). Although the transepithelial potential across tubules of most insects is lumen-positive, the TEP in fully stimulated *Rhodnius* tubules is lumen-negative, and a passive paracellular pathway for  $\text{Cl}^-$  movement is thus precluded.

**$\text{K}^+$  channels** Although the  $\text{K}^+$  channel blocker  $\text{Ba}^{2+}$  alters the basolateral membrane potential in tubules of *Rhodnius* or *Acheta domestica*, it has no effect on fluid secretion (316). It thus appears that  $\text{K}^+$  channels are not implicated in net transepithelial  $\text{K}^+$  and fluid secretion by Malpighian tubules of these two species. By contrast, multiple mechanisms of  $\text{K}^+$  transport, including channels, may be necessary in tubules of the ant, *Formica polyctena* because hemolymph  $\text{K}^+$  levels are quite variable. The model of Leyssens et al. (1044) proposes that a  $\text{Na}^+ - 2\text{Cl}^- - \text{K}^+$  cotransporter that is sensitive to  $10^{-5}$  M bumetanide is the primary mechanism of uptake at the lowest bathing saline  $\text{K}^+$  concentrations of 5 to 10 mM. At the intermediate concentration of 51 mM  $\text{K}^+$ , a  $\text{K}^+:\text{Cl}^-$  cotransporter sensitive to high ( $10^{-4}$  M) concentrations of bumetanide becomes active. At very high bathing saline concentrations (113 mM  $\text{K}^+$ ),  $\text{K}^+$  enters through basolateral  $\text{Ba}^{2+}$ -sensitive  $\text{K}^+$  channels (1044).

Basolateral  $\text{K}^+$  channels may also contribute to tubule  $\text{K}^+$  secretion in the black field cricket *Teleogryllus oceanicus* (2048). As in the ant *F. polyctena*, hemolymph  $\text{K}^+$  and  $\text{Na}^+$  probably vary as a result of omnivory, and  $\text{K}^+$  may enter the Malpighian tubule cells through  $\text{Ba}^{2+}$ -sensitive  $\text{K}^+$  channels under some conditions. At lower hemolymph  $\text{K}^+$  concentrations, bumetanide inhibits fluid secretion by 80% and inhibits  $\text{Na}^+$ ,  $\text{K}^+$  and  $\text{Cl}^-$  secretion by 60%, 70% and 50%, respectively. This result suggests that a large proportion of net transepithelial ion transport is mediated by cotransport of these three ions (2048).



## Malpighian tubules composed of principal cells and stellate cells

Malpighian tubules in which the secretory segment is comprised of two structurally distinct cells known as principal cells and secondary or stellate cells have been studied most extensively in the mosquito *Aedes aegypti* and the fruit fly *Drosophila melanogaster*. The model of transport that has emerged from studies over the last decade emphasizes the role of the stellate cells in  $\text{Cl}^-$  secretion and the principal cells in secretion of  $\text{Na}^+$  and  $\text{K}^+$  (Fig. 15). For both cations and anions, the primary energizer of transport is the V-type  $\text{H}^+$ -ATPase on the apical (lumen-facing) membrane of the principal cells. The electrogenic nature of the  $\text{H}^+$  pump means that both electrical and chemical gradients are used to drive the transport of  $\text{Na}^+$ ,  $\text{K}^+$  and  $\text{Cl}^-$ . For  $\text{Na}^+$  and  $\text{K}^+$ , apical cation: $\text{H}^+$  exchangers of the cation:proton antiporter (CPA) family allow luminal  $\text{H}^+$  to leak from the lumen back into the cell in exchange for  $\text{Na}^+$  or  $\text{K}^+$  (1535, 2046). In bacteria, related cation:proton antiporters in the Kef family are electrogenic; for the tubules, a stoichiometry of  $2\text{H}^+:1\text{K}^+$  or  $2\text{H}^+:1\text{K}^+$  would allow cation secretion to be driven, in part, by the lumen-positive potential created by the  $\text{H}^+$ -ATPase. Microarray data and in situ analyses show that *Drosophila* genes CG10806 and CG31052 are members of the CPA2

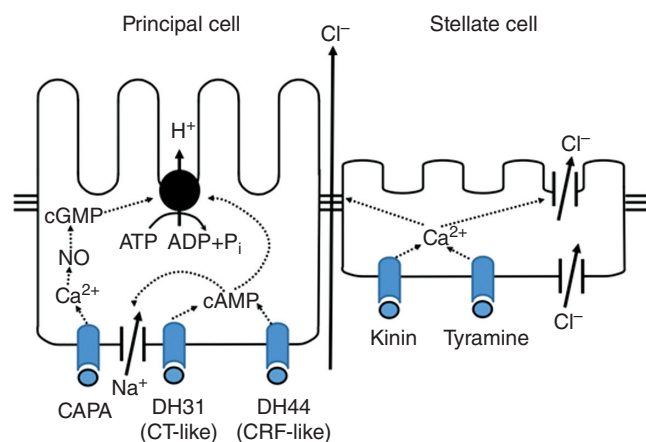

**Figure 15** Regulation of ion transporters by peptides, tyramine and intracellular messengers in Malpighian tubules of *Drosophila melanogaster* and *Aedes aegypti*. In *Drosophila*, the CAPA peptides result in generation of cGMP through the nitric oxide pathway in response to elevation of intracellular  $\text{Ca}^{2+}$  in the principal cells (908). The calcitonin-like (CT-like) diuretic peptide DH31 and the corticotropin releasing factor-like (CRF-like) diuretic peptide DH44 lead to increases in intracellular cAMP levels (323, 852). Both cAMP and cGMP stimulate the electrogenic V-type  $\text{H}^+$ -ATPase, leading to an increase in lumen-positive apical membrane potential (1341). In mosquitoes, the CRF-like mosquito natriuretic peptide (1437) also results in enhanced  $\text{Na}^+$  entry through a cAMP-dependent conductive pathway in the basolateral membrane of the principal cells (1611). Kinin receptors are present in the basolateral membranes of stellate cells in tubules of both *Aedes* and *Drosophila* (1105, 1495). Both the kinins (125, 1495, 1496, 1817) and tyramine (146-148) result in increases in intracellular  $\text{Ca}^{2+}$ . In *Drosophila*,  $\text{Ca}^{2+}$  is thought to stimulate an increase in transcellular chloride permeability through actions on apical  $\text{Cl}^-$  channels. In *Aedes*,  $\text{Ca}^{2+}$  is thought to increase the permeability of the paracellular pathway (126).

family and are homologues of bacterial Kef exchangers. Immunocytochemistry localizes endogenous CG10806 and CG31052 to the apical plasma membrane of the Malpighian (renal) tubule (400).

Entry of  $\text{Na}^+$  and  $\text{K}^+$  into the cells across the basolateral membrane involves multiple transporters.  $\text{Na}^+$  may exchange for  $\text{H}^+$  through NHE3; the reaction may also contribute to intracellular pH regulation. Bumetanide-sensitive cotransport of  $\text{Na}^+-2\text{Cl}^--\text{K}^+$  has been shown to be important for tubules of both *Aedes* (725, 1641) and *Drosophila* (823). In addition, a role for the  $\text{Na}^+/\text{K}^+$  ATPase is seen in the inhibitory effects of ouabain on fluid secretion by tubules of both mosquitoes (725) and *Drosophila* (1074, 1844). Immunocytochemical evidence has demonstrated the presence of the  $\text{Na}^+/\text{K}^+$ -ATPase in the principal cells of the adult tubule in *Aedes* (1407).

Intracellular microelectrode recordings from principal cells reveal that ouabain depolarizes the basolateral membrane of the principal cells by  $\sim 8$  mV from the control value of  $\sim -60$  mV (1074). The  $\text{Na}^+/\text{K}^+$ -ATPase may thus play an ancillary role in tubule secretion; its stoichiometry of  $3\text{Na}^+:2\text{K}^+$  means that it may enhance basolateral entry of  $\text{K}^+$  at the expense of  $\text{Na}^+$ ; inhibition of secretion with ouabain is associated with an increase in secreted fluid  $\text{Na}^+$  concentration of approximately 50% (1074), as seen previously in unstimulated tubules of *Rhodnius* (1138). Much of the  $\text{Na}^+$  that enters the cell through the  $\text{Na}^+-2\text{Cl}^--\text{K}^+$  cotransporter is recycled from cell to hemolymph by the  $\text{Na}^+:\text{K}^+$ -ATPase, contributing to secretion of K-rich fluids (120 mM  $\text{K}^+$ : 30 mM  $\text{Na}^+$ ; [823]) by *Drosophila* tubules. The contribution of the  $\text{Na}^+/\text{K}^+$ -ATPase has been underestimated because transport of ouabain by an organic anion-transporting polypeptide reduces the effective concentration of the inhibitor (1844). This had led to the erroneous conclusion that the  $\text{Na}^+/\text{K}^+$  ATPase was not present in insect Malpighian tubules. The  $\text{Na}^+/\text{K}^+$ -ATPase can be viewed as an ancillary transporter whose roles are most apparent in tubules secreting at the basal rate. Under such conditions, it can play an important role in setting the  $\text{Na}^+:\text{K}^+$  ratio of the secreted fluid and in maintaining the  $\text{Na}^+$  gradient across the basolateral membrane for  $\text{Na}^+$ -coupled transporters such as those implicated in elimination of small hydrophilic organic anions. When tubules respond to diuretic factors, the apical  $\text{H}^+$ -ATPase is stimulated and plays a dominant role in transepithelial secretion.

Chloride ions that enter through the  $\text{Na}^+-2\text{Cl}^--\text{K}^+$  cotransporter may exit the cell into the lumen through apical  $\text{Cl}^-$  channels. These may be in the principal cells, as is the case for insects with only a single cell type in the tubules, or  $\text{Cl}^-$  may exit through  $\text{Cl}^-$  channels in the apical membrane of the stellate cells (1329, 1347). Although dense accumulations of  $\text{Cl}^-$  channels have been identified in stellate cells of *Aedes* tubules, the latter pathway would require gap junctions between the principal cells and stellate cells (126). Alternatively, transepithelial secretion of  $\text{Cl}^-$  may involve basolateral entry into the principal cells through a  $\text{Cl}^-/\text{HCO}_3^-$  exchanger (1453).



Measurements with double-barrelled ion-selective microelectrodes reveal that the electrochemical potential favors passive movement of  $K^+$  from cell to bath for the principal cells of *Drosophila melanogaster* (823). A direct contribution of  $K^+$  channels to transepithelial fluid secretion can thus be ruled out. Similar results were reported in unstimulated Malpighian tubules of *Rhodnius prolixus* (821).  $K^+$  channels may play a role in transepithelial ion transport in tubules of other species if intracellular  $K^+$  activity is below electrochemical equilibrium across the basolateral membrane, as proposed for Malpighian tubule cells of the ant *Formica polyctena* (1045) and the weta *Hemideina maori* (1305).

## Reabsorption of Water and Ions

Most absorption of nutrients and water occurs across the midgut in insects. The hindgut then serves to modify what it receives from two upstream sources: the gut contents following digestion and absorption across the midgut as well as the fluid secreted by Malpighian tubules. Although the hindgut performs the bulk of reabsorption of useful ions and water in most species, a proximal (lower) segment of the Malpighian tubule modifies the urine of some species. A similar role is performed by the ileum of the locust, *Schistocerca gregaria* (1444). Such reabsorption upstream allows the rectum to process more thoroughly a reduced volume of fluid delivered to it.

### Urine modification by the lower (proximal) segments of the Malpighian tubules

There appear to be two reasons for reabsorption of water and/or ions by what is known as the lower or proximal tubule (i.e., that portion of the tubule's length closest to the junction with the gut). For a blood feeder such as *Rhodnius prolixus*, the high surface area offered by the lower Malpighian tubule relative to the volume of fluid in its lumen permits more rapid reabsorption of KCl during the post-prandial diuresis than would be possible in the large, sac-like rectum. In *Drosophila* and other dipterans, there is extensive reabsorption across the rectal pads of the hindgut, and the lower Malpighian tubule probably serves a preparatory or ancillary role in the reabsorption of both  $K^+$  and water.

Reabsorption of ions but not water by the *Rhodnius* tubule is a consequence of the insect feeding on blood, which is hypoosmotic to its hemolymph. Homeostasis requires elimination of hypoosmotic urine that is produced in a two stage process: production of near-isoosmotic primary urine (consisting of approximately 100 mM NaCl, 80 mM KCl) by the upper secretory segment of the Malpighian tubule, followed by reabsorption of ions but not water as the secreted fluid passes through the 30% of the lower tubule's length closest to the hindgut (1129). Water is not reabsorbed because the osmotic permeability of the lower tubule is much lower in this region relative to the upper tubule or the upper region of the lower tubule (1331). KCl reabsorption by the lower tubule

preserves osmotic and ionic homeostasis; the fluid passing into the hindgut is both NaCl-rich and hypoosmotic.

The current model of KCl reabsorption suggests that  $K^+$  is first pumped thermodynamically uphill from lumen to cell by an ATP-dependent transporter that is inhibited by drugs such as omeprazole, which block the  $H^+/K^+$ -ATPase of the vertebrate gastric mucosa.  $K^+$  then moves passively from cell to bathing saline (hemolymph) through an electrodiffusive pathway (i.e., channels) that can be blocked by  $Ba^{2+}$ . The presence of basolateral  $K^+$  channels is indicated by changes in basolateral membrane potential in response to changes in bathing saline  $K^+$  concentration and blockade of these changes and of  $K^+$  reabsorption by  $Ba^{2+}$ .  $K^+$  reabsorption is unaffected by amiloride (which blocks a putative  $K^+/H^+$  exchanger in the upper tubule) and by the V-type-ATPase inhibitor bafilomycin  $A_1$ , applied to the basolateral or apical surfaces of the lower tubule (685).

Chloride also moves from cell to hemolymph through channels. Chloride channel blockers such as diphenylamine-2-carboxylate and the related compound 5-nitro-2-(3-phenylpropylamino) benzoic acid inhibit KCl reabsorption and also block  $Cl^-$ -dependent changes in basolateral membrane potential (686). KCl reabsorption is also reduced by carbonic anhydrase inhibitors such as acetazolamide, consistent with a role for cellular  $CO_2$  as a source of both  $H^+$  and  $HCO_3^-$  for exchange of  $K^+$  and  $Cl^-$ , respectively. The mechanism of  $Cl^-$  transport from the tubule lumen into the cell is unclear, although a stilbene-insensitive  $Cl^-/HCO_3^-$  exchanger has been proposed.

It is worth noting that the lower tubule of adult *Drosophila melanogaster* performs multiple functions; it reabsorbs approximately 30% of the KCl and water secreted upstream by the main segment of the tubule. In addition, the lower tubule secretes  $Ca^{2+}$  from the hemolymph into the lumen, acidifies the luminal fluid and also secretes organic cations such as tetraethylammonium at high rates (1344, 1534). In larvae, the lower tubule secretes  $K^+$  but reabsorbs  $Na^+$  (1287). The lower Malpighian tubule is thus much more than a simple conduit connecting the fluid secretory main segment to the ureter and gut. Fluid secreted upstream is also modified by reabsorptive process in the lower tubule, the ampulla (into which multiple tubules empty and which is itself connected to the gut), or both in the house cricket *Acheta domesticus* (1745). There are also reabsorptive cells scattered throughout the epithelia in tubules of the cricket *Teleogryllus oceanicus* (1160).

## The Insect Hindgut

The hindgut receives the output of the midgut and the Malpighian tubules; the contents of the hindgut are then modified through reabsorption of useful solutes and water and elimination of molecules that are present in excess or are toxic. The hindgut—and the rectum in particular—is thus a major site of water conservation in insects. An extreme example is evident in the rectum of the mealworm larvae (*Tenebrio*

*molitor*); water absorption is so effective that the fecal pellets that are expelled are almost completely dry. In the hindgut of stick insects (1501, 1502), water-stressed locusts and cockroaches (1441, 1442, 1924), as much as 80%-95% of the ions and water secreted by the Malpighian tubules are reabsorbed; the corresponding figure for blowflies is 65%. When necessary, the extent of water reabsorption by the insect hindgut can be reduced. When locusts are fed on a succulent diet, for example, less than 10% of water is reabsorbed from the hindgut (1099), and blood-feeders such as *Rhodnius* recover virtually no water during diuresis.

There appear to be at least four distinct physiological mechanisms of water conservation in the hindgut of different species of insect (168, 1439).

### Cockroaches, locusts and adult blowflies—absorption of hypoosmotic fluid by rectal pads or papillae

In these species there are conspicuous thickenings of the rectal epithelium that are referred to as rectal pads in locusts and cockroaches and as rectal papillae in adult flies. The processes of local osmosis and solute recycling during fluid absorption by the rectal pads of cockroaches were demonstrated in classic work by Wall (1924). Osmotic gradients for absorption of water from the rectal lumen are produced through active transport of  $\text{Na}^+$ ,  $\text{K}^+$  and  $\text{Cl}^-$ . Fluid and ions move from the rectal lumen into the epithelial cells of the pads and then into the intercellular spaces between the epithelial cells. The intercellular spaces thus act as a separate compartment from the hemolymph and the rectal lumen. Salt transport elevates the osmotic concentration in the intercellular spaces above that in the lumen, so that water enters by osmosis, distending the intercellular spaces. Downstream, ions are reabsorbed into the epithelial cells as the solutes and water move along the intercellular channels. A high flow rate and relatively low osmotic permeability are presumed to minimize water movement back into the cells, so that a hypoosmotic fluid is transferred to the hemolymph. The ions reabsorbed into the cytoplasm can then be recycled back into the upstream sections of the intercellular spaces so as to permit further osmotic reabsorption from the lumen. Microsampling of fluid from the rectal tissues shows that fluid in the lateral intercellular spaces near the lumen is hyperosmotic, and the total ion concentration in the intercellular channel declines as fluid moves toward the hemocoel.

The main driver of ion transport in the locust rectum is distinct from the  $\text{Na}^+/\text{K}^+$ -ATPase, which dominates vertebrate epithelial ion transport and the vacuolar type  $\text{H}^+$ -ATPase, which plays a cardinal role in other insect epithelia such as the midgut and Malpighian tubules. Instead, a primary mechanism of  $\text{Cl}^-$  transport is responsible for absorption of ions and water. Exhaustive and elegant work by John Phillips and coworkers has shown that  $\text{Cl}^-$  transport is not coupled to, or driven secondarily by, movements of  $\text{Na}^+$ ,  $\text{K}^+$ ,  $\text{HCO}_3^-$ ,  $\text{Ca}^{2+}$  or  $\text{Mg}^{2+}$  (1439, 1444). An apical V-type  $\text{H}^+$ -ATPase

is present and it acidifies the hindgut lumen, but its rate of transport is only 10%-15% of  $\text{Cl}^-$ -dependent short-circuit current across the rectum. Regulation of rectal  $\text{Cl}^-$  transport is accomplished by two stimulatory factors that act through intracellular cyclic AMP: chloride transport stimulating hormone (CTSH) and ion transport peptide (ITP), as described below.

### Mosquito larvae—secretion of hyperosmotic salt solutions by rectal salt glands

Hemolymph osmolality in the larvae of saline-tolerant mosquitoes is  $\sim 300$  mosmol/kg, more than three times lower than that in the surrounding medium. Loss of water by osmosis across the body surface is compensated by drinking the medium, but the ingested salt must then be eliminated. Whereas ions and useful metabolites are reabsorbed across the anterior segment of the rectum (169, 1784), saltwater mosquito larvae eliminate excess salt by active secretion of  $\text{Na}^+$ ,  $\text{K}^+$ ,  $\text{Mg}^{2+}$  and  $\text{Cl}^-$  across the posterior rectum from the hemolymph into the lumen (171).

### Tenebrionid beetle larvae—secretion of hyperosmotic salt solutions within the cryptonephridial complexes

Survival of larvae of beetles such *Tenebrio molitor* in extremely dry conditions depends on effective reabsorption of water from the rectum before the fecal pellets are eliminated. The structure responsible for water reabsorption is the cryptonephridial complex, which is comprised of the distal portions of the Malpighian tubules applied closely to the surface of the rectum by an enveloping perinephric membrane. The rectum and the tubules thus act in concert.  $\text{K}^+$ ,  $\text{Cl}^-$  and to a lesser extent  $\text{Na}^+$  are actively secreted from the hemolymph into the lumen of each of the six Malpighian tubules. In some tenebrionid larvae, the concentration of KCl in the tubule lumen approaches and may even transiently exceed saturation. This “osmotic sink” within the tubule lumen (1121) is used both for fecal dehydration and for atmospheric water vapor absorption. The rectal epidermis plays a passive role, providing osmotic coupling between the rectal lumen and the tubule lumen. The function of the perinephric membrane is to provide an osmotic barrier to limit osmotic water flow from the hemolymph into the complex in response to the elevated osmolality within the Malpighian tubule lumen; instead, water is extracted from the rectal lumen. Beneath the perinephric membrane and surrounding the tubules is the perinephric space. The activity of  $\text{K}^+$  in the perinephric space is close to electrochemical equilibrium with the hemolymph, whereas the activities of  $\text{Na}^+$  and  $\text{H}^+$  are reduced fivefold and threefold, respectively, below the corresponding Nernst equilibrium values. These data are consistent with a model in which cations move from the hemolymph across the perinephric membrane into the perinephric space, which is the proximal source for cations transported into the tubule cells

and then the lumen (1332). In millipedes, it appears that a cryptonephric arrangement used for fecal dehydration and water vapor absorption has evolved independently from that of the tenebrionids (2038).

### Thysanurans (silverfish and firebrats) and flea larvae—rectal and anal sacs

In thysanurans, there is no evidence for high concentrations of inorganic salts in the structures implicated in fecal dehydration and water vapor absorption (1333). The anal sac consists of a highly folded single-layered epithelium. The subcuticular space between the rectal cuticle and the epithelium is filled with a material that resembles glycerol and also contains mucopolysaccharides. The necessary osmotic gradient to drive water reabsorption from the lumen appears to involve dehydration of this material by transport activity of the epithelial cells. Water movement may be produced by electroosmosis (984). In this proposal, a lumen-positive potential of 200 mV is generated by active transport of  $K^+$  across the apical membrane of the rectal epithelial cells. It is suggested that cations are then recycled into the cells through cation-selective channels, and that water is coupled electroosmotically to the inward current. Water thus moves first from the rectal lumen onto the hygroscopic material of the subcuticular space and subsequently into the cytoplasm of the epithelial cells. The weakness of this proposal is that coupling of ions to water occurs in the subcuticular space at water activities that are well below the saturation point of KCl (1333).

In flea larvae, a region of the rectum called the rectal sac has been implicated in reduction of water activity in the recta lumen during water vapor absorption (114). The epithelial cells of the rectal sac are arranged in a ventral and a dorsal gutter and show a distinct asymmetry along the length of the organ. Dorsal and ventral gutter epithelial cells show large numbers of mitochondria associated with deep membrane infoldings, but whereas the apical membrane is infolded in the dorsal cells, the basolateral membrane is infolded in the ventral cells. As for the thysanurans, there is no evidence for high solute concentrations that might be used to produce colligative lowering of vapor pressure to drive faecal dehydration and water vapor absorption. The threshold humidity at which net vapor absorption is feasible is 65% RH, well below the vapor pressure over saturated solutions of NaCl (75%) and KCl (85%).

### Anal Papillae

The larvae of mosquitoes, midges and fruit flies possess extrarenal organs known as anal papillae that have been implicated in hemolymph ion regulation and osmoregulation. The papillae are produced during embryonic development, by eversion of the hindgut tissues. In mosquito larvae, four anal papillae arise from an extension of the terminal segment and project

into the external medium. The walls of the papillae are composed of a one cell thick epithelial syncytium and the lumen is continuous with the hemolymph. The apical surface of the papilla is separated from the external medium by a thin external cuticle. The function of the anal papillae is uptake of ions, primarily  $Na^+$  and  $Cl^-$ , from the external medium (442, 1771-1773), thereby contributing to the maintenance of proper hemolymph ion levels.

In common with other epithelial cells implicated in salt and water transport, the apical and basal plasma membranes of the cells of the papillae have many infoldings that are closely associated with mitochondria (588, 1725). Both morphological and ultrastructural characteristics are consistent with a role for the papillae in ion uptake from dilute media. The papillae become longer when larvae are reared in very dilute water. Conversely, the apical and basal membrane infoldings decrease and there are fewer mitochondria in the papillae of larval *Aedes aegypti* raised in saltwater. Anal papillae of mosquito larvae also show short term changes in transport characteristics when the environmental salinity is altered;  $Na^+$  and  $Cl^-$  uptake decrease in higher salinity (441).

The mechanism of transport across the papillae shows some similarities to the gills of freshwater fish. In larvae of the midge *Chironomus riparius*, inhibitors of the  $Na^+/H^+$  exchangers (EIPA) and carbonic anhydrase (methazolamide) provide evidence for  $Na^+/H^+$  and  $Cl^-/HCO_3^-$  exchange mechanisms in the anal papillae. Comparable studies of the papillae of *Aedes aegypti* suggest that  $Na^+$  uptake at the apical membrane occurs through a  $Na^+$  channel that is driven by a V-type  $H^+$ -ATPase, or through a  $Na^+/H^+$  exchanger that is insensitive to amiloride and its derivatives (415).  $Cl^-$  uptake occurs through a  $Cl^-/HCO_3^-$  exchanger, with carbonic anhydrase providing  $H^+$  to the V-type  $H^+$ -ATPase and  $HCO_3^-$  to the exchanger. It is suggested that  $Cl^-$  subsequently crosses the basal membrane into the lumen of the papilla through channels, whereas  $Na^+$  may be pumped from cell to lumen via the  $Na^+/K^+$ -ATPase. Electron micrographs reveal that the apical plasma membrane is studded with portosomes, consistent with the presence of the V-ATPase. Immunohistochemical studies indicate the presence of an apical V-ATPase and a basal  $Na^+/K^+$ -ATPase. Transcripts of putative aquaporin genes are expressed in the anal papillae, which also show immunoreactivity to a human AQP1-antibody. In conjunction with observed inhibition of tritiated water uptake in isolated anal papillae by the aquaporin blocker mercury, it thus appears that aquaporins facilitate water transport across the cellular membranes of the papillae (1179).

### Neuroendocrine Control of the Malpighian Tubules and Gut

Most insects spend much of their lives in a state of antidiuresis given that they live in a desiccating environment. Thus, although the normal condition involves elimination of relatively dry excreta, excess water is voided after eclosion

and also in response to feeding on moist or liquid diets. Diuretic hormones act in most species by accelerating the production of the primary urine by the Malpighian tubules. Antidiuretic hormones act inhibiting fluid production by the tubules or, more commonly, by stimulating reabsorption across the hindgut (1746). The initially paradoxical discovery of diuretic hormones in desert insects has been explained by noting that clearing the hemolymph of wastes and toxins requires stimulation of fluid secretion by the Malpighian tubules followed by downstream reabsorption of water in the hindgut. Factors that stimulate this process are thus better described as clearance hormones (1306).

One rationale for studying neuroendocrine control mechanisms for osmoregulatory processes in insects is that such studies offer potential for development of novel, species-specific and environmentally benign control measures for pest species. Insect kinin neuropeptides, for example, have been isolated from many species and have been implicated in control of processes such as hindgut contraction, diuresis and the release of digestive enzymes. Biostable analogs have been designed so as to protect sites in the pentapeptide kinin sequence from peptidases in the hemolymph and tissues of insects. In particular, peptide analogs containing an aldehyde at the C terminus are known to inhibit various classes of proteolytic enzymes. C-terminal aldehyde insect kinin analogs lead to fluid retention and mortality in corn earworm larvae and also interfere with diuresis in the housefly (1268). Peptidomimetic analogs that contain no native peptide bonds but retain significant diuretic activity in an *in vitro* cricket Malpighian tubule fluid secretion assay have also been developed (1267).

## The Malpighian Tubules

Factors that alter fluid and ion transport by MTs include biogenic amines (serotonin and tyramine) and five families of neuropeptides (315, 317, 319, 321). Among the best-studied peptides are the corticotrophin-releasing factor-related diuretic hormones (CRF-related DHs) and the kinins, so named for their effects on hindgut contractions. A third peptide family is made up of the calcitonin-like diuretic hormones (CT-like DH). In addition, tubules of locusts and the hawkmoth *Manduca sexta* are stimulated by tachykinin-related peptides. The CAPA peptides, products of the capability (*capa*) gene in *Drosophila*, are unusual in that they exert diuretic or antidiuretic effects on tubules of different species. In dipterans, CAPA peptides elevate production of intracellular nitric oxide, which, in turn, activates guanylate cyclase (201, 397, 448, 1125). The increase in cGMP is associated with stimulation of the V-type H<sup>+</sup>-ATPase in the apical membrane and a consequent increase in transport of K<sup>+</sup> and/or Na<sup>+</sup> across the apical membrane (1347). The increase in ion transport and the flow of osmotically obliged water results in the increased fluid flow is seen during diuresis. By contrast, CAPA peptides act as antidiuretics in hemipteran

tubules, including the blood-feeder *Rhodnius prolixus* (1385, 1392-1395) and the plant-sucking bugs *Acrosternum hilare* and *Nezara viridula* (322). Antidiuretic factors of the beetle *Tenebrio molitor* (Tenmo ADFa and Tenmo ADFb) also lead to increases in cGMP levels, but do so through mechanisms that are independent of nitric oxide signaling, and so a soluble guanylate cyclase is unlikely (485, 486, 1993). Tenmo ADFa and cGMP also inhibit fluid secretion in tubules of adult *Aedes aegypti*; the inhibition by ADF does not involve changes in transepithelial voltage or resistance, suggesting that electroneutral transport is affected, possibly the basolateral Na<sup>+</sup>-2Cl<sup>-</sup>-K<sup>+</sup> cotransporter in the principal cells (1180).

It has been a long-standing question as to why such a multiplicity of factors that alter the Malpighian tubules is needed. One possibility is that the use of two factors allows for a synergistic interaction. The net effect of such an interaction is to steepen the dose-response curve to the point that the two factors together act essentially as a switch, converting an unstimulated tubule into a fully diuretic one. Locustakinin (Locmi-K) and Locusta-diuretic hormone (Locmi-DH), for example, act synergistically to stimulate secretion by Malpighian tubules of the desert locust *Schistocerca gregaria*. When both are present, fluid secretion is stimulated to a greater extent than the sum of their individual effects. Kinin effects are mediated through increases in intracellular inositol trisphosphate/Ca<sup>2+</sup>, whereas those of Locmi DH are mediated by increases in cAMP. Such synergism would allow the use of lower concentrations of diuretic factors to be released, thus minimizing the energetic costs associated with their synthesis and release. Alternatively, some factors may be implicated in excretion of specific ions (Na<sup>+</sup> versus K<sup>+</sup>) or in integrating various other epithelia (salivary glands, midgut, hindgut). Locmi-DH, for example, increases Na<sup>+</sup> transport by locust tubules at the expense of K<sup>+</sup> transport in the presence or absence of locustakinin. Enhanced Na<sup>+</sup> transport is also seen when MTs are stimulated with cAMP. Increased Na<sup>+</sup> secretion by Lom-DP acting alone or in synergism with locustakinin may serve to provide sufficient Na<sup>+</sup> for use by Na<sup>+</sup>-coupled cotransporters downstream in the tubule or hindgut (318). Independent control of Na<sup>+</sup> and K<sup>+</sup> secretion may be important, for example, in maintenance of hemolymph volume and composition after feeding. For the Malpighian tubules of the tobacco hawk moth *Manduca sexta*, there are at least eight different sorts of compounds that significantly alter the rates of Malpighian tubule fluid secretion, and all of these factors also accelerate the rate of heartbeat in *Manduca* and do so at similar concentrations (1707). To quote the authors of the latter study, “[T]here may exist in the extracellular fluid a continuous broadcast of information in the form of a chemical language, to which many or all parts of the body continuously respond on a moment-to-moment basis and which, because of the greater information in it, ensures a more effective and efficient coordination of function than could be achieved by a series of single, tissue-specific hormones that force stereotypical responses by their target tissue.”



Most of what we know of hormonal control of fluid reabsorption by the insect hindgut is based on studies of locusts, in part because the large size of the hindgut permits flat sheets of epithelia to be isolated for use in Ussing chambers. Three antidiuretic peptides have been isolated from the corpora cardiaca, a neurosecretory organ analogous to the pituitary and hypothalamus glands of the vertebrate endocrine system: neuroparsins (Np), ion transport peptide (ITP) and chloride transport stimulating hormone (CTSH) (1638). Stimulation of active absorption of  $\text{Cl}^-$  at the apical membrane by CTSH or ITP involves cAMP as second messenger.

In locusts, hormonal control of the Malpighian tubules and the hindgut are clearly separated. Ion-transport peptide (ITP) released into the hemolymph from the corpora cardiaca stimulates fluid reabsorption by the ileum but has no effect on fluid secretion by the Malpighian tubules. Conversely, locustakinin (Lom-K) or Locusta-diuretic hormone (Locusta-DH) stimulate fluid secretion by locust Malpighian tubules but have no effect on active transport of  $\text{Cl}^-$  or the rate of fluid reabsorption across the ileum or rectum *in vitro* (320). Responses of the tubules to diuretic factors are more rapid than the response of the ileum and rectum to hindgut stimulants such as ITP. As a consequence, urine flow exceeds fluid uptake in the hindgut in the early phases of post-prandial diuresis, so excess water is eliminated.

Many of the neuropeptides present in the neurosecretory cells of the central nervous system have also been found in nerve cells within the gut or in midgut endocrine cells (2077). These findings raise the likelihood that processes such as absorption of ions and water across the midgut may be modulated by neuropeptides acting as hormones or paracrine factors. Given that secretion of water and ions by the Malpighian tubules of *Drosophila* is stimulated by leucokinins and DH31, it is of interest that receptors for the leucokinins are present in the midgut of the *Drosophila* larvae and receptors for the diuretic hormone DH31 are present in the midgut of both larvae and adults (1907, 1908). Although stimulation of midgut ion transport as part of a diuretic strategy has not been observed in *Drosophila*, serotonin is well known for its role in stimulation of both tubule secretion and midgut  $\text{Na}^+$  and water absorption in *Rhodnius* (517, 1136), and the CAPA peptides inhibit both secretion by the tubules and absorption by the midgut (826, 1391). Although high rates of midgut ion transport are seen during feeding by larvae of the tobacco hornworm, there is an abrupt decline in midgut ion transport when feeding ceases and the larvae enter the wandering stage, during which it becomes committed to pupation. Possible hormonal control of this decline in midgut absorption is suggested by the finding that active ion transport across the posterior midgut of the tobacco hornworm is inhibited by *Manduca* allatotropin (Mas-AT) and by two *Manduca* FLRFamides known as F7D (DPSFLRF-NH<sub>2</sub>) and F7G (GNSFLRF-NH<sub>2</sub>) (1027).

Insects have an extraordinary capacity to detoxify and excrete an enormous range of potentially toxic molecules. This facility reflects, in part, the coevolution of flowering plants and insects. To minimize herbivory, plants have evolved a wide range of secondary compounds that are toxic. The presence of such compounds in the insect diet has led to selection for genes that confer some form of resistance to the toxic molecule. The larva of the tobacco hornworm (*Manduca sexta*) can thus survive on a diet containing large quantities of the cholinergic receptor blocker nicotine, and milkweed bugs can feed on plants containing high levels of cardiac glycosides, which are potent inhibitors of the  $\text{Na}^+/\text{K}^+$ -ATPase. This evolutionary arms race between plants and insects has produced a series of “leapfrog” events, whereby appearance of a new toxin in a plant’s chemical armoury has led to selection in insects for new enzymes or membrane transporters that can detoxify or excrete the toxin.

Toxin excretion is accomplished by the Malpighian tubules and the gut, including the midgut and hindgut. In the midgut, toxin transporters may play a dual role, minimizing passive uptake of toxins by actively secreting them back into the gut lumen, or in clearing the hemolymph of toxins. Exposure of insects to plant-derived or anthropogenic toxins is also associated with increases in the activity of phase I and phase II detoxification mechanisms. Phase I enzymes introduce reactive and polar groups into substrates by oxidation, hydrolysis or reduction. Phase I enzymes include the P450 monooxygenases, which have been implicated to play a role in metabolism of natural and synthetic pesticides by insects (529). Metabolites of xenobiotics after phase I reactions may be subsequently conjugated with compounds such as glutathione, sulphate or glucuronate in phase II reactions. Glutathione-S-transferases (GSTs) are prominent among the phase II enzymes; increases in GST levels are correlated with resistance to all major classes of insecticides (1511). The phase I and phase II enzymes are found in tissues such as the fat body and also in the Malpighian tubules. Treatments that increase P450 and GST gene expression level are also associated both with increases in expression of toxin transporter genes in the tubules of *Drosophila* and with toxin secretion by isolated tubules. Exposure of *Drosophila* to toxins thus evokes a coordinated response by the Malpighian tubules, involving both alterations in detoxification pathways as well as enhanced transport (266) (Fig. 16).

The hindgut, along with the Malpighian tubules, plays a primary role in excretion of nitrogenous wastes such as ammonia (as described below in the section on Nitrogen Excretion) and uric acid. In desert locusts, ammonium urate is excreted: the urate by the Malpighian tubules and ammonium by both the tubules and the rectum. This arrangement goes against the usual view of uricotelic insects but provides multiple advantages. Ammonium urate has a lower solubility than other urate salts have, so less water is lost when it is excreted, and it also

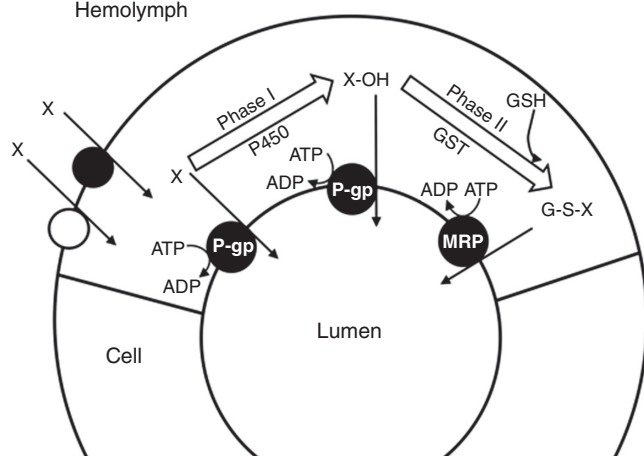

**Figure 16** Speculative model showing interaction of detoxification and excretion pathways in Malpighian tubules and gut. A moderately hydrophobic toxin (X) may be transported unmodified into the lumen by apical P-glycoprotein (P-gp) and/or multidrug resistance-associated protein (MRP). Alternatively, the toxin may be modified by P450 enzymes and either transported into the lumen by P-gp, or further modified by conjugation with glutathione (GSH) through the actions of GST and then transported into the lumen by MRP. Toxin X may enter across the basolateral membrane through active (closed circle) or passive (open circle) mechanisms. Adapted from Bard (71, 1337).

has the additional advantage of providing for elimination of one additional nitrogen. Exchange of  $\text{Na}^+$  for  $\text{NH}_4^+$  in the rectum conserves  $\text{Na}^+$ , which is in short supply in a herbivorous diet. Moreover, ammonium secretion provides an effective means of increasing acid elimination without increasing the pH gradient against which the hindgut proton pump must work. Proton secretion is implicated in recovery of  $\text{HCO}_3^-$  in the hindgut and possibly in reabsorption of proline (1440).

### Transport of organic cations and organic anions

Both the gut and the Malpighian tubules transport a wide variety of organic ions. Organic ions may be derived from the diet or metabolism, and many are toxic, thus necessitating elimination from the insect. For both organic cations (OCs) and organic anions (OAs), there are multiple transporters, often with overlapping substrate affinities. Most organic cations (OCs) carry a positive charge at physiological pH and contain a hydrophobic region and usually a quaternary nitrogen. The need for multiple transporters is related, in part, to the need to transport molecules from two broad structural classes. Type I organic cations are hydrophilic, monovalent and relatively small ( $< 400$  Da). Examples are endogenous compounds such as choline and N-methyl nicotinamide (NMN) and drugs such as tetraethylammonium (TEA) and quinine. Type II organic cations are larger ( $> 500$  Da), amphiphilic compounds that contain a positive charge located within or close to a large aromatic ring structure (2042). Plant toxins such as nicotine and quinidine are examples of type II OCs.

Much of what is known of type I OC transport in insects has been the result of studies of secretion of TEA by the

Malpighian tubules. Uptake of TEA across the basolateral membrane has been inferred from microelectrode measurement of basolateral membrane potential and the uptake of  $^{14}\text{C}$ -labelled TEA (1533). Uptake is electrogenic; depolarization of  $V_{bl}$  through increased  $\text{K}^+$  in the bathing saline reduces uptake, whereas hyperpolarization of  $V_{bl}$  with lower  $\text{K}^+$  in the bathing saline enhances uptake. Addition of TEA to the bathing saline depolarizes  $V_{bl}$ , consistent with uptake through a conductive pathway. TEA is not taken up through  $\text{K}^+$  channels because blockade of  $\text{K}^+$  channels with  $\text{Ba}^{2+}$  does not alter the effect of TEA addition on  $V_{bl}$ .

TEA-selective microelectrodes based on the cation exchanger tetra(p-chlorophenyl) borate have been used to measure transport of TEA by isolated Malpighian tubules and guts (Fig. 11). This exchanger was originally used for  $\text{K}^+$  measurement, but its selectivity for TEA exceeds that for  $\text{K}^+$  by a factor of 10 million. The concentration of TEA in nanoliter droplets of fluid secreted by Malpighian tubules set up in the Ramsay assay can be measured by placing TEA-selective and reference microelectrodes in the droplets. TEA secretion rate ( $\text{pmol min}^{-1}$ ) is then calculated as the product of fluid secretion rate ( $\text{nl min}^{-1}$ ) and secreted fluid TEA concentration ( $\text{mmol l}^{-1}$ ). It is worth noting that the contribution of transporters to elimination of toxins by the Malpighian tubules cannot be unequivocally determined using only measurements of lumen to bath ratios of toxin concentration. Changes in the rates of fluid secretion rate influence the concentration of the solute in the lumen, particularly if the permeability of the tubule wall to the solute is high. A stimulant of fluid secretion will thus appear to inhibit transport of a substrate if only lumen-to-bath concentration ratios are measured, since the concentration of the solute in the lumen will be reduced. In fact, the transepithelial flux of the solute may actually increase, since the reduction in luminal concentration will reduce the extent of passive diffusional backflux of the solute from lumen to bath. For this reason it is essential to measure both the concentration of the transported solute in the lumen and the fluid secretion rate, so that the transepithelial flux may be calculated.

This reservation applies for measurement of toxin secretion using TEA-selective or salicylate-selective microelectrodes (described below), and also when OC or OA transport is measured by the concentrations of fluorescent transport substrates using fluorescence or confocal microscopy. Some transport substrates are associated with increases or decreases in fluid secretion rate. Rhodamine 123, for example, inhibits fluid secretion rate at concentrations well below the concentration associated with half the maximal transport rate ( $K_t$ ). Thus, although the luminal concentration is high, the rate of transport is quite low. Measurement of luminal fluorochrome concentrations is complicated by quenching, reflection or absorption of the exciting and/or emitted light by the tissues and by opaque uric acid crystals present in the lumen. It is not possible to clearly visualize fluorochromes and the lumen of Malpighian tubules of *Drosophila* tubules because of opaque concretions in the cells and/or lumen (1023).

Further complications arise when concretions move in the lumen during fluid secretion, thereby altering the amount of laser light passing through the lumen, or when concretions may be transferred from the cell to the lumen, particularly when fluid secretion is stimulated. Collection of secreted fluid droplets after concretions have settled allows a clean sample of secreted fluid to be collected, and fluorochrome concentration can be measured by taking a sample of the secreted fluid up in a rectangular glass capillary that is optically flat, allowing the fluorochrome concentration to be readily measured by confocal laser scanning microscopy.

TEA-selective microelectrodes can also be used in conjunction with the scanning ion-selective electrode technique to measure TEA fluxes across specific regions of the Malpighian tubules, the ureter that connects the tubules to the gut in some species, and across the gut itself. In *Drosophila*, TEA is transported at high rates by the proximal segment that also reabsorbs KCl and water and at lower rates by the fluid secreting main segment, but not by the distal, non-fluid-secreting distal segment that sequesters  $\text{Ca}^{2+}$  as luminal concretions. In the Ramsay assay, the concentration of TEA in the lumen of the main segment is  $\sim 12$ -fold higher than that in the bathing saline. Given that the lumen is at an electrical potential of 30 mV to 80 mV positive to the bath, TEA secretion is a thermodynamically active process. TEA uptake is competitively inhibited by other type I OCs, including other quaternary ammonium compounds, cimetidine and quinine. TEA uptake is also inhibited by the type II OCs verapamil and nicotine, suggesting that the basolateral OC transporter has a very broad substrate specificity.

#### *Alteration of excretory mechanisms in response to dietary exposure to toxins*

An increased capacity of the Malpighian tubules to secrete toxins is seen after dietary exposure of insects to the same or related toxins. The adaptive value of such an increase is presumably that the insect does not incur the high metabolic cost of maintaining transporters that are not required in the absence of toxin exposure.

When larval *Drosophila* are exposed to 100 mM TEA in the diet, the concentration in the hemolymph increases to  $\sim 3$  mM. Malpighian tubules isolated from larvae reared on diet containing 100 mM TEA secrete TEA at rates approximately 77% higher than those seen in tubules isolated from larvae reared on a TEA-free diet (132). Clearance of TEA from the hemolymph is slowed if the larvae are exposed simultaneously to TEA and cimetidine, a competitive inhibitor of TEA transport by the tubules and posterior midgut.

Expression of P-glycoproteins (P-gp's) in insects is also influenced by dietary exposure to transporter substrates. Both the gut and the Malpighian tubules are important sites of P-gp expression in insects. In *D. melanogaster*, P-gps are the products of expression of three genes, MDR49, MDR50 and MDR65. Increased MDR expression is evident in all sections of the gut (anterior and posterior midgut, hindgut

and Malpighian tubules) when larvae of *D. melanogaster* are fed diets containing a non-toxic level of the P-gp substrate colchicine (10 micromolar), relative to control larvae raised on colchicine-free diet (1807).

By contrast with organic cations, dietary exposure to organic anions results in effects on both rates of OA transport and also the rate of fluid secretion (1589). Because fluid secretion is a passive osmotic consequence of secretion of inorganic ions ( $\text{Na}^+$ ,  $\text{K}^+$ ,  $\text{Cl}^-$ ) into the tubule lumen, these findings indicate that exposure to dietary organic anions leads to increased expression or activation of transporters such as the V-type  $\text{H}^+$ -ATPase, which energizes transepithelial ion transport. Salicylate influx across the posterior midgut, ileum and rectum is not altered in larvae chronically exposed to dietary salicylate. Thus, absorption by the gut is not downregulated in response to excess dietary salicylate. Instead, excretion is enhanced by upregulation of Malpighian tubule salicylate transport. Measurement of Michaelis-Menten parameters in tubules of larvae reared on salicylate-rich diets suggest that transport rate is increased by an increase in the number of transporters (as seen in the increase in the Michaelis-Menten parameter  $J_{\text{max}}$  from  $5.8 \text{ pmol min}^{-1} \text{ tubule}^{-1}$  in tubules from larvae on the control diet to  $28.1 \text{ pmol min}^{-1} \text{ tubule}^{-1}$  in tubules from larvae fed salicylate-rich diets). It appears that these transporters are different than those present in the controls, because transport shows a lower affinity for salicylate ( $K_t = 0.42 \text{ mmol l}^{-1}$ ) relative to tubules from larvae reared on the control diet ( $K_t = 0.09 \text{ mmol l}^{-1}$ ) (1589).

Malpighian tubules isolated from larvae reared in salicylate-rich diets larvae are apparently modulated through the insertion of more ion transporters into the cell membranes, rather than through an increase in the basal level of intracellular second messengers (cAMP or  $\text{Ca}^{2+}$ ) for diuretic factors. An increase in the number of V-type proton pumps in the apical membrane of the principal cells will therefore lead to an increase in secretion of both cations ( $\text{Na}^+$  and  $\text{K}^+$ ) and  $\text{Cl}^-$ , with a consequent increase in the rate of fluid secretion. Exposure to dietary toxins may thus result in a remodeling of the epithelium, with more and/or different transporters produced by transcriptional, translational or post-translational events. Such phenotypic plasticity is also seen in response to variations in dietary salt intake for *Drosophila* larvae (1287, 1288) or to alterations in ambient salinity for mosquito larvae (443).

Type I organic anions are particularly effective in producing changes in fluid secretion rate and OA transport rate. Exposure to *D. melanogaster* larvae to salicylate-rich or fluorescein-rich diets for only 24 hours is sufficient to cause a nearly twofold increase in fluid secretion rate and in salicylate transport, but also in the tubule secretion of methotrexate, a type II OA (265). MTX transport is  $\text{Na}^+$  independent and has distinct transport kinetics (lower  $K_t$ , lower  $J_{\text{max}}$ ) relative to salicylate transport, so different transporters are involved. By contrast, fluid secretion rate and MTX secretion increases after 10 days of exposure to dietary MTX, and there is no associated increase in salicylate secretion. These findings suggest



a preeminent role for type I OAs in signaling the increased basal rate of fluid secretion and OA transport rate (265). Much of the increase in the rate of salicylate or MTX secretion is a response to an increase in fluid secretion rate. Tubules of *Drosophila* have a relatively high permeability to these molecules, and so there is a tendency for passive backflux in response to the high concentrations in the lumen and the lower concentrations in the hemolymph. A twofold increase in fluid secretion rate will thus halve the concentration of the OA in the tubule lumen, and there is a consequent reduction in the gradient driving passive backflux. The net effect is an increase in secretion of the OA by the tubule. A similar response is seen when fluid secretion rate is increased in response to addition of diuretic factors or their second messengers; the reduction in diffusive backflux results in increased net secretion of organic anions (1343). It is important to emphasize that this phenomenon is dependent on a relatively high permeability of the tubule wall to small molecules. Tubules of the blood-feeding hemipteran *Rhodnius* have a much lower permeability to small molecules, so that there is little diffusive backflux, and changes in fluid secretion rate do not alter the rates of passive or active secretion of small molecules by the tubule (1131).

It is worth noting that a very different strategy of dealing with potentially toxic material is seen in the midgut of lepidopteran and mosquito larvae. The plant detritus on which the larvae feed contains tannins, which are potentially toxic because they complex freely with enzymes, thereby disrupting insect digestion by immobilizing gut enzymes via non-specific blockage of active sites (109). High pH in the lumen of the anterior midgut favors dissociation of tannin-protein complexes and is also optimal for digestive enzyme function in the larvae. An intriguing aspect of midgut physiology of larval mosquitoes is the presence of the regional variations in luminal pH. From near-neutrality in the foregut, luminal pH increases in the anterior midgut to >10, one of the highest recorded values in animals, then declines to 7.5 in the posterior midgut.

Much of our knowledge of the physiological mechanisms of alkaline pH generation in the midgut lumen is derived from the extensive studies by Moffett, Onken and coworkers (1376). Luminal alkalinization is energized by a V-ATPase in the basal membrane (1407) transferring protons from cell to hemolymph. The neurohormone serotonin stimulates the V-ATPase activity, leading to surprisingly high intracellular pH values (8.58) (1377). However, the means by which acidic equivalents are transferred across the apical membrane (from lumen to cell) are much less clear. Inhibitor studies suggest that carbonic anhydrase is not involved in supplying acid-base equivalents to the respective transporters. Surprisingly, the  $\text{Na}^+/\text{K}^+$  ATPase is present in the apical (lumen-facing) membrane of the gut but appears not to be involved in driving luminal alkalinisation (1378), which is maintained in the presence of ouabain. Pharmacological studies also rule out the involvement of apical  $\text{Cl}^-/\text{HCO}_3^-$  exchangers, apical  $\text{H}^+$  channels and apical cation/proton exchangers (1376).

**Calcium** Insects regulate the level of  $\text{Ca}^{2+}$  in their extracellular fluids by a mechanism fundamentally different from that operating in vertebrates. Calcium homeostasis in mammals results from precise control of transcellular calcium absorption by the duodenum. By contrast, control of excretion and not absorption is the major means of hemolymph calcium regulation in flies (*Calliphora vicina*) (1810). In response to Ca-rich diets, the calcium content of *Ca. vicina* rapidly increases to more than double the original content but then remains stable. However, midguts isolated from flies fed either Ca-rich solutions or water absorb calcium at the same rate. It appears that rapid calcium absorption from the blowfly midgut is necessary to remove calcium from the lumen so that other processes such as phosphate absorption can operate. Regulation of hemolymph  $\text{Ca}^{2+}$  is accomplished not by adjustments of midgut absorption but through increases in the rate of  $\text{Ca}^{2+}$  removal by the Malpighian tubules. The tubules of dipterans remove calcium from the hemolymph through the processes of secretion and sequestration. Approximately 85% of calcium that enters the tubule is sequestered, and 15% is secreted in soluble form into the tubule lumen. Although adult fruit flies may ingest 30 times more calcium than they retain, hemolymph calcium concentration and whole animal calcium content are precisely regulated. A 620% increase in dietary calcium level, for example, is associated with an increase in whole fly calcium content of only 10%, and hemolymph calcium concentration ( $\sim 0.5$  mM) is similar in flies raised on diets differing more than sixfold in calcium content (454). The main segment of the Malpighian tubule of *D. melanogaster* contributes to this regulation by secreting an amount of  $\text{Ca}^{2+}$  equivalent to the entire body  $\text{Ca}^{2+}$  content in approximately 9 hours. Much more rapid elimination of calcium is achieved through sequestration of  $\text{Ca}^{2+}$  as concretions of bicarbonate and phosphate in the distal segment of the anterior pair of tubules. The two distal segments can sequester an amount of calcium equivalent to the body  $\text{Ca}^{2+}$  content in approximately 2 hours (454).

Secretion and sequestration of calcium by the tubules are independent processes.  $\text{Ca}^{2+}$  sequestered within the tubule is released into the lumen even when basolateral uptake is blocked. Whereas cAMP increases both basolateral uptake and transepithelial secretion of  $\text{Ca}^{2+}$ , the calcium channel blockers diltiazem and verapamil inhibit only basolateral uptake (453). A role for  $\text{Ca}^{2+}$  uptake through channels is suggested by increases in uptake of  $\text{Ca}^{2+}$  across the basolateral membrane when basolateral membrane potential is hyperpolarized by bathing tubules in saline with reduced  $\text{K}^+$  concentration. Transport from cell to lumen is thermodynamically uphill against opposing chemical and electrical gradients and must involve some form of  $\text{Ca}^{2+}$  pump, either an ATPase or an electrogenic exchanger (e.g.,  $3\text{Na}^+:\text{Ca}^{2+}$ ). Transepithelial  $\text{Ca}^{2+}$  secretion is increased by treatments that depolarize the transepithelial potential by increasing  $\text{Cl}^-$  conductance.



Exposure to bicarbonate-free saline acidifies the secreted fluids and also enhances transepithelial  $\text{Ca}^{2+}$  secretion, possibly through increased dissolution of intracellular granules through changes in intracellular pH.

By contrast with dipteran tubules, the Malpighian tubules of *Rhodnius* sequester almost all of the  $\text{Ca}^{2+}$  ingested (1139). Avian blood contains 1.5 mM  $\text{Ca}^{2+}$ , and the insect ingests a blood meal equivalent to  $\sim 10$  times its unfed weight, so  $\text{Ca}^{2+}$  is present in considerable excess. The rationale for sequestration rather than secretion may be to avoid exposure of hindgut transporters to high levels of  $\text{Ca}^{2+}$ , which might interfere with rectal ion and water transport. Alternatively, calcium deposits in the tubules may subsequently be mobilized for production of eggs or spermatophores after ecdysis of adults. Rates of calcium uptake by the tubules increase several days after the blood meal, coincident with release of  $\text{Ca}^{2+}$  from the digested red blood cells. The post-prandial increase in tubule  $\text{Ca}^{2+}$  uptake may be an example of an inducible transport system, stimulated by some correlate of feeding. Similar increases in tubule secretion of organic anions such as para-aminohippuric acid and uric acid are also seen after the blood meal. It is also worth emphasizing that the calcium concretions in the tubules are dynamic structures rather than static precipitates.  $^{45}\text{Ca}$  that has been incorporated in the previous 48 hours into the tubules is released at the rate of about 25% per hour when the tubules are transferred to  $^{45}\text{Ca}$ -free saline. Sequestration of calcium is thus a continuous and metabolically dependent process. Calcium becomes less accessible to the hemolymph over time, presumably since the "oldest" calcium is near the center of the concretions. Tubules of larval *Rhodnius* and crickets are relatively free of intracellular  $\text{Ca}^{2+}$  concretions immediately after ecdysis, suggesting that the concretions are eliminated during the moult cycle. Cricket tubules also transfer intracellular calcium concretions into the lumen in response to stimulation with cAMP, a second messenger for CRF-related diuretic hormones (721).

**Bicarbonate** An extreme example of bicarbonate excretion is seen in the rectal salt gland of the larvae of the mosquito *Aedes dorsalis*. The larvae are found in alkaline (pH 10.5) lakes containing high levels of bicarbonate (250 mM) and carbonate (100 mM). Although filter feeding and replenishment of water lost by osmosis across the integument entail ingestion of the medium at rates of 130% body weight per day, the larvae maintain hemolymph bicarbonate concentration at 8–18.5 mM and hemolymph pH at 7.55–7.70 (1783–1785). It is suggested that the salt gland normally secretes a NaCl-rich fluid into the lumen; the posterior and anterior segments secrete approximately 75% and 25% of the total, respectively. The anterior segment of the rectal salt gland is involved in  $\text{Cl}^-$  uptake (via  $\text{Cl}^-/\text{HCO}_3^-$  exchange). Bicarbonate and carbonate are excreted into the lumen of the posterior rectum against both chemical and electrical gradients. However, both salt gland segments are capable of secreting strongly hyperosmotic fluids containing high concentrations of  $\text{Na}^+$ ,  $\text{Cl}^-$ , and  $\text{HCO}_3^-$ - $\text{CO}_3^{2-}$  (169–172, 1785). The fluid is then modified

by ion exchange and reabsorption processes to suit the osmotic and ion regulatory requirements of the larva.

### Toxic metals

Insects are relatively insensitive to cadmium, copper, lead, nickel and zinc in acute laboratory toxicity tests, with  $\text{LC}_{50}$  values typically about four orders of magnitude higher than concentrations found in nature (199). Populations of *Chironomus riparius* that have adapted to high levels of cadmium in the water both accumulate more cadmium and show higher rates of cadmium elimination when transferred to cadmium-free water (1472). Cadmium is first sequestered by metal-binding proteins, then stored in the form of membrane-bound concretions in the posterior midgut of *Chironomus* and subsequently expelled into the lumen by exocytosis or degeneration of whole cells (352, 1645). The gut does not act as a complete barrier, allowing access of Cd to the hemolymph (1033). The anterior midgut is the main site of Cd entry into the hemolymph, whereas the posterior midgut absorbs Cd from the gut lumen as well as from the hemolymph. Cadmium is also both secreted by and sequestered within the Malpighian tubules. Although sequestration is the major mechanism at high levels, secretion is the dominant form of detoxification by the Malpighian tubules at levels closer to those that are environmentally relevant ( $10 \mu\text{mol l}^{-1}$  or less). Experiments with isolated tissues suggest that movement of Cd into the hemolymph across the anterior midgut is balanced by movement of Cd toward the lumen by the remaining gut segments and by secretion and sequestration by the Malpighian tubules. As a consequence, levels of Cd do not tend to increase further.

Although high doses of Zn and Cu are toxic, both metals are components of many enzymes, and their levels in tissues of the fruit fly *Drosophila* represent regulated storage rather than deposit excretion. Zinc is accumulated primarily in the main segments of both the anterior and posterior Malpighian tubules at concentrations up to 2.8% of tissue dry weight (1637).

### Limiting Respiratory and Cuticular Water Loss

The success of insects in the terrestrial environment is something of a paradox given that their small size and consequently large ratio of surface area to volume should render them vulnerable to desiccation. An appreciation of the desiccating stresses imposed on small terrestrial animals such as insects can be gained by comparing exposure to subsaturated air with exposure to the osmotic pressures experienced in hypersaline aquatic environments. The osmotic pressure (OP) in mosmol/kg equivalent to a specific % relative humidity (%RH) is given by the equation:

$$\text{OP} = RT/V(\ln(\%RH/100)) = 55(\ln(\%RH/100)) \times 10^3$$

Vertebrate body fluids ( $\sim 300$  mosmol/kg) are thus in equilibrium with 99.5% RH, and seawater is in equilibrium with

98.2%RH. The Dead Sea (~33.7% salinity; ~ 10 osmol/kg) provides an osmotic pressure approximating 90% RH.

Given these extraordinarily desiccating conditions in the terrestrial environment, there has been strong selection pressure for limiting water loss during the evolution of insect life. Water can be lost in multiple ways: through the respiratory system by evaporation through open spiracles; through water associated with elimination of urine or feces or present in eggs or cocoons; or by transpiration across the cuticle of the exoskeleton.

### Cuticular water loss

Insects provide examples of some of the most impermeable body surfaces known, and desert species such as tenebrionid beetles minimize transpiration in spite of exposure to high ambient temperature and low relative humidity. Although respiratory water loss is significant in active insects, more than 80% of water is typically lost across the cuticle (607). The primary barrier to evaporative water loss through the cuticle is a thin (< 1  $\mu\text{m}$ ) layer of epicuticular lipids. The lipids consist primarily of hydrocarbons in most species, but wax esters, ketones, alcohols and sterols have also been identified. The importance of lipids in providing a barrier to water loss is evident in the 10-100-fold increase in water loss rate after surface lipids are removed by brief exposure to organic solvents (683). Although solvents may also alter respiratory water loss, cuticular transpiration can be isolated by measuring water loss when  $\text{CO}_2$  release is negligible (i.e., when the spiracles are closed). The phase transition model proposes that cuticular lipids exist in a solid state at moderate temperatures and can thereby form an effective barrier to cuticular transpiration (606). However, the lipids melt and become more permeable as temperature increases; as a consequence, water loss also increases rapidly. The n-alkanes in insect cuticle typically have chain lengths of 20-40 carbons. Insertion of *cis* double bonds or addition of one or more methyl groups will alter both the melting point and water permeability. In addition, some cuticular lipids are more polar and contain alcohols, aldehydes, ketones and wax esters. In general, one might expect increases in hydrocarbon chain length within or between species to be associated with decreases in permeability, on the assumption that water molecules must diffuse across the hydrophobic interior of a lipid layer during transpiration. *A priori*, one might also expect that increasing the degree of unsaturation would decrease the effectiveness of molecular packing and thus lead to an increase in water permeability. However, experimental evidence shows that chain length is the least important factor affecting the melting point of cuticular lipids; methyl branching or insertion of ester linkages or *cis* double bonds tends to have far more dramatic consequences. The effects of methyl-branching depend on the position of the branch point; shifting the branch from a terminal to an internal position decreases  $T_m$  (604, 606).

Most insects have complex mixtures of cuticular lipids; unfortunately, we know relatively little about how different

compounds interact to determine cuticular permeability. However, Fourier transform infrared spectroscopy (FTIR) can be used to analyze the temperature dependency of lipid phase behavior, and such studies allow inferences to be drawn about the effects on water permeability. Studies of two component mixtures of hydrocarbons by FTIR do not reveal biphasic melting transitions expected on the basis of independent phase behavior of the component lipids. Instead, melting occurs over a broader temperature range than pure hydrocarbons (603) and is associated with increased cuticular water permeability (605, 1581).

Because transpiration increases dramatically above a species-specific "transition temperature" in some insects, it has been suggested that there might be a corresponding phase change in the cuticular lipids. An abrupt change in slope of a plot of water loss rate as a function of temperature was interpreted as an indication of a temperature-induced alteration of cuticle structure. The point where the slope changes is referred to as the critical transition temperature (CTT) in Arrhenius plots of the logarithm of water loss rate (WLR) against the reciprocal of temperature (T):

$$\ln \text{WLR} = -E_a/RT + \ln A,$$

The slope ( $-E_a/R$ ) is the activation energy ( $E_a$ ) divided by the gas constant (R) and A is the intercept. In the context of water loss from an insect,  $E_a$  is an indicator of the amount of energy that a water molecule needs to pass through the cuticle. Plotting the logarithm of WLR is essential, since apparent CTTs in untransformed data may disappear when the data are displayed in an Arrhenius plot (2054). More importantly, the removal of lipids from the cuticle using solvents or physical abrasion may shift the Arrhenius plots upward on the ordinate but does not change the CTT or  $E_a$ . The upward shift on the ordinate is consistent with enhanced water diffusion across the cuticle when the lipids are removed. These findings show that the  $E_a$  for water loss on the Arrhenius plots is not a true activation energy, and that the CTT appears unrelated to lipid structure. It is still unclear as to whether the transition temperature for permeability is related to some form of lipid phase transition, or whether partial melting is sufficient to allow increased permeability (603). Early literature also suggested that a specific physical arrangement of lipid molecules in the cuticle, such as an orientated monolayer, might contribute to the reduced water permeability. However, use of a magnetic resonance technique suggests that lipids are unlikely to interact with the cuticle so as to form a monolayer, since the epicuticular lipids do not show a preferred orientation (1842).

In summary, surface lipids are important in determining cuticular transpiration, but other factors have a role to play. The cuticle is a complex structure, and aspects such as the degree of melanization may also alter permeability. Melanin granules are polymers of dopa and other tyrosine derivatives that darken the cuticle. However, melanin may also reduce the permeability of the cuticle because it is hydrophobic.

The respiratory system of insects consists of a ramifying system of tubes (trachea) terminating in tracheoles that may extend into cells and lie against the mitochondria. The tracheal system communicates with the atmosphere through valve-like structures called spiracles. In many insects and other arthropods, the pattern of exchange of respiratory gases between the tracheal system and the atmosphere is discontinuous. These discontinuous gas cycles (DGCs) are based on a pattern of opening and closing of the spiracles.

DGCs generally comprise three phases: closed (C), flutter (F) and open (O). When the spiracles are tightly closed, oxygen consumption by the tissues reduces the partial pressure of oxygen ( $pO_2$ ) within the tracheae. The buffering capacity of the hemolymph and the 24-fold to 30-fold higher solubility of  $CO_2$  relative to  $O_2$  means that there is not a corresponding increase in gas pressure exerted by  $CO_2$ . As a result, pressure within the tracheal system drops below that in the atmosphere. When  $pO_2$  declines to a level of  $\sim 2$ -4 kPa, the flutter phase begins. The spiracles transiently open partially, then close in quick succession; water loss is thought to be limited during F phase because the water vapor that is tending to diffusing outward is entrained in the bulk inward movement of air produced in response to the negative pressures within the tracheal system. Carbon dioxide continues to accumulate within the tracheal system throughout the F phase. When endotracheal  $pCO_2$  reaches a level of  $\sim 3$ -6 kPa, the spiracles open widely, essentially allowing the accumulated  $CO_2$  to be flushed out as the tracheal gases to equilibrate with the atmosphere. Ventilatory movements may aid diffusive gas exchange during the O phase.

Several hypotheses have been advanced to explain the adaptive value of DGCs (1182). The three best known are: (1) the hygric hypothesis, which suggests that DGCs reduce respiratory water loss; (2) the chthonic hypothesis, which suggests that DGCs facilitate gas exchange during environmental hypoxia, hypercapnia or both; and (3) the oxidative-damage hypothesis, which suggests that DGCs minimize oxidative tissue damage.

Each of the models makes specific predictions regarding the lengths of DGCs. The respiratory surfaces are saturated with water vapor, so rates of water loss will be proportional to the saturation deficit, which is influenced by the temperature and water vapor pressure of ambient air. Because saturation deficit is highest at high temperatures and low ambient water vapor pressures, the hygric hypothesis predicts a positive relationship between DGC duration and ambient temperature, and a negative correlation between DGC duration and precipitation. The chthonic hypothesis predicts longer DGC duration in hypoxic habitats. For the oxidative-damage hypothesis, low ambient  $pO_2$  will result in low endotracheal  $pO_2$  values, thus reducing the need for a prolonged C phase to reduce endotracheal  $pO_2$ , and a consequent increase in DGC duration. The oxidative damage hypothesis thus predicts a positive association between  $pO_2$  and DGC duration.

A meta-analysis based on published data for 40 wild-caught species revealed a significant positive relationship between DGC duration and habitat temperature and an important interaction between habitat temperature and precipitation. Based on these results, it appears that the hygric hypothesis is supported and that DGCs of insects reduce respiratory water loss but allow for adequate gas exchange (1978). It has also been proposed that DGCs reflect circadian, developmental or artificially induced reductions in brain activity. DGCs may result when the thoracic and abdominal ganglia regulate ventilation in the absence of control from higher neural centers, possibly corresponding to a sleeplike state in the insect (1182).

## Water Vapor Absorption

The small size of insects and the resulting large ratio of surface area to volume mean that they are in danger of desiccation in the terrestrial environment. Water is lost by transpiration across the body surface, through respiration and through elimination of wastes by the gut. Given the potential for water loss on land, it is perhaps counterintuitive that insects have become the dominant terrestrial group of animals in terms of numbers of species and individuals. In addition to sophisticated mechanisms for reducing cuticular and respiratory water loss, some insects are able to gain water by condensing atmospheric water vapor. Flying insects can readily and quickly access water sources separated by distances that are large relative to the insect's dimensions. For many non-flying species or larvae, however, the distances between liquid water sources may be prohibitive; water sources only a few tens of meters distant may be unobtainable for a slow-moving species that is only a few millimeters in length. But although sources of liquid water may thus be unobtainable, the high rates of gaseous diffusion mean that the insect is continually exposed to water in the form of vapor. The importance of water vapor absorption as a terrestrial adaptation is evident in the independent evolution of this phenomenon at least nine times. Different sites and fundamentally different mechanisms are involved, as seen in the examples listed in Table 5.

The repeated evolution of WVA mechanisms may be related, in part, to the relatively low metabolic cost of the process, even in the face of thermodynamic gradients that are very large. The gradients can be appreciated by expressing the minimum % relative humidity (%RH) at which water vapor is absorbed with an equivalent osmotic concentration ( $C_{osmol}$ , osmol/kg) using the equation given above in the first paragraph of the section "Limiting Respiratory and Cuticular Water Loss." For an insect such as the desert cockroach, absorbing water vapor at 82.5%RH, the equivalent osmotic concentration is 11.8 osmol/kg, approximately 10 times that produced by electrolyte concentration in the loop of Henle in the human kidney. For species such as the firebrat *Thermobia*, absorbing water vapor at 43%RH, the osmotic gradient is  $> 70$  osmol/kg.

**Table 5** Sites and Mechanisms of Water Vapor Absorption in Terrestrial Arthropods

Species	Site	Proposed Mechanism	References
Desert cockroach ( <i>Arenivaga investigata</i> )	Mouthparts (Hypopharynx)	Hydrophilic cuticle	(1330, 1335, 1336, 1339)
Ticks ( <i>Ixodes ricinus</i> )	Mouthparts (Hypostome)	Hydrophilic cuticle	(572)
Booklice (Psocoptera) ( <i>Ctenolepisma sp.</i> )	Mouthparts	CLVP: Labial glands	(1585)
House dust mites	Coxal glands	CLVP: Hyperosmotic secretion (NaCl, KCl)	(50)
Millipede ( <i>Polyxenus lagurus</i> )	Cryptonephridial complex	CLVP: Hyperosmotic secretion	(2038)
Mealworm ( <i>Tenebrio molitor</i> )	Cryptonephridial complex	CLVP: Hyperosmotic KCl	(1122, 1332, 1505)
Flea ( <i>Xenopsylla cheopis</i> )	Rectum	Unknown	(114)
Thysanurans ( <i>Thermobia domestica</i> )	Evaginated rectal sacs	Electro-osmosis	(984, 1324)
Isopods ( <i>Porcellio scaber</i> )	Abdominal pleopods	CLVP: Hyperosmotic NaCl	(2037)
Collembolans	Body surface	CLVP: Sugars and polyols	(793)

Abbreviation: Colligative lowering of vapor pressure (CLVP)

In spite of the large gradients involved, the metabolic cost of WVA is comparatively low; absorption of 6% body weight per day by the desert cockroach requires an energy expenditure equivalent to less than 1.5% of the insect's basal metabolic rate (474). Similarly, absorption by *Thermobia* for 1 hour requires metabolism of as little as 18  $\mu\text{g}$  of glucose, or less than 0.07% of the body weight. For comparison, flying insects may consume fuel at a rate of 0.6% to 20% of the body weight per hour (1128).

Mechanisms of WVA proposed for most species rely on colligative lowering of vapor pressure at a specific site through production of highly concentrated organic or inorganic solutes. In these schemes, energy is required for concentrative solute transport, atmospheric water vapor condenses and the solutes are recycled after the condensed water is transferred into the hemolymph.

The rectal complex of tenebrionid beetle larvae provides the best characterized example of solute-coupled WVA. The species that have been studied include the common mealworm larvae of *Tenebrio molitor* as well as the larvae of several Namibian desert species in genus *Onymacris*. The adults of the Namibian beetles derive water from coastal fogs. Adult *Onymacris unguicularis*, for example, collect dew on their dorsal body surface and conduct it to the mouth; other species collect fog water droplets that have condensed on vegetation, or collect the water that condenses on the raised ridges of trenches they have dug in the sand (690).

In contrast to the collection of fog water from saturated or near-saturated humidities by adult *Onymacris*, several species of tenebrionid beetle larvae can absorb water vapor from humidities as low as 84% RH in the case of *Onymacris marginipennis* (1122). The driving force for WVA is the

production of a highly concentrated solution of KCl within the lumen of the Malpighian tubules, as determined in the original micropuncture measurements of Ramsay (1505) and subsequent measurements of luminal  $[\text{Na}^+]$ ,  $[\text{K}^+]$ ,  $[\text{Cl}^-]$  and pH using ion-selective microelectrodes (1122, 1332). WVA is accomplished by the rectal complex, which consists of the distal ends of the Malpighian tubules applied to the outer surface of the rectum and enveloped in the perinephric membrane. The multiple layers of flattened cells that form the perinephric membrane provide a water-impermeable barrier between the high solute concentration the Malpighian tubule lumina and the hemolymph. As a consequence, water or water vapor within the rectal lumen is at a higher activity than within the Malpighian tubule lumina. Water flows across the intervening rectal epidermal cells, which act as a passive osmotic coupling, and into the lumen of the tubules. The osmotic gradient established within the rectal complex is involved both in recovery of water from the fecal pellets within the lumen and atmospheric water vapor absorption. Electrochemical gradients calculated from measurements with ion-selective microelectrodes indicate that the proximal source for ions transported into the tubule lumen is the perinephric space. Ions may pass from the hemolymph to the perinephric space through the thinner and more permeable anterior perinephric membrane (1333).

Most WVA mechanisms depend on active epithelial ion transport to produce concentrated solutions with the required reduction of water vapor pressure. In tenebrionid beetle larvae, for example, condensation of atmospheric water vapor in the rectum is a passive and secondary consequence of primary active salt secretion into the lumen of the Malpighian tubules of the rectal complex. Energy is thus required to



drive ions thermodynamically uphill from lower concentrations in the hemolymph to higher concentrations in the tubule lumen.

In the desert cockroach, however, WVA appears to be a passive consequence of the hydrophilic properties of specialized mouthparts, and energy is required to effect the release of water after condensation. Water vapor is absorbed at humidities above 82.5% RH. An adult female can absorb  $20 \text{ mg day}^{-1}$  at 96% RH, equivalent to about 4% of body mass per day. During vapor uptake, atmospheric water vapor condenses onto two bladder-like diverticula of the hypopharynx that protrude from the mouth. The uptake is measured as weight gain when an animal is placed in a continuously recording electronic microbalance under conditions of controlled temperature and humidity. Surface temperatures of the bladders, measured by miniature thermocouples, are warmer than the surrounding mouthparts. This temperature difference is produced by heat release during the vapor-liquid phase change during WVA and is humidity dependent (1339). Greater condensation in higher humidity results in increased rates of weight gain and higher bladder temperatures.

A pair of non-epithelial structures situated beneath the frons in the head produces a fluid applied to the bladders during WVA. This fluid is an approximately isoosmotic ultrafiltrate of the hemolymph and does not provide an "osmotic sink" to drive atmospheric WVA. The frontal bodies that produce the fluid are thickened derivatives of the integument. Cyclical contractions of an enveloping muscle mass distort the frontal bodies and produce internal pressure changes sufficient to extrude fluid through a porous cuticular plate at the oral end of each frontal body. A groove in the epipharynx connects each frontal body to the antero-dorsal region of the bladder surface (1335).

Analyses of the frontal bodies and the fluid on the bladder surface indicate that the total concentration of salts on the bladder surface is less than 275 mEq, and the sum of the concentrations of organic solutes (sugars, amino acids, polyhydroxyl alcohols) is less than 2 mM. The fluid produced by the frontal bodies is thus not hygroscopic and it must play a subordinate role in the WVA mechanism of *Arenivaga* (1330, 1336).

A speculative model for the mechanism of WVA in the desert cockroach proposes that reduction of water activity on the bladder surface is due to the properties of the fine cuticular hairs, 0.1 mm in length and as fine as 180 nm in diameter, which cover the bladders. Isolated samples of bladder cuticle were shown to be hydrophilic by measurement of their water content over a range of humidities (1336). In other words, the water content of bladder cuticle (g H<sub>2</sub>O/g dry weight) is much higher than that of unspecialized cuticle from other regions of the body. Importantly, the water content of the hairs, measured gravimetrically or inferred from changes in the volume of the hairs measured by scanning electron microscopy, is highly sensitive to small changes in ionic strength. Polyelectrolytes, such as chitin and protein in the bladder cuticle, swell as the ionic strength of the surrounding medium is reduced (1804). Increases in salt concentration

reduce the mutual repulsive forces on a protein or gel structure and permit a greater number of non-covalent cross-links, possibly of the van der Waals type, to form. As a consequence, the protein or gel shrinks (888). Cyclical addition of frontal body fluid may sufficiently alter ionic strength to promote shrinkage of the bladder hairs, thereby releasing water from the hairs. Some of this released water may evaporate, but much will be swallowed by the substantial negative pressures generated by the animal to pull fluid and condensate over the bladder surface and into the esophagus. After the pulse or wave of increased ionic strength passes over a particular area of the bladder surface, the hydrophilic cuticular hairs will tend to swell again by absorption of atmospheric water vapor. In other words, condensation will dilute the surrounding fluid, leading to further swelling, until swelling is constrained by the elastic properties of the cuticular hairs (1333).

Soil-dwelling collembolans also provide an example of a very different basis for water vapor absorption. Collembolans are hexapods with internal mouthparts and are now considered closely related to, but distinct from, the insects. Respiratory gases are exchanged across the integument, whose permeability to water is high. They are thus in constant danger of desiccation and survive only hours at relative humidities below 90%. However, they live in the pores between soil particles where the humidity is typically very close to 100% RH. Accumulation of substantial quantities of sugars such as glucose, trehalose and polyols such as myo-inositol raises the osmotic pressure of their body fluids. The consequent reduction in water vapor pressure allows passive absorption of water vapor from the surrounding atmosphere at humidities above 95%, the lethal limit for drought tolerance in these animals. In contrast to the insects, which are characterized by cuticle with very low permeability to minimize water loss and in which the mechanisms of water vapor absorption entail localized creation of extremely low water activity in specialized tissues, collembolans have a highly permeable integument, making localized active water absorption inappropriate. As a result, these animals must maintain all of the body fluids hyperosmotic to the surroundings to allow net water uptake from the atmosphere by passive diffusion along the gradient in water potential (793).

## Agnatha and Pisces

All three possible strategies for maintaining salt and water balance are represented by fish in marine environments. (i) Osmoconformity/ionoconformity is found in the marine agnathan hagfishes, which do not regulate osmotic pressure and concentrations of main electrolytes to a great extent (1251, 1604). (ii) Osmoconformity but regulation of main ions is seen in marine and some euryhaline elasmobranch (722) and in the lobe-finned coelacanth (649), which, in marine environments maintains plasma osmolality slightly above that of seawater but NaCl concentrations at 30-35% of ambient levels. (iii) The most commonly observed

strategy is osmoregulation, found in all teleosts (1167) and lamprey (1251), which regulates main extracellular ions ( $\text{Na}^+$  and  $\text{Cl}^-$ ) and osmotic pressure at approximately 150 mM and 300 mOsm, respectively, regardless of ambient ion concentrations. Hagfish and lobe-finned fish are restricted to marine environments. In freshwater, all fish regulate osmotic

pressure and ionic concentrations above that of the environment. Examples of osmotic pressure, ionic and organic constituents of fluid compartments in fish are given in Table 6.

For a discussion of the evolutionary history leading to the phylogenetic distribution of the above osmoregulatory strategies, refer to Evans et al. (513).

**Table 6** Composition of Various Body Fluids from Fish

Environment	Hagfish		Elasmobranch				
	Marine		Freshwater	Marine			
Fluid	Plasma <sup>a</sup>	Urine <sup>b</sup>	Plasma <sup>c</sup>	Plasma <sup>d</sup>	Intestinal fluid -posterior <sup>d</sup>	Rectal gland secretion <sup>f</sup>	Urine <sup>b</sup>
$\text{Na}^+$	549	533	178	263	356	540	240
$\text{Cl}^-$	563	548	146	244	369	533	240
Urea	3	9	1	386	22	14.5	100
TMAO	–	–	–	36	6	–	10
$\text{Mg}^{2+}$	19	15	–	1	30	<1	40
$\text{SO}_4^{2-}$	–	7	–	3	13	–	70
$\text{Ca}^{2+}$	5	4	–	3	28	<1	3
$\text{K}^+$	11	11	–	5	8	7	2
$\text{HCO}_3^-$	–	–	–	4	1	–	–
pH	–	7.6	–	7.6	6.4	–	5.8
mOsm	–	–	320	947	950	1,018	–

Environment	Teleost					
	Freshwater			Marine		
Fluid	Plasma <sup>g</sup>	Intestinal fluid <sup>f</sup>	Bladder urine <sup>g</sup>	Plasma <sup>e</sup>	Intestinal fluid posterior <sup>e</sup>	Bladder urine <sup>e</sup>
$\text{Na}^+$	139	130	4	166	28	34
$\text{Cl}^-$	117	99	6	153	30	26
Urea	–	–	–	–	–	7
TMAO	–	–	–	–	–	–
$\text{Mg}^{2+}$	–	1	1	1	153	95
$\text{SO}_4^{2-}$	–	1	–	–	130	74
$\text{Ca}^{2+}$	3	2	<1	2	5	–
$\text{K}^+$	4	9	6	4	5	–
$\text{HCO}_3^-$	–	20	–	5	53	–
pH	–	–	–	7.8	8.2	–
mOsm	290	325	26	329	329	305

Concentrations of urea, TMAO and electrolytes (mmol/kg or mmol/l) as well as pH and osmotic pressure in various body fluids from fish. “–”; not determined or reported, <sup>a</sup>; Atlantic hagfish (365), <sup>b</sup>; Pacific hagfish and Spiny dogfish (749), <sup>c</sup>; *Potamotrygon* sp. (2029), <sup>d</sup>; Little skate (34), <sup>e</sup>; Gulf toadfish (1203), <sup>f</sup>; freshwater-acclimated tilapia (653), <sup>g</sup>; Northern pike (749), <sup>f</sup>; Spiny dogfish (224).

Hagfish are found exclusively in the marine environment, and their strategy for maintaining salt and water balance have been discussed extensively recently (365, 509). Although hagfish presumably do not need to drink at high rates to maintain water balance, evidence for components of the renin-angiotensin system (RAS) has been reported (324). It is possible that the slightly lower osmotic pressure of the plasma compared to seawater (Table 6) does require some seawater ingestion for hagfish to maintain water balance. Although approximately isoosmotic to seawater, plasma  $K^+$ ,  $Ca^{2+}$ ,  $Mg^{2+}$ ,  $Cl^-$  and  $SO_4^{2-}$  concentrations are slightly below those of seawater, while  $Na^+$  concentrations seems to be slightly above (Table 6). The transepithelial potential (TEP) across the hagfish integument remains to be reported, but regardless of what it is, some of the aforementioned concentration differences must reflect ions out of electrochemical equilibrium. While extracellular fluids are similar to seawater, although not identical (see below), intracellular fluids contain lower concentrations of especially  $Na^+$  and  $Cl^-$  with amino acids (20–70 mmol/Kg) and trimethylamineoxide (TMAO) (~210–230 mmol/Kg), but not urea, contributing to intracellular osmotic pressure (86).

### Gills

Although the hagfish gill morphology differs substantially from that found in lamprey, elasmobranchs and teleost, (509) the gill is still arranged to have counter-current blood and water flow for efficient gas exchange and possesses numerous mitochondria-rich (MR) cells. In addition to large amounts of mitochondria, the cells are characterized by extensive basolateral membrane foldings that are continuous with an intracellular tubular system as seen in other fishes. However, deep apical crypts, as seen in marine teleosts, are lacking (509). In agreement with the limited need for branchial  $Na^+$  and  $Cl^-$  transport,  $Na^+/K^+$ -ATPase expression and enzymatic activity levels are lower than commonly found in marine teleosts (288, 1146, 1862). Despite their limited branchial transport of  $Na^+$  and  $Cl^-$ , hagfish are efficient regulators of acid-base balance (476, 1861) via  $Na^+/H^+$  and  $Cl^-/HCO_3^-$  exchange systems, suggesting that these systems originally evolved for the purpose of acid-base balance regulation rather than osmoregulation (505). In agreement with these observations, carbonic anhydrase,  $Na^+/H^+$  exchangers (NHEs) and the vacuolar  $H^+$ -ATPase have been localized to hagfish branchial MR cells (288, 291, 476, 1862), which likely serve acid-base balance rather than osmoregulation.

### Gastrointestinal tract

Recent studies have revealed modest drinking rates by hagfish held in normal seawater and a stimulated drinking rate following abrupt transfer to 140% seawater (1812). Furthermore, increased concentrations of a non-absorbable marker,

polyethylene glycol, MW 4000 (PEG-4000), in intestinal fluids compared to seawater and a reduction in  $[NaCl]$  demonstrate the ability to perform solute coupled fluid absorption across the intestinal tract (1812). However, solute coupled fluid absorption by hagfish does not appear to be associated with anion exchange and intestinal  $HCO_3^-$  secretion, as is the case for elasmobranchs and teleosts (below) (1812).

### Kidneys

The hagfish kidney has 30–40 glomeruli that drain into paired ducts, structurally similar to proximal tubules of other vertebrates (reviewed by 509). However, glomerular pressures are so low that filtration may not occur (524, 1548), suggesting that urine may be formed mainly by secretion (1553). Urine-to-plasma ratios for  $Na^+$ ,  $Cl^-$  and inulin are approximately 1, indicating no water absorption and no secretion of monovalent ions by the renal tubules of hagfish (1265). In contrast,  $Mg^{2+}$  and especially  $SO_4^{2-}$  are concentrated in the urine (Table 6) (1265), and secretion of these ions may thus drive fluid secretion. A recent study reported that although hagfish are incapable of regulating plasma osmotic pressure, divalent ions appears to be potentially regulated (1604), presumably by renal excretion.

### Elasmobranchs and Coelacanth

Little is known about osmoregulation by coelacanth, but their blood is approximately isoosmotic with seawater, with ionic composition very similar to the blood of elasmobranchs (649). Coelacanth have what appears to be a salt secretion gland, the postanal gland, which is similar to the rectal gland of elasmobranchs at the structural and ultrastructural levels (1032). Furthermore, the postanal gland of coelacanth, as the rectal gland of elasmobranchs, has high levels of  $Na^+/K^+$ -ATPase activity (648) and is likely involved in secretion of  $Na^+$  and  $Cl^-$ . Given these similarities, the following discussion of salt and water balance in elasmobranchs likely applies to coelacanth as well.

Marine elasmobranchs maintain plasma osmolality slightly (~20 mOsm) above ambient (790, 1714) and thus gain osmotically “free” water and show very low, although measurable, drinking rates (34, 40, 401). Plasma  $Na^+$  and  $Cl^-$  concentrations of marine elasmobranchs are maintained much below those of the environment but higher than in teleosts, with the main osmolyte being urea at concentrations between 300 and 400 mOsm (Table 6). Urea appears to be produced in the liver as well as the skeletal muscle (35, 876).

The denaturing effects of high osmotic pressure and high urea concentrations are offset by high concentrations of methylamines, especially trimethylamine oxide (TMAO). Although subject to some controversy, the capacity for TMAO production appears to be low and restricted to the liver, and high TMAO levels are likely due mainly to effective retention (1856). Glomerular filtration rates and urine flow rates of marine elasmobranchs are relatively high compared to marine

teleosts (512), and the urine is hypoosmotic, with  $\text{Na}^+$  and  $\text{Cl}^-$  being the main osmolytes. The kidney plays a central role in osmoregulation by reabsorbing mainly urea and TMAO while the rectal gland secretes the excess  $\text{Na}^+$  and  $\text{Cl}^-$  load resulting from the inward-directed gradient of these ions. Little salt excretion occurs at the gill, but the branchial epithelium is nevertheless involved in osmoregulation by contributing to urea retention despite substantial urea gradients between the blood and water (see below).

Euryhaline and even freshwater elasmobranchs survive in low salinity waters. Among euryhaline elasmobranchs, the bull shark and the Atlantic stingray maintain elevated plasma levels of urea even when in freshwater, although urea,  $\text{Na}^+$  and  $\text{Cl}^-$  levels are reduced resulting in lower osmotic pressures compared to those observed in seawater-acclimated animals (1452, 1458, 1459). Salt absorption by these two species, when in low salinities, likely occurs via two distinct populations of branchial MR cells. Uptake of  $\text{Cl}^-$  appears to take place via cells expressing the apical SLC26a4 anion exchanger (Pendrin) and to be driven by basolateral V-type proton ATPases, while  $\text{Na}^+$  uptake likely occurs via apical NHE3 and is driven by basolateral  $\text{Na}^+/\text{K}^+$ -ATPase (1454, 1518).

At least two species of elasmobranchs, the Asian freshwater stingray and the stingray from Rio Negro, are capable of osmoregulation in freshwater. The Asian freshwater stingray displays greatly reduced plasma urea levels (44 mM) when in freshwater but maintains a fully functional ornithine-urea cycle and is capable of increasing circulating levels of urea in response to elevated ambient salinity (1803). In contrast, the South American stingray features an inability to retain urea when challenged with elevated salinity and a degenerated rectal gland incapable of salt secretion (600, 1825, 1826, 1828). Although not conclusive, pharmacological evidence suggests that at least  $\text{Na}^+$  uptake in this species occurs via ion exchange mechanisms (2029). For a review of osmoregulation by euryhaline elasmobranchs, see Hazon et al. (722).

## Gills

The elasmobranch gill epithelium consists largely of pavement cells, although relatively large MR cells are present in interlamellar regions and on the lamellae (289, 1858). Elasmobranch MR cells display microvilli on the apical membrane, basolateral membrane infoldings, a tubulovesicular system in the apical region and express  $\text{Na}^+/\text{K}^+$ -ATPase (509, 2005). Despite the expression of  $\text{Na}^+/\text{K}^+$ -ATPase, elasmobranch gill MR cells are likely not involved in  $\text{NaCl}$  secretion as evidence for NKCC1, CFTR and  $\text{K}^+$  channels, which are all present in the salt-secreting rectal gland (below), have yet to be reported. Although not involved in  $\text{NaCl}$  secretion, MR cells of elasmobranch gills play a vital role in regulating acid-base balance (1858, 1861, 1863) and contribute significantly to osmoregulation by regulating urea transport. Very low apparent urea permeability of the gill is crucial for maintaining the high

plasma-to-water urea gradient (752, 1205, 1406) and is the product of unique phospholipid bilayer composition as well as specific “back transport” of urea from branchial epithelial cells to the blood (531, 1406). The competitive inhibitor of urea transporters, phloretin, increases urea efflux, presumably by blocking a basolateral,  $\text{Na}^+$ -dependent urea transporter. Transport by the basolateral  $\text{Na}^+$ -dependent urea transporter is stimulated by ATP and is sensitive to ouabain, and thus relies on  $\text{Na}^+$  gradients established by the  $\text{Na}^+/\text{K}^+$ -ATPase (531).

## Gastrointestinal tract

Contrary to common belief, elasmobranchs ingest seawater (401, 1814), with drinking rates influenced by extracellular fluid volume and controlled by the renin-angiotensin system (33, 37-39, 41), as in teleosts (below). Very little is known about ingested seawater processing by the elasmobranch gastrointestinal tract, but they are capable of performing solute-coupled fluid absorption across various segments of the intestine (34, 40, 1048, 1814). Absorption of  $\text{Na}^+$  and  $\text{Cl}^-$  appears to drive water absorption, and substantial intestinal  $\text{HCO}_3^-$  secretion rates suggest that part of the  $\text{Cl}^-$  absorption occurs via anion exchange as is the case for marine teleosts. However, nothing is known about the nature of the anion exchange proteins and the possible involvement of  $\text{Na}^+:\text{Cl}^-$  cotransporters as seen for marine teleosts (below). The main osmolyte in marine elasmobranchs, urea, appears to be lost across the intestinal epithelium as evident from luminal concentrations as high as 375 mM in the proximal segments of the intestine (34). Interestingly, the majority of this urea is reabsorbed by the distal intestinal segments as the concentration falls to  $<22$  mM. Although the mechanism of this urea reabsorption remains to be elucidated, high expression of a urea transporter and a member of the Rhesus-like ammonia transporters (Rhbg) suggest that these transporters might be involved in reclaiming the lost nitrogen (34). Considering that many elasmobranchs are intermittent feeders, nitrogen limitations have been proposed for this group of vertebrates (2023, 2024, 2028, 2030). Indeed, elasmobranchs examined so far show a remarkable ability to retain nitrogen even after feeding (2028), at a time when teleost fish show high rates of ammonia excretion (1816).

## Kidney

**Tubule anatomy** The complexity of the elasmobranch kidney rivals that of mammals, as reviewed recently (509). The nephrons are glomerular followed by five segments generally termed the neck, the proximal, intermediate and distal segments, ultimately leading to the collecting tubules and the collecting duct. From a functional perspective, it is important to observe that these five segments are arranged in four loops such that tubular fluids travel in opposite directions in five closely adjacent tubular segments from the same nephron, forming a renal counter-current system (165, 988).



**Glomerular filtration and urine flow rates** Glomerular filtration rates average 4 ml/kg/h in marine elasmobranchs (749) and appear to be regulated by the number of filtering nephrons (910, 1655, 1723), as is the case for marine teleosts (below). Urine flow rates are substantially lower than glomerular filtration rates are, demonstrating 60%-85% tubular fluid absorption (749, 910, 1723), rates closely associated with absorption of urea and TMAO. Although secretion may occur in the proximal tubules (120), filtration and reabsorption are the important renal processes for marine elasmobranch osmoregulation (115), and elasmobranch urine is typically hypoosmotic by 50-250 mOsm (222).

**Tubular secretion and reabsorption** Secretion by the elasmobranch proximal tubule appears to be similar to the active extrusion of monovalent ions, driving fluid secretion, observed in teleost proximal tubules (below) (115, 1612). In brief, transcellular  $\text{Cl}^-$  secretion is achieved by a basolateral NKCC1 and an apical CFTR-like channel while  $\text{Na}^+$  follows via a paracellular shunt.  $\text{Na}^+/\text{K}^+$ -ATPase provides the gradients for operation of basolateral NKCC1, with  $\text{K}^+$  recycling across the basolateral membrane being facilitated by  $\text{K}^+$ -channels (120, 1612). This NaCl secretion mechanism is identical to those observed in the elasmobranch rectal gland (below) and the marine teleost gill (below and Fig. 18). Both  $\text{Mg}^{2+}$  and  $\text{SO}_4^{2-}$  concentrations in the urine are well above what could be accounted for by fluid absorption (Table 6), suggesting tubular secretion as in teleosts, but nothing is known about elasmobranch tubular secretion of these divalent ions.

The most efficient absorption by the elasmobranch nephrons is that of urea and TMAO, with more than 90% of the filtered load being absorbed (543). Although urine  $\text{Na}^+$  and  $\text{Cl}^-$  concentrations are similar to plasma concentrations (Table 6), substantial absorption occurs and likely contributes to fluid absorption. Studies on the isolated third loop of the nephron (late proximal and intermediate segment) demonstrated  $\text{Cl}^-$  absorption via NKCC2 (559), which was supported by observations of NKCC mRNA in elasmobranch nephrons with apical membrane localization of the gene product (131, 2047). Urea reabsorption has long been recognized to be linked to  $\text{Na}^+$  absorption in a fixed ratio over a wide range of urine flow rates (1630), and can, in part, be accounted for by solvent drag as ~70% of the filtered fluids are being reabsorbed. However, since urine urea concentrations are well below those of the plasma, excess urea reabsorption must occur. Based on the above observations, it has been proposed that NaCl absorption from the lumen of loop 3 tubules produces hypertonicity in the surrounding extracellular fluids, which in turn creates an osmotic gradient for fluid movement from the lumen of the adjacent loop 4; the resulting increased concentration of tubular urea favors urea movement from the lumen of the collecting tubules to the surrounding tissues (559). Carrier-mediated urea transport by elasmobranch renal tubules has long been assumed (718, 910, 988,

1626, 1630) but is now conclusively demonstrated. A facilitated urea transporter (ShUT) cloned from the spiny dogfish exhibits robust renal expression and phloretin-sensitive urea transport when expressed in *Xenopus* oocytes (1712) and has since been reported from other elasmobranchs (820, 840). ShUT is found exclusively in the final segments of the tubule (820), which is in agreement with the proposed role for this segment in urea absorption. More recently, two distinct apical urea transporters displaying non-saturable phloretin sensitive urea transport (ShUT) and saturable, phloretin sensitive  $\text{Na}^+$ :urea cotransport have been characterized from elasmobranch kidneys (1249). Interestingly, both these transporters support the links between  $\text{Na}^+$  and urea absorption, since ShUT relies on urea gradients established by NaCl and water absorption while the  $\text{Na}^+$ :urea cotransporter relies directly on  $\text{Na}^+$  transport.

### Rectal gland

The function of the spiny dogfish rectal gland in salt homeostasis was first demonstrated in 1960; this organ secretes isoosmotic fluid comprised almost exclusively of  $\text{Na}^+$  and  $\text{Cl}^-$  (Table 6) (224). The concentrations of these monovalent ions are approximately double those of the plasma, and the gland therefore contributes substantially to  $\text{Na}^+$  and  $\text{Cl}^-$  elimination. Although the spiny dogfish can compensate for rectal gland removal by elevated renal salt clearance, the lack of a rectal gland compromises the ability to clear injected NaCl from the plasma (223). Similar findings have since been reported for other elasmobranchs (269, 719).

The rectal gland drains into the distal intestine and secretions exit via the cloaca. The gland is supplied by simple vasculature and secretions are carried by a single duct, making this organ well suited for perfusion experiments on isolated preparations or *in situ* (1693, 1728, 1729). The ultrastructure of the rectal gland has been reviewed comprehensively (1369).

The molecular pathways mediating  $\text{Na}^+$  and  $\text{Cl}^-$  secretion are well known, were summarized recently (509) and are thought to be identical to those described for  $\text{Na}^+$  and  $\text{Cl}^-$  secretion by the marine teleost gill (below and Fig. 18). Hypervolemia stimulates rectal gland secretion via secretion of cardiac natriuretic peptide (1636, 1728, 1729), which is potentiated by local release of vasoactive intestinal peptide from rectal gland nerves (1692). Cardiac natriuretic peptide acts via the guanylate cyclase, protein kinase pathway (680, 1691), while vasoactive intestinal peptide acts via cyclic AMP (312, 722). In addition, gland secretions appear to be correlated with blood perfusion, which is limited under physiological conditions by catecholamine induced vasoconstriction (1682, 1683). Finally, stimulation of the extracellular calcium-sensing receptor CaR causes gland vasoconstriction. Elevated plasma  $\text{Na}^+$  and  $\text{Cl}^-$  concentrations act to impair CaR activation in the presence of constant  $\text{Ca}^{2+}$  concentrations, and thus release vasoconstriction for increased blood flow and thereby gland secretion (522, 523).

The following likely apply to freshwater lamprey, elasmobranchs and teleosts, although studies on teleosts are by far the most abundant. Gas exchange by fish is achieved by a large branchial surface area and intimate contact between the blood and the surrounding medium. However, these properties of the gill that allow for sufficient gas exchange despite low oxygen solubility in water, combined with large osmotic gradients between extracellular fluids and the freshwater environment, result in diffusive water gain. Consequently, freshwater fish produce large volumes of dilute urine (see Table 6 for urine composition). Although the renal tubules in freshwater fish are specialized for electrolyte absorption, renal ion loss is unavoidable, adds to diffusive ion loss across the gills and must be compensated by ion uptake. Ions are gained from the diet and by active uptake across the gill epithelium mainly by specialized MR cells.

Absolute ion uptake rates are variable among freshwater organisms, including fish, but exhibit a strong dependence of size (664), presumably due to size-dependent mass-specific metabolic rate and relative gill surface area; the greater the mass-specific metabolic rate, the greater the relative gill surface area and thus diffusive ion loss to be compensated by active ion uptake. An analysis, including 50 studies of  $\text{Na}^+$  uptake by freshwater organisms, revealed that 65% of the overall variation can be attributed to size ( $\text{LOG uptake} = 2.87 - \text{LOG(Mass)} \cdot 0.274$ , where uptake rates and mass are in  $\text{nmol/gram/hour}$  and grams, respectively (664). According to this relationship a standard 1 gram fish displays  $\text{Na}^+$  uptake rates of  $\sim 750$   $\text{nmol/gram/hour}$ , while a standard 100 gram fish takes up  $\text{Na}^+$  at a rate of  $\sim 210$   $\text{nmol/gram/hour}$  to maintain homeostasis. Other factors obviously play a role in dictating  $\text{Na}^+$  uptake rates, among which are ambient  $\text{Na}^+$  concentrations. Affinity and maximal transport capacity of the  $\text{Na}^+$  (and  $\text{Cl}^-$ ) uptake pathways of freshwater fish range from 13  $\mu\text{M}$  to 18,500  $\mu\text{M}$  and from 380  $\text{nmol/gram/hour}$  to 19,000  $\text{nmol/gram/hour}$ , respectively (150, 200, 507, 553, 1143, 1408, 1481). Both parameters are sensitive to ambient ion concentrations and are adjusted as fish acclimate to different ion concentrations with both the uptake affinity and maximal transport capacity increasing as ambient ion concentrations decrease (150, 200).

### Gills

Ion transport proteins are detected in MR cells and pavement cells of freshwater fish gills (1168, 2004), suggesting that both cell types may contribute to ion transport across the gill epithelium. However, because pavement cells lack substantial metabolic potential to drive transport, the less abundant MR cells likely contribute most to ion uptake. Indeed, strong correlations have been observed between the relative MR cell exposed apical surface area and  $\text{Na}^+$  uptake rates in several

species of freshwater fish (200, 1427), strongly supporting this notion.

The morphology (and function) of fish gill MR cells has been reviewed most recently in 2005 (513). Morphologically, electron-dense  $\beta$ -cells and less dense  $\alpha$ -cells have been identified in gills of freshwater teleost fish or freshwater-acclimated euryhaline teleost fish (1463, 1464, 1466, 1467). Based on morphological observations on gills obtained from fish in different environments,  $\alpha$ -cells were suggested to conduct  $\text{Cl}^-$  secretion in seawater and  $\text{Na}^+$  uptake in freshwater, while  $\beta$ -cells were proposed to be associated with  $\text{Ca}^{2+}$  uptake in freshwater (1462, 1465). Similarly, more than one MR cell type is present in the gills of freshwater-acclimated lamprey (76, 77, 1252, 1291, 1413).

**$\text{Na}^+$  uptake models** No less than three models for  $\text{Na}^+$  uptake by freshwater fish have been proposed.

- (i) The classic model of  $\text{Na}^+/\text{H}^+$  ( $\text{NH}_4^+$ ) exchange, first proposed by Krogh (973) and since attributed to apical isoforms (NHE2 and NHE3) of the SLC9A gene family, driven by electrochemical  $\text{Na}^+$  gradients established by the basolateral  $\text{Na}^+/\text{K}^+$ -ATPase, have been challenged recently due to apparent thermodynamic constraints on  $\text{Na}^+$  uptake via this pathway (55, 1403). Nevertheless, occurrence of branchial NHE2 and NHE3 in a high number of species including agnathans (291, 476), elasmobranchs (291, 477, 1858) and teleosts (263, 300, 771, 2004) has been demonstrated. Furthermore, transfer of euryhaline species to lower salinities results in increased expression of NHE2 (*Fundulus heteroclitus*; [1642]) and NHE3 (*Dasyatis sabina*; [290]), transfer of zebrafish to low  $\text{Na}^+$ -freshwater causes an increased branchial expression of NHE3b (2049), and hypercapnic acidosis stimulates expression of NHE2 in freshwater acclimated rainbow trout (835). In addition, the amiloride derivative, EIPA, which is assumed to be a specific inhibitor of NHEs also in fish (771), inhibits  $\text{Na}^+$  uptake in freshwater-acclimated *Cyprinodon variegatus variegatus* and *Cyprinodon variegatus hubbsi* (200). These observations suggests that electroneutral  $\text{Na}^+/\text{H}^+$  exchange may occur via NHE members of the SLC9A family despite apparently unfavorable conditions. It is possible that activity of the  $\text{Na}^+/\text{K}^+$ -ATPase in the extensively folded basolateral membrane, which creates a tubular system in close proximity to the apical membrane (1445), establish low  $\text{Na}^+$ -microenvironments allowing for the apical NHEs to function even in freshwater environments (771). Recent studies on zebrafish and medaka link the apical rhesus protein Rhcg1 to the NHE3b isoform in a way where  $\text{NH}_3$  appears to be excreted via Rhcg1 and be trapped by conversion to  $\text{NH}_4^+$  with protons provided by NHE3b (980, 1666, 2043). In turn, the removal of protons from the apical boundary layer by conversion of  $\text{NH}_3$  to  $\text{NH}_4^+$  facilitates the continued operation of NHE3b allowing for  $\text{Na}^+$  uptake. While

these studies provide additional support for the  $\text{Na}^+/\text{H}^+$  exchange model, it should be noted that it remains to be seen if the Rhcg1/NHE3 constellation applies generally to freshwater fish.

- (ii) An alternative model for  $\text{Na}^+$  uptake was proposed based on findings of the vacuolar  $\text{H}^+$ -ATPase in the apical region of rainbow trout gills (1058-1060) and was later confirmed for several freshwater species by observations of reduced or abolished  $\text{Na}^+$  uptake in the presence of the specific inhibitor bafilomycin ( $1\text{-}2\cdot 10^{-6}\text{M}$ ) (150, 526, 666), although some species clearly lack an apical  $\text{H}^+$ -pump (200, 1408). Localization of the  $\text{H}^+$ -pump in the apical region has also been demonstrated for zebrafish (150) and is assumed to fuel  $\text{Na}^+$  uptake via  $\text{Na}^+$  channels by hyperpolarization of the apical membrane. Searches for an obvious  $\text{Na}^+$  channel candidate involved in freshwater fish  $\text{Na}^+$  uptake, the epithelial  $\text{Na}^+$  channel (ENaC), have so far been fruitless, and ENaC is not present in the teleost genomes sequenced to date, leading to the conclusion that other  $\text{Na}^+$  (or unspecific cation) channels are involved in  $\text{Na}^+$  uptake. Regardless of the nature of the  $\text{Na}^+$  channel involved, it is sensitive to the amiloride derivative, phenamil, at least in some species (229, 664), and appears to be subject to rapid, non-genomic downregulation by elevated ambient  $\text{Na}^+$  concentrations (150) much like ENaC in isolated frog skin (562, 589). Interestingly, acclimation to low ambient  $\text{Na}^+$  fails to induce increased expression of the  $\text{H}^+$  pump, although acidic environments potently induce  $\text{H}^+$  pump expression in zebrafish (ZF). These observations suggest that the  $\text{Na}^+$  channel rather than the  $\text{H}^+$  pump is limiting for  $\text{Na}^+$  uptake and illustrates the dual role of the branchial  $\text{H}^+$  pump in osmoregulation and acid-base balance in freshwater fish.
- (iii) A third proposed model for  $\text{Na}^+$  (and  $\text{Cl}^-$ ) uptake involves absorptive  $\text{Na}^+-2\text{Cl}^- -\text{K}^+$  (NKCC2) or  $\text{Na}^+:\text{Cl}^-$  cotransporters (NCC). Regardless of which of these cotransporters are considered, thermodynamic considerations are difficult to reconcile with  $\text{Na}^+$  (and  $\text{Cl}^-$ ) uptake in freshwater. Nevertheless, the evidence for their presence and contribution to ion uptake is growing. Early observations of bumetanide-sensitive ion uptake by goldfish (1481) have since been supported by immunohistochemical observations of branchial NKCC isoforms in the apical region for freshwater-acclimated fish (772, 773, 829). More recently, NCC was identified in MR cells from zebrafish and tilapia (818, 819) and localized to the apical membrane of certain MR cells in zebrafish. Furthermore, knockdown experiments with zebrafish embryos demonstrated a role for this transporter in  $\text{Cl}^-$  uptake (1930) while the use of the dye,  $\text{Na}^+$  green, implicated NCC in  $\text{Na}^+$  uptake by zebrafish as well (502).

The  $\text{H}^+$  pump undoubtedly contributes to  $\text{Na}^+$  uptake across the apical membrane in some species, possibly depending on ambient  $\text{NaCl}$  concentrations, and basolateral  $\text{Na}^+/\text{K}^+$ -ATPase (NKA) clearly is important for transepithelial  $\text{Na}^+$  transport by maintaining low cellular  $\text{Na}^+$  concentrations and directly extruding  $\text{Na}^+$  across the basolateral membrane. The NKA is highly expressed in gill epithelia (771, 1051, 1201, 1417, 1905, 2004) and localizes to the basolateral membrane or the tubular system of the MR cells (373, 374, 1451), but demonstrates differential subunit composition dependent on ambient salinity. The  $\alpha 1a$  and  $\alpha 1b$  subunit isoforms in the gills of rainbow trout are expressed reciprocally and have been proposed to play a role in  $\text{Na}^+$  uptake in freshwater and  $\text{Na}^+$  extrusion in seawater, respectively (1540); the  $\alpha 1a$  isoform is upregulated in a number of salmonids when acclimating to freshwater (238, 239, 1680, 1835). Three amino acid substitutions in transmembrane segment 5 (TM5), TM8 and TM9 separate the  $\alpha 1a$  isoform from the  $\alpha 1b$  (857). Together these three amino acid substitutions promote binding of  $\text{Na}^+$  over  $\text{K}^+$  from the cytoplasm, reduce the  $\text{Na}^+/\text{ATP}$  ratio and the work performed on a single pump cycle and furthermore, inhibit binding of  $\text{K}^+$  such that  $\text{Na}^+/\text{H}^+$  rather than  $\text{Na}^+/\text{K}^+$  exchange is promoted (857). These changes in the  $\alpha 1a$  subunit seem to be highly adaptive for osmoregulation in low ion environments by facilitating  $\text{Na}^+$  uptake against very steep gradients ( $10\text{-}20\ \mu\text{M}$  in water versus  $150\ \text{mM}$  in blood). Interestingly, a number of  $\alpha 1$  subunits have also been identified in zebrafish and cichlids and show differential expression depending on ambient water ion concentrations (1046, 1833). Although the functional differences of the  $\alpha 1$  subunits in zebrafish remain to be fully determined, these observations suggests that mechanisms similar to those discussed for salmonids above may also be present in cyprinids. Furthermore, FXYD proteins co-localize with NKA, are differentially expressed depending on water chemistry and “seawater readiness” in salmonids, suggesting a regulatory role of FXYD on NKA activity (1831, 1837).

**Chloride uptake** Salmonids (633, 635), cyprinids (150, 526, 977) and cichlids (271, 526) rely on active uptake of  $\text{Cl}^-$  across the gill epithelium while certain anguillids (153, 633, 659, 929) and centracids (1841) display no  $\text{Cl}^-$  uptake from freshwater. As discussed above,  $\text{Na}^+:\text{Cl}^-$  cotransport systems may contribute to  $\text{Cl}^-$  uptake by certain freshwater species. However, early observations by Krogh provided evidence for  $\text{Cl}^-$  uptake via  $\text{Cl}^-/\text{HCO}_3^-$  exchange (973, 977), an observation that has since been confirmed. Induction of metabolic alkalosis causes an increase in  $\text{HCO}_3^-$  excretion,  $\text{Cl}^-$  uptake and an increase in MR cell surface area in rainbow trout, providing direct evidence for  $\text{Cl}^-/\text{HCO}_3^-$  exchangers and their localization to MR cells in the gill epithelium (634, 1426). Two groups of  $\text{Cl}^-/\text{HCO}_3^-$  exchangers are found in the SLC4 ( $\text{HCO}_3^-$  transporters) and SLC26 (anion transporters) gene families (18, 1258, 1572). Results of *in situ* hybridization (1788) and immunohistochemistry (2004) experiments implicate SLC4a1 (AE1) in  $\text{Cl}^-$  uptake, although these



observations should be interpreted with caution because heterologous probes and antibodies were used. More recently, SLC26a4 (Pendrin) was identified in freshwater acclimated stingray gills (1454), and SLC26a3, SLC26a4 and SLC26a6 were all identified in developing zebrafish embryos (81). Furthermore, these transporters are regulated at the transcriptional level depending on ambient  $\text{Cl}^-$  or  $\text{HCO}_3^-$ , and gene knockdown experiments (morpholinos) demonstrated reduced  $\text{Cl}^-$  uptake when transcription of SLC26a3, a4 and a6 was blocked (81). Similar experiments on adult zebrafish confirmed that mRNA expression of SLC26 transporters responds to lowered  $\text{Cl}^-$  and elevated  $\text{HCO}_3^-$  concentrations in water and shows apparent MR cell localization, and that induced changes in expression mirror absolute and coupled  $\text{Cl}^-$  uptake and  $\text{HCO}_3^-$  excretion rates (1430). While the evidence for SLC26 anion exchangers in freshwater fish  $\text{Cl}^-$  uptake is strong, it is not entirely clear how electroneutral anion exchange can overcome rather unfavorable gradients for  $\text{Cl}^-$  uptake; freshwater fish are capable of taking up  $\text{Cl}^-$  from less than 10  $\mu\text{M}$  (150). However, apical proton pump activity appears to drive apical anion exchange, since bafilomycin inhibits  $\text{Cl}^-$  uptake, by allowing for cellular accumulation of  $\text{HCO}_3^-$  from  $\text{CO}_2$  hydration and possibly by maintaining low  $\text{HCO}_3^-$  concentrations on the unstirred boundary layer at the apical surface. The observation of electrogenic SLC26a6 operating in an  $\text{nHCO}_3^-/\text{Cl}^-$  mode in marine teleosts (662, 982) offers an interesting perspective for  $\text{Cl}^-$  uptake by freshwater organisms since such a stoichiometry would benefit from the apical membrane potential and the activity of the electrogenic  $\text{H}^+$ -pump, and as such would permit  $\text{Cl}^-$  uptake from freshwater even at low ambient  $\text{Cl}^-$  concentrations (662). To date, the stoichiometry of freshwater fish SLC26 anion exchangers has not been examined. Exit of  $\text{Cl}^-$  across the basolateral membrane is believed to occur via a CFTR-like  $\text{Cl}^-$  channel (1166, 1168, 1696).

**Cellular substrate for ion exchange—carbonic anhydrase** Aside from  $\text{NaCl}$  uptake via cotransporters, uptake of both  $\text{Na}^+$  and  $\text{Cl}^-$  requires cellular substrate in the form of  $\text{H}^+$  and  $\text{HCO}_3^-$ , respectively (636). Intracellular carbonic anhydrase (CAII-like, termed CAC in rainbow trout; [599]) is present in MR cells as well as pavement cells (599, 615, 771, 1064, 1497) and plays a role in  $\text{Na}^+$  and  $\text{Cl}^-$  uptake (150, 912, 1429) by facilitating hydration of  $\text{CO}_2$  to produce  $\text{H}^+$  and  $\text{HCO}_3^-$ .

### MR cell diversity

The morphological subtypes of MR cells first described by Pisam and coworkers (1463, 1464, 1466) show strong resemblance to two subtypes of intercalated cells ( $\alpha$ -cells and  $\beta$ -cells) in the mammalian kidney. Peanut lectin agglutinin (PNA) was found to only bind to the  $\beta$ -subtype ( $\beta$ -type) of intercalated cells and has been used successfully to differentiate between these two mammalian kidney cell types

(1030). More recently, PNA binding has been employed to differentiate and isolate two types of MR cells ( $\text{PNA}^-$  and  $\text{PNA}^+$ , corresponding to  $\alpha$ -types and  $\beta$ -types, respectively) from freshwater-acclimated rainbow trout gills (576, 632) and has paved the way for partial physiological characterization of these two cell types (576, 1400, 1402) (Fig. 17). Since these pioneering studies on freshwater rainbow trout, MR cell diversity has been documented from zebrafish and tilapia as recently reviewed (818) (Fig. 17). At least three subtypes of MR cells have been identified in zebrafish: vacuolar  $\text{H}^+$ -pump rich (HR) cells,  $\text{Na}^+/\text{K}^+$ -ATPase rich (NaR) cells and  $\text{Na}^+:\text{Cl}^-$  cotransporter (NCC) cells (Fig. 17). All three cell types show strong expression of  $\text{Na}^+/\text{K}^+$ -ATPase (818). HR cells are acid-secreting cells displaying  $\text{Na}^+$  uptake (501, 800, 801, 1062). Scanning ion-selective electrode techniques (SIET) were employed to demonstrate bafilomycin-sensitive  $\text{H}^+$  currents in cells expressing V-type ATPase mRNA and protein (1062). Translational knockdown (morpholinos) of the  $\text{H}^+$  pump was found to decrease  $\text{Na}^+$  concentrations in HR cells and whole-body zebrafish, providing evidence for a role in  $\text{Na}^+$  uptake (501, 800). As discussed above, the quest for an ENaC-like  $\text{Na}^+$  channel in fish has been fruitless so far, and indeed, pharmacological and molecular evidence support the involvement of NHEs in zebrafish  $\text{Na}^+$  uptake (150, 501). Specifically, NHE3b mRNA is expressed predominantly on HR cells and is upregulated following acclimation to low  $\text{Na}^+$  water, implicating this transporter in  $\text{Na}^+$  uptake by HR cells (2049). Interestingly, NHE2 and NHE3 have been documented to localize to trout PNA-positive cells (835). The presence of NHE3b and the  $\text{H}^+$  pump in the same cell type may seem counterintuitive, but it appears from manipulations of ambient pH and  $\text{Na}^+$  concentrations that NHE3b is primarily regulated based on  $\text{Na}^+$  availability while the  $\text{H}^+$  pump is regulated by ambient pH (2049) suggesting distinct roles for these two transporters. The anion exchangers (SLC26a3, a4 and a6) recently implicated in  $\text{Cl}^-$  uptake by zebrafish (81, 1430) have yet to be localized to specific MR cells. However, the apparent dependence on  $\text{H}^+$  extrusion (150) points to a role for HR cells in  $\text{Cl}^-$  uptake via anion exchange.

Not surprisingly, HR cells express an apical, extracellular membrane-associated carbonic anhydrase (CA)15a isoform and cytosolic CA2 (equivalent to trout CAC), and pharmacological manipulations as well as morpholino experiments have demonstrated a role for acid excretion as well as  $\text{Na}^+$  uptake (150, 501, 1064). In agreement with these observations, trout CAC has been demonstrated to localize to MR cells in trout gills and to play a role in acid-base regulation (599). NaR cells show strong expression of  $\text{Na}^+/\text{K}^+$ -ATPase but appear to be primarily involved in  $\text{Ca}^{2+}$  uptake via apical epithelial calcium channels (ECaC), basolateral  $\text{Ca}^{2+}$  ATPase and the  $\text{Na}^+/\text{Ca}^{2+}$  exchanger (NCX) (1047, 1396). The activity of the  $\text{Na}^+/\text{K}^+$ -ATPase likely provides conditions for the operation of NCX. NCC cells express a  $\text{Na}^+:\text{Cl}^-$  cotransporter isoform, and loss-of-function experiments (morpholinos) showed significant decreases in  $\text{Cl}^-$  uptake and  $\text{Cl}^-$  content of embryo



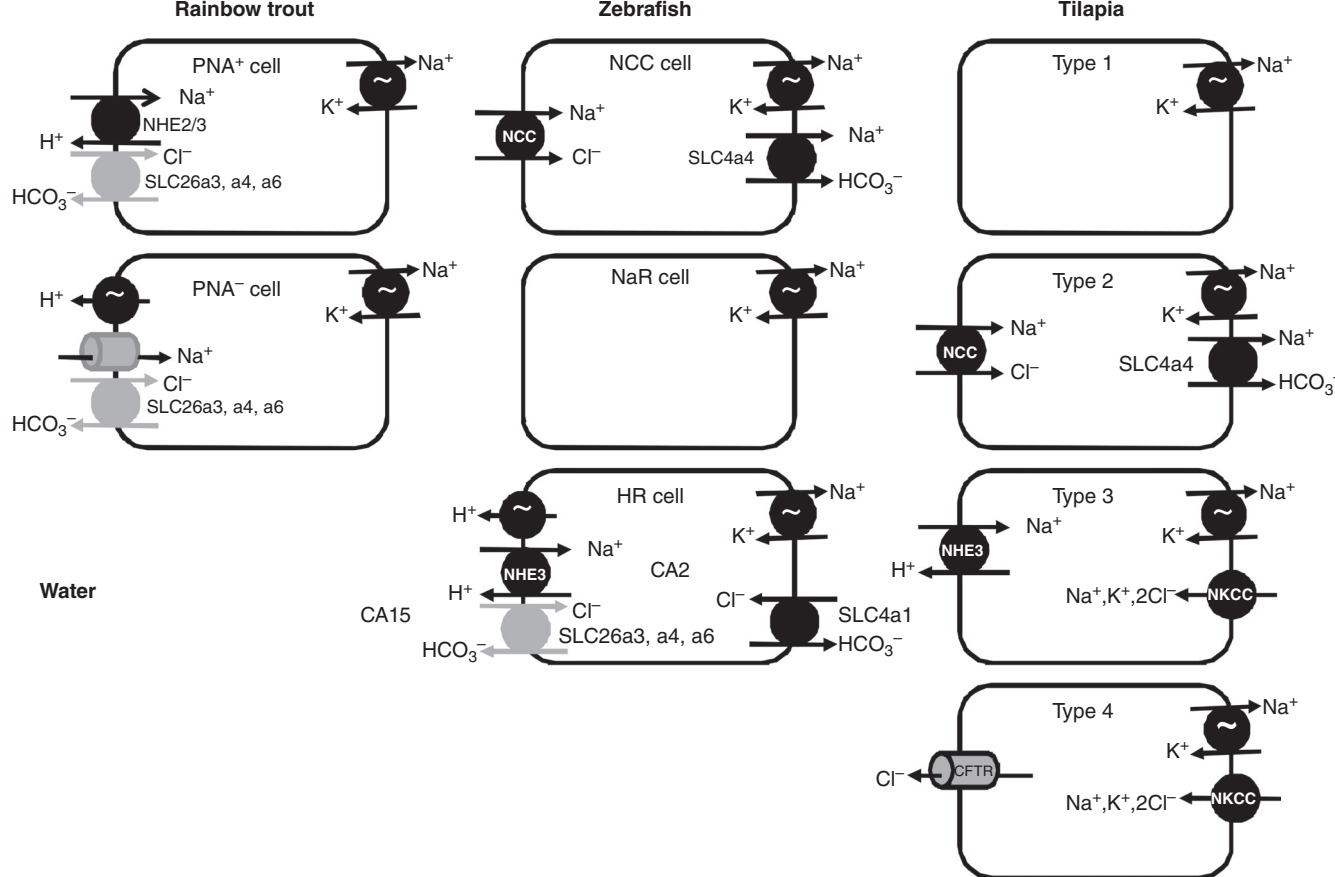

**Figure 17** Schematic representation of accepted (black) and putative (gray) transporters and processes in freshwater fish gill MR cell types (modified from [818]). Classification of cell types is based in part on immunohistochemistry and in part of transport properties of individual cells as assessed by ion-selective electrodes or isolation of individual cell types. All MR cells express high levels of basolateral  $\text{Na}^+/\text{K}^+$ -ATPase. Rainbow trout  $\text{PNA}^+$  cells express apical NHE isoforms while the  $\text{PNA}^-$  cells express apical  $\text{H}^+$ -pumps and a  $\text{Na}^+$ -channel yet to be identified. Both  $\text{PNA}^+$  and  $\text{PNA}^-$  cells take up  $\text{Cl}^-$  via  $\text{Cl}^-/\text{HCO}_3^-$  exchange processes (1402), and although the nature of the anion exchanger(s) involved are unknown, members of the SLC26 family are likely candidates. Zebrafish possess at least three distinct MR cell types. NCC cells are characterized by apical an  $\text{Na}^+:\text{Cl}^-$  cotransporter (NCC) and a basolateral  $\text{Na}^+:\text{HCO}_3^-$  cotransporter (SLC4a4) (1028). The NaR cell type, in addition to high levels of  $\text{Na}^+/\text{K}^+$ -ATPase, contains apical and basolateral  $\text{Ca}^{2+}$  transporters (not shown) and is likely involved in  $\text{Ca}^{2+}$  acquisition. The third zebrafish cell type, HR, shows strong expression of apical  $\text{H}^+$ -pumps and expression of apical NHE3 as well as basolateral SLC4a1 (1028). Furthermore, cytosolic carbonic anhydrase (CA2) and membrane bound extracellular carbonic anhydrase (CA15) in HR cells are involved in ion uptake. Uptake of  $\text{Cl}^-$  by zebrafish occurs via three members of the SLC26 gene family which have yet to be localized to specific cell types. However, due to the dependence of  $\text{Cl}^-$  uptake on  $\text{H}^+$ -pump activity, the SLC26 transporters have been indicated in NR cells in the present representation. The euryhaline tilapia acclimated to freshwater have as many as four unique MR cell types. So far, type 1 cells have only been demonstrated to express basolateral NKA, and their function remains to be elucidated. Tilapia cell type 2 appears identical to zebrafish NCC cells, with apical NCC and basolateral SLC4a4 cotransport, while cell type 3 express apical NHE3 and basolateral NKCC (presumably NKCC1). Basolateral NKCC(1) is also found in tilapia cell type 4, which also express apical CFTR  $\text{Cl}^-$  channels. It should be noted that the representations illustrate what currently is supported by the peer-reviewed literature, and that multiple additional transporters and enzyme not included in these diagrams must also be present to account for the observed transport properties of the freshwater teleosts fish gill.

morphants (1930). Multiple types of MR cell are seen also in tilapia embryonic skin, which display types I, II, III and IV (Fig. 17), classified by differential labeling for different transporters (773, 829). All four subtypes display strong basolateral staining for  $\text{Na}^+/\text{K}^+$ -ATPase. To date, no other transporters have been identified in Type I cells. Type II cells show apical NCC localization and are analogous to the zebrafish NCC cells (818), while Type III cells show basolateral NKCC and apical NHE3 staining and seems analogous to HA cells from zebrafish. Type IV cells from tilapia held in freshwater appears to be a seawater-type MR cell (see below) with

basolateral NKCC and apical CFTR staining. Experiments allowing fish to acclimate to distinct water chemistries suggested that Type II cells are involved in  $\text{Na}^+$  and  $\text{Cl}^-$  uptake and that type III cells are contributing to  $\text{Na}^+$  uptake, while Type IV is responsible for  $\text{Na}^+$  and  $\text{Cl}^-$  secretion (773, 829, 830).

### Gill epithelial permeability

Much focus has been placed on the active  $\text{Na}^+$  and  $\text{Cl}^-$  uptake pathways in freshwater fish, with less attention directed

toward potential control of the passive branchial efflux component. A high number of studies have demonstrated substantial differences in trans-gill epithelial potential (TEP) among euryhaline fish, depending on exposure to different ambient salinities, and furthermore, that these differences are attenuated by salinity acclimation (reviewed by [1167]). More recently, a detailed time course revealed that TEP changes gradually over a 12-30-hr period after transfer of seawater acclimated killifish (*Fundulus heteroclitus*) to freshwater, settling at levels representative of fully freshwater acclimated individuals (2025, 2027). These observations were interpreted as changes in the relative permeability of  $\text{Cl}^-$  compared to  $\text{Na}^+$  ( $P_{\text{Cl}}/P_{\text{Na}}$ ), probably associated with closing of the paracellular  $\text{Na}^+$  shunt pathway (2025). Indeed, relatively rapid reductions in  $\text{Na}^+$  efflux have been reported for fish exposed to reduced ambient  $\text{Na}^+$  concentrations (200, 695), while a single study has demonstrated similar responses for  $\text{Cl}^-$  (1428). Changes in gill permeability are thought to be related, in part, to altered lipid bilayer composition (695, 696), and more recently the tight junction proteins, occludin and claudins, have been implicated in the control of gill epithelial permeability. Occludin is a four-transmembrane protein exhibiting a physiological role in determining the barrier properties of vertebrate epithelia (521, 624), and recently documented to be present in fish epithelia, including the gill (274-277). Occludin expression was elevated in goldfish following transfer to ion-poor water (274), and occludin protein levels in rainbow trout gill epithelial cultures are inversely correlated with epithelial permeability (277). These observations point to a role for occludin in controlling epithelial barrier functions in freshwater fish gills.

Like occludin, claudins are four-transmembrane domain proteins and integral components of tight junctions (1879). The physiology of claudins is an emerging field complicated by their diversity; at least 24 claudins are known from mammals and no less than 56 are found in the puffer fish, *Fugu rubripes* (1091, 1901). Nevertheless, evidence so far suggests that a number of claudins (claudins 3, 3a, 3c, 8d, 27a, 27b, 28a, 30) may be upregulated in gills of euryhaline fish (tilapia, salmon, puffer fish and eels) acclimated to freshwater, where they play a role in tightening the branchial epithelium (58, 59, 459, 879, 1832, 1834, 1835).

### Gastrointestinal tract

By far the majority of studies of osmoregulation by freshwater fish have been performed on fasted animals to avoid fouling of the water in closed systems most commonly used for ion uptake measurements. Consequently, little is known about the dietary contribution to osmoregulation by freshwater fish. However, the question of potential dietary contributions to salt homeostasis in freshwater fish has received some attention in the past few years (216, 217, 2024); the field has been summarized and synthesized recently (2023). Natural diets for fish, consisting of aquatic invertebrates, contain 34-41 mmol  $\text{Na}^+/\text{Kg}$  (947). Assuming a food consumption rate of 3%

body mass per day and complete assimilation of dietary  $\text{Na}^+$ , dietary intake would amount to 20-24% of the branchial  $\text{Na}^+$  uptake rates of a standard 100-gram fish. Consistent with this relatively modest predicted contribution are observations of no net  $\text{Na}^+$  gain from ingested diets in freshwater acclimated rainbow trout (216). However, it should be noted that dietary  $\text{Na}^+$  uptake may play a more significant role in freshwaters of low ionic strength where branchial uptake maybe limited. For example, at ambient  $\text{Na}^+$  concentrations, branchial  $\text{Na}^+$  uptake by the freshwater stingray (*Potamotrygon sp.*) is insufficient to offset the diffusive  $\text{Na}^+$  loss (2029). The obvious conclusion is that dietary  $\text{Na}^+$  uptake is of quantitative significance for salt balance in this freshwater elasmobranch.

In contrast to the low  $\text{Na}^+$  absorption observed in rainbow trout, 89% and 81% of ingested  $\text{K}^+$  and  $\text{Cl}^-$ , respectively, was assimilated by the same fish suggesting that dietary  $\text{Cl}^-$  and especially  $\text{K}^+$  may serve an important source of these electrolytes to freshwater fish (216). The pathway for dietary  $\text{K}^+$  uptake in freshwater fish is unknown, but  $\text{Cl}^-$  uptake from the diet appears to occur in exchange for  $\text{HCO}_3^-$  secretion (215, 338, 1816), which acts to neutralize acidic chyme from the stomach and alleviate, or at least reduce, the alkaline tide in fish compared to that seen in many postprandial terrestrial vertebrates (1321).

### Kidney and urinary bladder

Due to the diffusive water gain mainly across the gill surface, urine flow rates are generally high in freshwater fish ranging between 2 ml/kg/h and 10 ml/kg/h (193, 366, 668, 749, 1207). Tubular reabsorption of filtered ions is efficient such that the dominant electrolytes,  $\text{Na}^+$  and  $\text{Cl}^-$ , are typically less than 5-10 mM with other electrolytes being in the submillimolar range (749). Thus, net renal  $\text{Na}^+$  loss is in the range of 10-100 nmol/gram/hour, which has led to the common perception that renal NaCl handling is of minor significance for osmoregulation. However, considering a glomerular filtration rate of 5 ml/kg/hour and a plasma  $\text{Na}^+$  concentration of 150 mM, renal  $\text{Na}^+$  filtration occurs at a rate of 750 nmol/gram/hour. More than 90% (668), or 675 nmol/gram/hour, of the filtered  $\text{Na}^+$  is reabsorbed by the renal tubules, which compares to branchial  $\text{Na}^+$  uptake rates of 210 nmol/gram/hour in a standard 100-gram fish. Thus, renal transport processes are highly significant for freshwater fish volume control as well as ion regulation.

**Tubule anatomy** In contrast to marine conspecifics, freshwater fish kidneys have distal renal tubules connecting proximal segments to the collecting duct via a narrow, short intermediate segment and collecting tubules (749). With very few exceptions, freshwater fish have glomeruli contained in renal corpuscles (1167). At least three evolutionary events have led to the loss of glomeruli, presumably in species inhabiting marine environments, but aglomerular fish are found in freshwater (115, 329, 330). Obviously, urine production in these

species occurs primarily by secretion as discussed for marine teleost kidneys below.

**Glomerular filtration and urine flow** Urine formation in freshwater fish consists of glomerular ultrafiltration and substantial reabsorption of mainly monovalent ions across the tubular epithelia. The tubular epithelium of freshwater teleost kidneys exhibits low water permeability, with the lowest permeability seen in the most distal regions. However, some water is absorbed with the reabsorption of electrolytes and organic solutes such that urine flow rates generally are lower than glomerular filtration rates (749). In contrast to the situation for terrestrial vertebrates that display regulated tubular water reabsorption, urine flow rates in freshwater teleosts are directly proportional to glomerular filtration regardless of metabolic rate (748, 749, 784). In contrast to mammals, fish display glomerular intermittency, and whole kidney glomerular filtration is the product of all-or-none regulation of individual nephrons (193, 208, 749).

### *Tubular reabsorption*

As in mammals, some reabsorption of electrolytes occurs in the proximal tubules, which are also the site for glucose and  $\text{HCO}_3^-$  reabsorption (218, 598). However, the majority of ion absorption by freshwater fish tubules occurs in the water-impermeable distal tubules (193). In the proximal tubule, basolateral  $\text{Na}^+/\text{K}^+$ -ATPase drives  $\text{Na}^+$  uptake via apical  $\text{Na}^+$  glucose,  $\text{Na}^+$  amino acid transporters and NHEs. Absorption of  $\text{Cl}^-$  by the proximal tubule occurs via electro-neutral anion exchange coupled to the function of NHEs (193). Absorption of  $\text{Na}^+$  and  $\text{Cl}^-$  in the early distal tubules occurs in part via NKCC2 while some paracellular  $\text{Na}^+$  transport driven by the serosal negative potential may also occur. The operation of NKCC may rely on recycling of  $\text{K}^+$  across the apical membrane via  $\text{K}^+$  channels. Transport of  $\text{Cl}^-$  across the apical membrane occurs via  $\text{K}^+:\text{Cl}^-$  cotransporters or conductive  $\text{Cl}^-$  channels (193, 384, 1320). The reabsorption processes in the late distal tubules, collecting tubules and collecting ducts of teleosts remain to be characterized.

### *Role of the urinary bladder*

The urinary bladder forms a final diluting segment comprised of a high resistance, tight epithelium with exceedingly low water permeability and capable of net absorption down to about 2 mM NaCl (1162). In salmonids,  $\text{Na}^+$  and  $\text{Cl}^-$  uptake is electrically silent and largely independent of the counterion (225, 1161). NaCl absorption is sensitive to amiloride but not affected by thiazide and bumetanide. Furthermore,  $\text{Na}^+$  uptake in absence of  $\text{Cl}^-$  is associated with acidification of the luminal solutions (225, 1164, 1166). These observations all points to ion absorption via NHE and anion exchangers.

**Renal function and ambient salt concentrations** Given the quantitatively significant role of tubular  $\text{NaCl}$  absorption for ion regulation by freshwater fish, the paucity of data on the response of renal  $\text{Na}^+$  and  $\text{Cl}^-$  transporters to alterations of ambient NaCl concentrations is striking, especially considering the substantial effort devoted to branchial transport processes. Renal transport processes in freshwater fish are clearly subject to regulation depending on acid-base status (598) and  $\text{Na}^+$  (668) balance, but nothing is known about the nature of this regulation.

## Marine Teleost Fish

### Overview

Marine teleosts, being hypoosmotic with respect to the environment, experience a continuous diffusive water loss and ion gain across the gill epithelium. Although urine flow is modest in marine teleosts when compared to freshwater species, fluids lost both by urine and across the gill epithelium dictate a need for ingestion of seawater to maintain water balance (651). The gastrointestinal tract is capable of water absorption from ingested seawater, a process that ensures water balance but leads to additional salt gain and thus a need for excretion of mainly  $\text{Na}^+$  and  $\text{Cl}^-$ , but also  $\text{Mg}^{2+}$  and  $\text{SO}_4^{2-}$ . Since fish kidneys are incapable of producing hyperosmotic urine, monovalent ions are excreted mainly across the gill while renal excretion of low urine volumes compensates for excess  $\text{Mg}^{2+}$  and  $\text{SO}_4^{2-}$  gain (1167).

### Gills

Early studies identified “chloride cells” (now referred to as MR cells) as the likely site of  $\text{Cl}^-$  excretion by gills of seawater-acclimated European eel (913, 914). More recent studies, using the opercular epithelium of the killifish as a model for marine fish gills, demonstrate that density of MR cells and epithelial conductance is proportional to ambient salinity and that the MR cells indeed are responsible for  $\text{Cl}^-$  secretion (370, 545). In seawater, pavement cells cover ~90% of the gill surface area, with MR cells occupying mainly the trailing edge of the filament and the interlamellar regions (726, 890). In addition to numerous mitochondria and an extensive tubular network derived from basolateral invaginations, branchial MR cells of marine teleosts are characterized by an apical crypt and are always associated with adjacent accessory cells (890, 1461). MR cells and accessory cells show extensive interdigitations, have shallow tight junctions and are considered to be the site of the relatively high ionic permeability of the marine teleost gill epithelium (509, 884, 1606).

**$\text{Na}^+$  and  $\text{Cl}^-$  excretion** The transport model for marine teleost fish  $\text{Na}^+$  and  $\text{Cl}^-$  excretion (Fig. 18) is better established than the models for  $\text{Na}^+$  and  $\text{Cl}^-$  uptake by freshwater fish. Excretion of  $\text{Na}^+$  and  $\text{Cl}^-$  is driven by  $\text{Na}^+/\text{K}^+$ -ATPase,

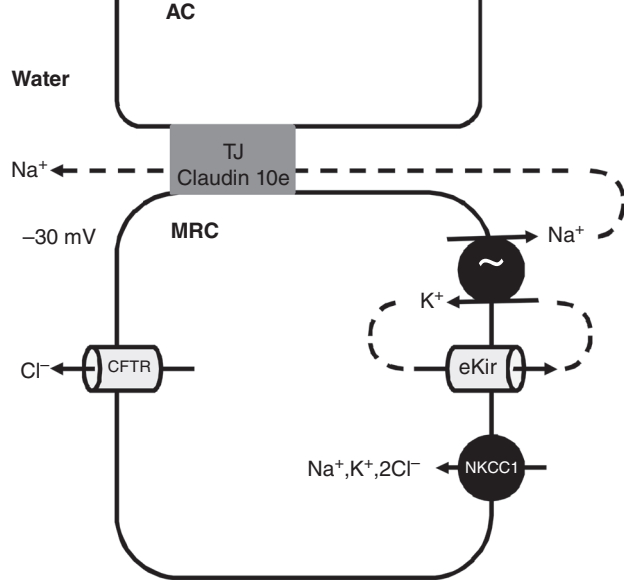

**Figure 18** Accepted transport processes in the branchial epithelium of marine teleost fish. MRC = MR cell, AC = accessory cell. Transcellular  $\text{Cl}^-$  secretion includes entry across the basolateral membrane by the secretory isoform of the  $\text{Na}^+ \text{-} 2\text{Cl}^- \text{-} \text{K}^+$  isoform (NKCC1), which is driven by the electrochemical  $\text{Na}^+$  gradient established by the  $\text{Na}^+/\text{K}^+$ -ATPase ( $\sim$ ), and exit across the apical membrane via the cystic fibrosis transmembrane regulator (CFTR)  $\text{Cl}^-$  channel. The active secretion of  $\text{Cl}^-$  establishes a transepithelial potential of  $-17$ – $40$  mV (reference blood side), which drives paracellular  $\text{Na}^+$  secretion through cation-selective “leaky junctions” between MRCs and ACs. Cation selectivity of the junctions may be mediated by claudin 10e and possibly other claudins. A basolateral inward rectifying  $\text{K}^+$  channel (eKir) allows for recycling across the basolateral membrane. The depicted transport model also described  $\text{Na}^+$  and  $\text{Cl}^-$  secretion by the renal proximal tubules and the elasmobranch rectal gland. See the text for further details.

which is highly abundant in the basolateral membrane (885, 2004, 2006), as ouabain inhibits not only enzyme activity but also efflux of both ions (1417, 1690). The basolateral  $\text{Na}^+/\text{K}^+$ -ATPase establishes a  $\text{Na}^+$  gradient allowing for entry of  $\text{Cl}^-$  and  $\text{Na}^+$  via the basolateral secretory  $\text{Na}^+ \text{-} 2\text{Cl}^- \text{-} \text{K}^+$  cotransporter (NKCC1), for which the gene is expressed in proportion to ambient salinity (367, 1098, 1168, 1417, 1836) leading to corresponding protein levels (538, 882, 1605). Observations of  $\text{Ba}^{2+}$  blocking the short-circuit current across killifish opercular epithelia (413), the cloning of an inward-rectifying  $\text{K}^+$  channel (Kir) from Japanese eel and observations of increased expression of Kir during acclimation to seawater (1793) suggest that  $\text{K}^+$  is recycled across the basolateral membrane, entering via NKCC1 and exiting via Kir, to allow for  $\text{Cl}^-$  and  $\text{Na}^+$  uptake. Once in the MR cells,  $\text{Cl}^-$  is above thermodynamic equilibrium and exits across the apical membrane via a CFTR-type channel. Teleost CFTR was first identified in killifish (1165, 1696) and has since been identified in a number of seawater teleosts. Gene expression (149, 1835) and CFTR protein amount (1662, 1805, 1871) increase with increasing salinity. In addition to transcriptional regulation, CFTR function, at least in the euryhaline killifish, is subject to translocation of protein from cytosolic compartments to the

apical membrane (1168) and is under regulation by phosphorylation of focal adhesion kinase (1169).

Cation selectivity of gills and opercular epithelia from seawater-acclimated trout and killifish, respectively, provided evidence that  $\text{Na}^+$  secretion across marine fish gill occurs passively via a paracellular shunt pathway (414, 937, 1163). The magnitude of the gill transepithelial potential (TEP) in most seawater teleosts ranges from  $-17$  to  $-40$  mV (reference in body fluids) (1167), which in many cases is insufficient to drive  $\text{Na}^+$  secretion against the blood:water concentration gradient. However, it is likely that the TEP measured *in vivo* is less than that localized at the MR cells due to the large surface area of pavement cells, which adds to the passive shunt (1167). The gulf toadfish represents an exception by having an outside positive gill TEP (506), suggesting unique ion permeability of the gill and that  $\text{Na}^+$  secretion by this species may not be passive.

To date, a single member of the claudin gene family, claudin 10e of Atlantic salmon, shows increased branchial expression following seawater transfer (1835), pointing to a role of this tight junction protein in controlling the cation permeability of the seawater acclimated fish gill.

**MR cell diversity** Like freshwater teleosts, marine teleosts may possess distinct MR cell types; at least one marine teleost has been reported to have one cell type expressing apical NHE2 and basolateral  $\text{Na}^+/\text{K}^+$ -ATPase, while another expresses basolateral  $\text{H}^+$ -ATPase, and are likely involved in acid and base secretion, respectively (263).

### Gastrointestinal tract

Seawater ingestion and intestinal water absorption was demonstrated in 1930 (1713), and it has since been established that drinking rates in marine and seawater-acclimated euryhaline fish range from 1 to 5 ml/kg/h (254, 564–566, 568, 660, 663, 1061, 1663, 1800), 10–50-fold higher than in freshwater fish (254, 1061, 1148, 1423). The majority (70%–85%) of ingested seawater is absorbed by the intestine with the remainder being excreted as rectal fluids (597, 747, 1663, 2009). Gastrointestinal processes, rather than branchial and renal processes, involved in osmoregulation have recently been demonstrated to be limiting for survival of teleost fish in high-saline environments (596).

### Control of drinking rates

Changes in drinking rates present the most immediate level of control over fluid absorption by the gastrointestinal tract, and control of the drinking rate is therefore central to osmoregulation by marine fish. Control of teleost fish drinking rates have been reviewed recently (654, 1798) and includes a rapid response to changes in ambient salinity, distension of the gastric wall and intestine, as well as luminal salt concentrations (42, 769). Although it cannot be excluded that these rapid responses are mediated by the renin-angiotensin system



(RAS, discussed below), it occurs within minutes and much faster than the onset of significant hypotension or hypovolemia caused by dehydration (70). Ion replacement studies demonstrated that  $\text{Cl}^-$  is the trigger for externally stimulated drinking and the negative feedback resulting from elevated luminal  $\text{Cl}^-$  concentrations in the intestinal lumen (42, 769). RAS is clearly involved in regulation of drinking by teleosts via angiotensin II (ANG II) acting on the so-called swallowing center in the medulla oblongata to initiate water ingestion (254, 563, 565, 1423, 1797, 1799, 1800). Hypovolemia and hypotension as a result of vasodilation potentially stimulate RAS-induced drinking via elevated ANG II (565, 769). In addition, bradykinin, the active component of the kallikrein-kinin system, and atrial natriuretic peptide both act on RAS by altering ANG II levels to inhibit drinking, although it is unknown whether these effects are mediated solely through RAS (334, 335, 585, 1801, 1872).

### Esophageal desalinization

Around 50% of NaCl ingested with seawater is absorbed by the relatively short esophagus in a  $1\text{Na}^+:1\text{Cl}^-$  ratio (651). This high NaCl absorption rate, combined with low water permeability (770, 1403), explains the marked reduction in osmotic pressure of ingested seawater ( $\sim 1000$  mOsm) as it travels to the gastric lumen ( $\sim 500$  mOsm) (930, 1403, 1713, 2009). Passive and active absorption of  $\text{Na}^+$  and  $\text{Cl}^-$  occur in the esophagus, but it appears that the esophagus is relatively impermeable to other ions and water. For the few species examined,  $\text{Na}^+$  uptake occurs via  $\text{Na}^+/\text{H}^+$  exchange or  $\text{Na}^+$  channels (amiloride sensitive) rather than NCC or NKCC2 cotransporters (770, 1403), while the mechanisms of  $\text{Cl}^-$  uptake remain unknown.

### Absorption by the intestine

Intestinal water absorption in marine teleosts is tightly linked to absorption of  $\text{Na}^+$  and  $\text{Cl}^-$  (1123, 1701, 1888) with  $>95\%$  of the ingested NaCl being absorbed (597). The absorbate is hyperosmotic (651) and the resulting net salt gain is compensated by branchial excretion (discussed above). Ion absorption in the anterior segment of the intestine results in isoosmotic fluids in the intestinal lumen, allowing for solute coupled water absorption (651, 654, 662, 665). Entry of  $\text{Na}^+$  across the apical membrane occurs via two cotransport pathways, NKCC2 and NCC (367, 530, 560, 687, 688, 1266) (Fig. 19). Considering the  $\text{Na}^+$  and  $\text{H}^+$  gradients across the apical membrane, both  $\text{Na}^+$ -channels and NHEs may contribute to  $\text{Na}^+$  uptake from the lumen, but at present no evidence has been reported for involvement of  $\text{Na}^+$  channels. However, elevated NHE3 mRNA expression in rainbow trout intestinal mucosa during acclimation to seawater (658) suggests a role for this NHE in intestinal  $\text{Na}^+$  absorption, although luminal amiloride in the pyloric caecae and anterior regions does not appear to reduce  $\text{H}^+$  secretion (657). A role for NHEs in intestinal  $\text{Na}^+$  absorption was also suggested by *in situ* gut perfusion experiments on seawater-acclimated rainbow trout showing

reduced acid-secretion in the presence of luminal amiloride (2009).

Transport of  $\text{Na}^+$  across the basolateral membrane occurs via  $\text{Na}^+/\text{K}^+$ -ATPase that is highly abundant in the basal and lateral membranes of the columnar enterocytes (653). The intestinal epithelium shows the highest  $\text{Na}^+/\text{K}^+$ -ATPase activity of the three osmoregulatory organs (655, 786) and mRNA expression of the  $\alpha$ -subunit of the pump, as well as enzymatic activity is most often higher in seawater-acclimated compared to freshwater-acclimated euryhaline species—a trend that also applies to NKCC2 mRNA levels (328, 567, 838, 909, 1141, 1142, 1644, 1836). In addition to fueling apical entry of  $\text{Na}^+$ , the  $\text{Na}^+/\text{K}^+$ -ATPase also energizes  $\text{Na}^+$  transport processes across the basolateral membrane. Basolateral  $\text{H}^+$  extrusion occurs via a  $\text{Na}^+$ -dependent mechanism, presumably NHE1 (595, 656), and basolateral  $\text{Na}^+:\text{HCO}_3^-$  cotransport is important for high rates of intestinal  $\text{HCO}_3^-$  secretion (see below; [658, 1813]).

The intestine displays net  $\text{K}^+$  absorption. Considering  $\text{K}^+$  concentrations in seawater and the intestinal fluids are 10 and  $\sim 5$  mM, respectively (661), and the substantial water absorption, it is clear that the majority of the ingested  $\text{K}^+$  is absorbed. Undoubtedly, NKCC2 is involved in  $\text{K}^+$  absorption, but considering the concentrations of  $\text{K}^+$ ,  $\text{Na}^+$  and  $\text{Cl}^-$  in seawater, it becomes clear that  $\text{K}^+$  might limit NKCC2 function. Observations of a  $\text{Ba}^{3+}$ -sensitive  $\text{K}^+$  channel (1266) suggests that  $\text{K}^+$  may recycle across the apical membrane to facilitate transport by NKCC2 as is seen for NKCC1 in the basolateral membrane of the marine teleost gill epithelium (see above). A basolateral  $\text{K}^+:\text{Cl}^-$  cotransporter facilitates  $\text{K}^+$  movement across the basolateral membrane (1711).

The net absorption of  $\text{Cl}^-$ , like  $\text{Na}^+$ , occurs against an electrochemical gradient (Table 6 and Fig. 19). However, in contrast to  $\text{Na}^+$ , which enters across the apical membrane down an electrochemical gradient,  $\text{Cl}^-$  uptake across the apical membrane occurs against an electrochemical gradient.  $\text{Cl}^-$  movement from the cytosol across the basolateral membrane is following the electrochemical gradient via  $\text{K}^+:\text{Cl}^-$  cotransport or  $\text{Cl}^-$ -channels, including a CFTR paralogue (1097, 1168, 1711). At least two distinct pathways contribute to apical  $\text{Cl}^-$  entry in the marine teleost intestinal epithelium. One pathway relies on the inward-directed electrochemical  $\text{Na}^+$  gradient via cotransporters (NCC and NKCC2) discussed above, while the other pathway is via  $\text{Cl}^-/\text{HCO}_3^-$  exchange. The evidence for the presence of these two parallel pathways, which are both quantitatively important, has been discussed in detail in previous reviews (651-654, 661, 662, 665). High  $\text{HCO}_3^-$  concentrations in intestinal fluids were first inferred in 1930 (1713) and have since been documented for a high number of marine or seawater-acclimated euryhaline fish (651, 661, 1814, 2008), and are the result of high-activity apical  $\text{Cl}^-/\text{HCO}_3^-$  exchange proteins in the apical membrane. Convincing correlations between  $\text{Cl}^-$  uptake and apparent  $\text{HCO}_3^-$  secretion across the intestinal epithelium of a seawater-acclimated teleost was first reported by Shehadeh and Gordon (1663) and was attributed to anion exchange,

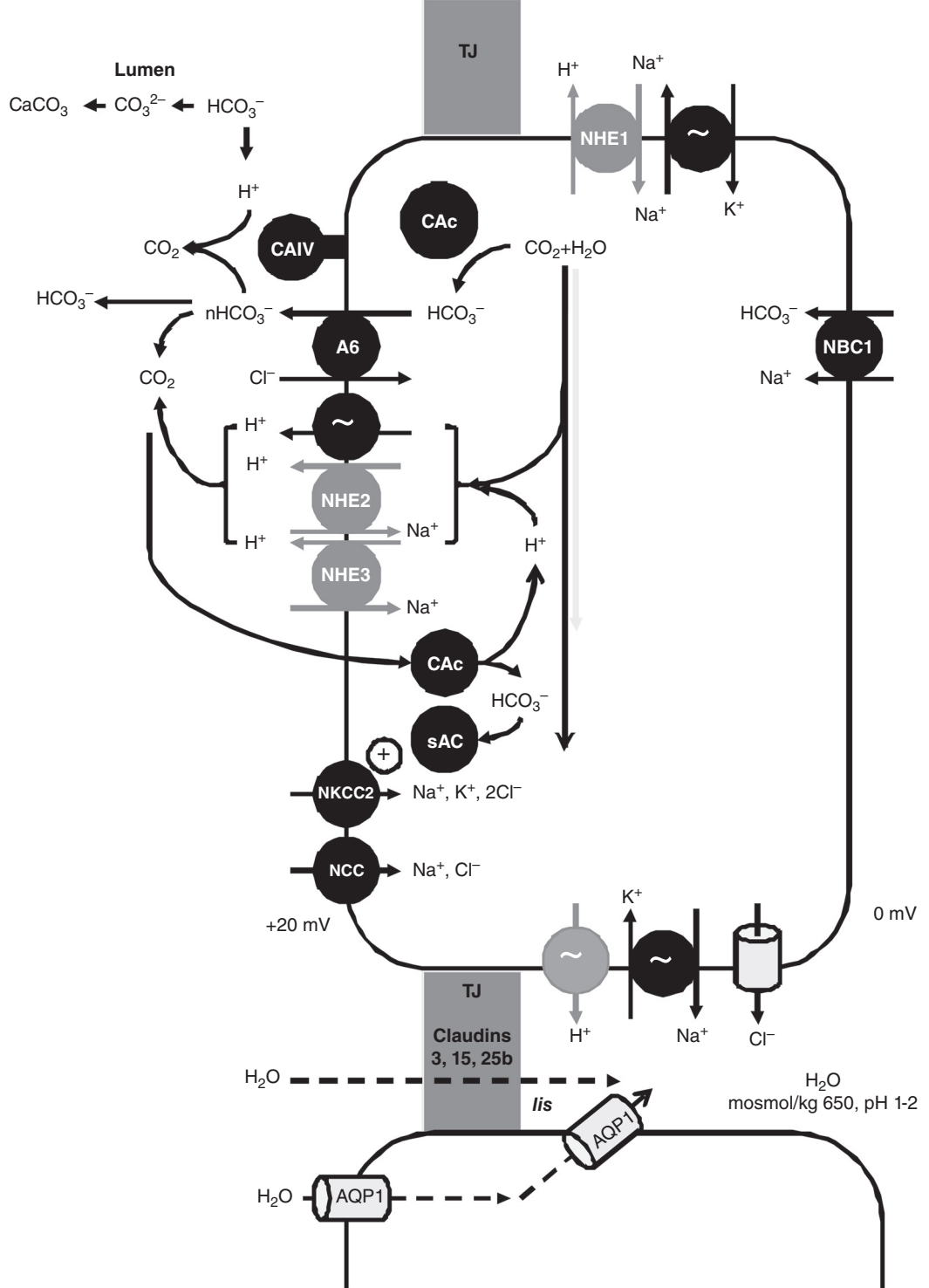

**Figure 19** Accepted (solid black) and putative (gray) transport processes in the intestinal epithelium of marine teleost fish (redrawn from [652, 654, 662]). Water transport, transcellular (potentially via AQP1) and/or paracellular (dotted lines) is driven by active NaCl absorption providing a hyperosmotic coupling compartment in the lateral interspace (lis). Entry of  $\text{Na}^+$  across the apical membrane via cotransporters (NKCC2 and NCC) and extrusion across the basolateral membrane via  $\text{Na}^+/\text{K}^+$ -ATPase accounts for transepithelial  $\text{Na}^+$  movement. In addition, recent evidence that NHE2 and NHE3 are expressed in the intestinal epithelium suggested that  $\text{Na}^+$  uptake across the apical membrane may occur also via these transporters. Entry of  $\text{Cl}^-$  across the apical membrane occurs via both cotransporters and  $\text{Cl}^-/\text{HCO}_3^-$  exchange conducted by the SLC26a6 anion exchanger while  $\text{Cl}^-$  exits the cell via basolateral anion channels. Cellular  $\text{HCO}_3^-$  for apical anion exchange is provided in part by  $\text{HCO}_3^-$  entry across the basolateral membrane via NBC1 and in part by hydration of endogenous metabolic  $\text{CO}_2$ . Cytosolic carbonic anhydrase (CAc) found mainly in the apical region of the enterocytes facilitates  $\text{CO}_2$  hydration. (Continued)

which accounts for continued  $\text{Cl}^-$  uptake in absence of luminal  $\text{Na}^+$  (655, 661). Recent reports identified at least one anion exchange protein, SLC26a6, to be important for  $\text{Cl}^-/\text{HCO}_3^-$  exchange across the apical membrane (662, 982). Interestingly, this anion exchanger operates in a  $\text{Cl}^-/\text{nHCO}_3^-$  exchange mode, is therefore electrogenic and is fueled in part by the apical membrane potential to allow for transport of  $\text{Cl}^-$  and  $\text{HCO}_3^-$  against seemingly unfavorable chemical gradients (662).

The salt absorption described above facilitates water absorption despite the lack of net osmotic gradients. The absorbate is significantly hypertonic (651), and it appears that the lateral interspace (*lis*) between enterocytes acts as a coupling compartment for salt and water absorption (Fig 19). Salt transport across the lateral membranes renders the fluids in *lis* hyperosmotic, which drives water movement. Water absorption in the direction from the lumen to the blood is likely ensured by barrier properties of the tight junctions, resulting in dispersal of salts and thereby water in the direction from *lis* to the blood side of the epithelium. See recent reports for detailed accounts of solute-coupled water movement across vertebrate epithelia (997-1000, 1301). It is unknown whether water enters the *lis* from the intestinal lumen across the tight junctions or by a transcellular pathway, although a recent study points to water movement mainly by a transcellular route (2026). Of the three aquaporins (AQP<sub>e</sub>, AQP1 and AQP3; [49, 368, 1051, 1176, 1177, 1500]) observed to be expressed in the marine teleost intestine, AQP1 may play a role in water absorption. Observations of elevated mRNA expression following seawater transfer, elevated AQP1 protein abundance in intestinal tissue following seawater acclimation and finally apical as well as basolateral localization of the protein suggests a role in transepithelial water movement (49, 1176, 1177, 1500). It has been demonstrated that AQP1 confers water permeability in expression systems, but despite the above observations, unequivocal evidence for a role for AQP1 in intestinal water absorption is lacking.

### Exclusion and secretion by the intestine

Luminal concentrations of  $\text{Mg}^{2+}$  and  $\text{SO}_4^{2-}$  are typically 120-150 mM and 100-120 mM, respectively, due to selective

absorption of  $\text{Na}^+$ ,  $\text{Cl}^-$  and water (Table 6 and [596, 597, 651, 661, 1167]). As plasma concentrations of these divalent ions are  $< 1$  mM, the gradient from the intestinal lumen to the extracellular fluids is greater than it is for any other ions. With this in mind, it is remarkable that  $\sim 90\%$  of the ingested  $\text{MgSO}_4$  passes through the intestinal tract unabsorbed (597, 747, 2010). Nevertheless, some  $\text{Mg}^{2+}$  and  $\text{SO}_4^{2-}$  are absorbed owing to the considerable gradient across the intestinal (and branchial) epithelium. The resulting excess of these divalent ions is cleared by renal excretion, as discussed below. Limited intestinal  $\text{SO}_4^{2-}$  absorption is not strictly a matter of barrier functions as  $\text{SO}_4^{2-}$  secretion via anion exchange for  $\text{Cl}^-$  uptake acts to reduce overall net  $\text{SO}_4^{2-}$  uptake (1415). The nature of the anion exchanger responsible for intestinal  $\text{SO}_4^{2-}$  secretion remains unknown, but recent studies demonstrated that SLC26a6 is responsible for  $\text{SO}_4^{2-}/\text{Cl}^-$  exchange by renal tubules of marine teleosts (889). Since urine and intestinal fluids of marine teleosts are similar with respect to  $\text{Cl}^-$  and  $\text{SO}_4^{2-}$  concentrations (Table 6), it is possible that SLC26a6 acts to secrete  $\text{SO}_4^{2-}$  as well as  $\text{HCO}_3^-$  in exchange for  $\text{Cl}^-$  uptake. The situation is even less clear for  $\text{Mg}^{2+}$  as it is unknown whether the substantial gradients are maintained strictly by barrier functions or if intestinal  $\text{Mg}^{2+}$  secretion contributes to the very low net uptake. Recent findings show changes in salinity alter mRNA expression of multiple isoforms for claudin 3, 15 and 25b in the intestinal epithelium of euryhaline fish (308, 1838), which suggests that these claudins may be involved in controlling and regulating the paracellular pathway and thus potentially the barrier functions of the epithelium against movement of divalent ions. Of particular interest is that certain isoforms are expressed more robustly in the distal segments (308) where luminal-serosal gradients are the steepest (1167).

In contrast to  $\text{Mg}^{2+}$  and  $\text{SO}_4^{2-}$ ,  $\text{Ca}^{2+}$  concentrations are typically low ( $< 5$  mM) in intestinal fluids of marine fish. However, these low concentrations are not due solely to intestinal  $\text{Ca}^{2+}$  uptake but are the product of  $\text{CaCO}_3$  precipitate formation facilitated by the high luminal  $\text{HCO}_3^-$  concentrations and alkaline conditions (2010, 2012). Precipitate formation is a consistent phenomenon among marine fish and has recently been demonstrated to contribute significantly to oceanic  $\text{CaCO}_3$  production (2011). Although the fraction of

←

**Figure 19** (Continued) Protons arising from  $\text{CO}_2$  hydration are extruded mainly across the basolateral membrane by a  $\text{Na}^+$ -dependent pathway and possibly by vacuolar  $\text{H}^+$  pumps. Some  $\text{H}^+$  extrusion occurs across the apical membrane via  $\text{H}^+$  pumps and possibly via NHE2 and/or NHE3 and masks some of the apical  $\text{HCO}_3^-$  secretion by  $\text{HCO}_3^-$  dehydration in the intestinal lumen yielding molecular  $\text{CO}_2$ . This molecular  $\text{CO}_2$  may diffuse back into the enterocytes for rehydration and continued apical anion exchange. Furthermore, molecular  $\text{CO}_2$  from this reaction is rehydrated in the enterocytes and resulting  $\text{HCO}_3^-$  is sensed by soluble adenyl cyclase (sAC), which appears to stimulate ion absorption via NKCC2 (+)(1859). Conversion of  $\text{HCO}_3^-$  to  $\text{CO}_2$  in the intestinal lumen is facilitated by membrane-bound carbonic anhydrase, CAIV and possibly other isoforms, a process that consumes  $\text{H}^+$  and thereby contributes to luminal alkalization and  $\text{CO}_2$  formation. Titration of luminal  $\text{HCO}_3^-$  and formation of  $\text{CO}_2$  facilitates formation of  $\text{CaCO}_3$  precipitates to reduce luminal osmotic pressure and thus aid water absorption. SLC26a6, the electrogenic anion exchanger, exports  $\text{nHCO}_3^-$  in exchange for  $1\text{Cl}^-$ , and its activity is therefore stimulated by the hyperpolarizing effect of the  $\text{H}^+$  pump. The apical electrogenic  $\text{nHCO}_3^-/\text{Cl}^-$  exchanger (SLC26a6) and electrogenic  $\text{H}^+$  pump constitutes a transport metabolon, perhaps accounting for the apparently active secretion of  $\text{HCO}_3^-$  and the uphill movement of  $\text{Cl}^-$  across the apical membrane. The indicated values for osmotic pressure and pH in the absorbed fluids are based on measured net movements of  $\text{H}_2\text{O}$  and electrolytes including  $\text{H}^+$ s, but the degree of hypertonicity and acidity in *lis* likely are much less than indicated due to rapid equilibration with subepithelial fluid compartments. "TJ" = tight junction. Selective permeability of the epithelium is likely related to multiple isoforms of claudin 3, claudin 15 and claudin 25b, although other claudins may also be involved. See text for further details.

ingested  $\text{Ca}^{2+}$  taken up by the intestinal epithelium differs among reports and possibly species, the formation of precipitates in the intestinal lumen acts to reduce osmotic pressure by up to 70 mOsm as  $\text{Ca}^{2+}$  and  $\text{HCO}_3^-$  are removed from solution. A reduction of osmotic pressure of this magnitude is significant for water absorption and thus osmoregulation (1983, 2012). Facilitation of  $\text{CaCO}_3$  formation in the intestinal lumen is possibly enhanced by the activity of an extracellular, apical-membrane-bound carbonic anhydrase isoform (possibly CA-IV) (657, 658).

Secretion of  $\text{HCO}_3^-$  by the teleost intestine correlates with ambient salinity and is temperature dependent (656) but is generally in the order of  $0.5 \mu\text{mol}/\text{cm}^2/\text{h}$  under resting, physiological conditions (43, 436, 570, 656, 657, 661, 662, 667, 1813, 1815, 2012). This rate is comparable to resting secretion rates by the mammalian duodenum at  $37^\circ\text{C}$  (301, 785, 1877, 1878); the high rates of  $\text{HCO}_3^-$  secretion lead to luminal concentrations of up to 100 mM (651, 662, 2012).

Transepithelial  $\text{HCO}_3^-$  transport as well as hydration of endogenous  $\text{CO}_2$  within the intestinal epithelium both contribute to the high rates of secretion, although to varying extent in different species (43, 436, 656, 657, 667, 2010). Considering transepithelial transport, entry of  $\text{HCO}_3^-$  across the basolateral membrane takes place via an electrogenic  $\text{Na}^+:\text{HCO}_3^-$  cotransporter (NBC1), for which expression is dependent on ambient salinity (982, 1813). Intestinal cytosolic carbonic anhydrase (CAc) catalyzes the hydration of endogenous  $\text{CO}_2$  providing  $\text{HCO}_3^-$  for apical anion exchange; CAc mRNA expression in intestinal tissues also shows elevated mRNA expression following transfer to elevated salinity (658, 1610). CAc localizes to the apical region of the intestinal epithelium (658), and application of permeant CA inhibitors inhibits luminal  $\text{HCO}_3^-$  secretion (436, 657, 667, 2009), demonstrating an important role for this enzyme in apical anion exchange. Intestinal  $\text{HCO}_3^-$  secretion in the absence of serosal  $\text{HCO}_3^-$  and  $\text{CO}_2$  remains high in all species tested and leads to the prediction of high  $\text{CO}_2$  production by the intestinal epithelium, which was confirmed by findings of intestinal tissue mass-specific metabolic rates being threefold higher than corresponding whole animal rates (1815). Furthermore, conversion of  $\text{CO}_2$  to  $\text{HCO}_3^-$  is highly efficient as the majority of metabolic  $\text{CO}_2$  is converted to  $\text{HCO}_3^-$  and secreted across the apical membrane (1815).

The high  $\text{CO}_2$  hydration rates in the intestinal epithelium generate protons that must be secreted from the cells to maintain intracellular pH and continued  $\text{CO}_2$  hydration. Secretion of protons occurs mainly across the basolateral membrane as the tissue exhibits high net base secretion rates and basolateral  $\text{H}^+$ -secretion has been measured directly. Inhibition of basolateral  $\text{H}^+$  extrusion by removal of serosal  $\text{Na}^+$  and application of ouabain (656) implicates basolateral NHE1 that is present in seawater-acclimated rainbow trout (595) and illustrates that  $\text{Na}^+/\text{K}^+$ -ATPase indirectly drives active transport of  $\text{HCO}_3^-$  (and  $\text{Cl}^-$ ) across the apical membrane (656).

In addition to NHE1, the vacuolar  $\text{H}^+$ -ATPase is present in the basolateral as well as the apical membrane (658)

and likely contributes to  $\text{H}^+$ -secretion across the basolateral membrane, although this remains to be demonstrated. In contrast, acid secretion across the apical membrane by the vacuolar  $\text{H}^+$  pump has been demonstrated for at least two species (657, 662) and appears to be elevated in fish exposed to elevated salinity and most pronounced in the distal segments of the intestine (675). Apical  $\text{H}^+$  secretion may seem counterintuitive in a net base secreting epithelium but likely serves osmoregulatory purposes. One consequence of apical  $\text{H}^+$  secretion is greater potential for cytosolic  $\text{HCO}_3^-$  accumulation, in particular in the apical region rich in CAs and thus more favorable  $\text{HCO}_3^-$  gradients for continued anion exchange. In addition, apical  $\text{H}^+$  pump activity will act to further polarize the apical membrane, which will also act to enhance anion exchange by the electrogenic SLC26a6. Thus, the  $\text{H}^+$  pump contributes to intestinal  $\text{Cl}^-$  uptake and thereby solute-coupled water absorption. Finally, secretion of acid into the intestinal lumen will act to titrate and thus reduce the concentration of  $\text{HCO}_3^-$  in luminal fluids and thereby the osmotic pressure. Such reduced luminal osmotic pressure will further assist water absorption. It is important to appreciate that apical  $\text{H}^+$  secretion does not prevent or reduce  $\text{CaCO}_3$  formation in the lumen because resulting  $\text{HCO}_3^-$  concentrations are far in excess of luminal  $\text{Ca}^{2+}$  concentrations (see [652, 654, 662] for detailed discussions).

## Kidney

Regardless of whether glomeruli are present, marine teleosts produce low urine flow rates of  $0.03\text{--}0.9 \text{ ml}/\text{kg}/\text{h}$  (115, 542, 749, 1203, 1204, 1206, 1208, 1713). Fish are incapable of producing concentrated urine, and while freshwater fish urine is dilute, urine of marine teleosts is isoosmotic to the extracellular fluids, with  $\text{Mg}^{2+}$ ,  $\text{SO}_4^{2-}$  and  $\text{Cl}^-$  being the major electrolytes (115, 193, 747, 1204, 1206, 1663) (Table 6).

## Tubule anatomy and function

Nephrons of the aglomerular kidney, which have been reported for  $\sim 30$  teleost species, lack a renal corpuscle (115, 123). However, the majority of marine teleosts possess a glomerular nephron with a renal corpuscle containing the glomerulus. Common for marine teleost fish with glomerular and aglomerular kidneys is that almost all lack a distal nephron (384), which is responsible for  $\text{Na}^+$  and  $\text{Cl}^-$  reabsorption in freshwater fish and other vertebrates (749). The tubules consist of two or three proximal segments that connect directly to the collecting duct via the connecting tubule (115, 123). The fact that loss of glomeruli has occurred several times during evolution and that urine composition from marine glomerular and aglomerular teleosts is near identical, illustrates that the renal contribution to marine teleost osmoregulation, regardless of the presence or absence of glomeruli is dominated by tubular secretion (115, 116, 118, 121, 123). Nevertheless, species with glomerular kidneys display filtration rates of  $\sim 0.5 \text{ ml}/\text{kg}/\text{h}$  (see above).



**Renal tubule secretion**  $\text{Na}^+$  and  $\text{Cl}^-$  are the dominant electrolytes in fluids secreted by isolated tubules from glomerular as well as aglomerular species. However,  $\text{Mg}^{2+}$  and  $\text{SO}_4^{2-}$  concentrations in tubular secretions are elevated far above plasma concentrations and thus may also contribute to fluid secretion (120, 309, 310). Tubular secretion of  $\text{Na}^+$  and  $\text{Cl}^-$  is driven by  $\text{Na}^+/\text{K}^+$ -ATPase and presumably occurs much like it does across the gill (Fig. 18), with basolateral entry via NKCC1, paracellular movement of  $\text{Na}^+$  and apical  $\text{Cl}^-$  secretion via cAMP-stimulated anion channels yet to be identified (120, 311). Although  $\text{Mg}^{2+}$  concentrations of 20 mM in tubular secretions (116, 121, 313, 1522) are lower than the  $\sim 140$  mM observed in bladder urine (80, 596, 749, 1224), tubular  $\text{Mg}^{2+}$  secretion must be the product of active transport. Entry of  $\text{Mg}^{2+}$  across the basolateral membrane is thought to occur via  $\text{Mg}^{2+}$  channels with active transport across the apical membrane via  $\text{Mg}^{2+}:\text{Na}^+$  exchange or  $\text{Mg}^{2+}:\text{H}^+$  exchange driven by  $\text{Na}^+/\text{K}^+$ -ATPase and the  $\text{H}^+$ -pump, respectively (115, 1295, 1527). Like  $\text{Mg}^{2+}$ ,  $\text{SO}_4^{2-}$  is also subject to tubular secretion, although bladder urine concentrations (596, 1203) by far exceed those observed in tubular secretions (10 mM) (116, 313). Regardless of glomeruli, active tubular  $\text{SO}_4^{2-}$  secretion contributes the most to renal excretion (124, 426, 1524) and is facilitated by basolateral and apical anion exchange as well as cytosolic carbonic anhydrase (1414, 1525, 1526). Basolateral  $\text{SO}_4^{2-}:\text{OH}^-$  exchange mediates  $\text{SO}_4^{2-}$  import while  $\text{SO}_4^{2-}/\text{HCO}_3^-$  or  $\text{SO}_4^{2-}/\text{Cl}^-$  exchange takes place across the apical membrane (1416). Most recently, the nature of the transporter responsible for apical secretion was identified to be an anion exchanger of the SLC26 family, an electrogenic SLC26a6 isoform (889), identical to the transporter responsible for  $\text{Cl}^-/\text{HCO}_3^-$  exchange in the apical membrane of the marine teleost intestinal epithelium (see above).

### Renal tubular and urinary bladder absorption

The discrepancy between  $\text{Mg}^{2+}$  and  $\text{SO}_4^{2-}$  concentrations in tubular secretions and urinary bladder urine, discussed above, is the product of fluid absorption driven by  $\text{Na}^+$  and  $\text{Cl}^-$  reabsorption in the distal proximal tubules and the urinary bladder, which results in low rates of urine flow and highly concentrated  $\text{MgSO}_4$  (1167). Average glomerular fluid secretion rates are comparable to urine flow rates in marine teleosts, but fluid secretion rates may exceed glomerular filtration by as much as three- to four times (115). Thus, tubular fluid absorption rates are significant. The  $\text{Na}^+/\text{K}^+$ -ATPase creates favorable gradients for tubular  $\text{Na}^+$ -glucose and  $\text{Na}^+$ -amino acid cotransport, as well as  $\text{Na}^+/\text{H}^+$  exchange coupled with apical  $\text{Cl}^-/\text{HCO}_3^-$  exchange (193, 384). The urinary bladder contributes to  $\text{Na}^+$ ,  $\text{Cl}^-$  and water absorption and is responsible for absorption of as much as 60% of the urine *in vivo* (806). In contrast to the proximal tubule,  $\text{Na}^+$  and  $\text{Cl}^-$  absorption in the urinary bladder is coupled and occurs via  $\text{Na}^+:\text{Cl}^-$  cotransporters resulting in absorption of isoosmotic fluid (577, 1096, 1521, 1523). Urotensin I and II secreted from the caudal

neurosecretory urosecretory may control transport by the urinary bladder epithelium (112).

## Amphibia

The Amphibia were the first vertebrates that made the transition to land still depending, however, on the aquatic environment for reproduction. All modern amphibians belong to the subclass Lissamphibia that includes three orders: Anura (frogs and toads), Caudata/Urodela (newts and salamanders) and Gymnophiona (apodans or caecilians). Anuran species amount to 88% of a total of 6,771 recognized species within the subclass (561). The section on amphibian osmoregulation provides new perspectives for the combined role in ion transport by principal and MR cells of the epidermis and the subepidermal mucous glands as adaptations for aquatic and terrestrial life. With the kidneys responding fast to change in the availability of environmental water, the urinary bladder being a water storage organ, and anatomical, physiological and behavioral specializations for cutaneous drinking, amphibians are well adapted for prolonged stay on dry land. The putative selective pressure driving this evolution is an expanded niche exploration, and except for polar and high-altitude regions, modern amphibians are found in all climatic zones, and species from all three orders occupy a range of habitats from purely aquatic to purely terrestrial (456, 1756). While the natural history is well known for a large number of amphibian species, the physiology has been studied for a relatively small number belonging predominantly to the anurans. Aspects of amphibian osmoregulation are reviewed in (759, 764, 860, 1792, 1881).

### Extracellular and Intracellular Ion Concentrations

In all three orders of amphibians the extracellular osmolality and the concentrations of  $\text{Na}^+$  and  $\text{Cl}^-$  are lower than those of other vertebrates (see Table 7). The much larger concentrations, above 500 mosmol/kg  $\text{H}_2\text{O}$ , stem from burrowing desert species and species adapted to survive or live in coastal waters and estuaries (630, 894, 896, 1193). The extracellular  $\text{K}^+$  concentration spans a remarkably wide range from less than 3 mM in *B. marinus* to 9 mM in *R. cancrivora* and *Ambystoma* with the lower values being characteristic of most studies. The high extracellular  $\text{K}^+$  may reflect loss of  $\text{K}^+$  from skeletal muscles because exercise (and anoxia) elevates plasma  $\text{K}^+$  (1933). Among anurans, the concentrations of  $\text{Na}^+$  and  $\text{Cl}^-$  vary between species and laboratory conditions. Amphibian plasma pH is between 7.8 and 8.1. The  $\text{HCO}_3^-/p\text{CO}_2$  system is the major extracellular buffer and with pulmonary gas exchange and an arterial  $p\text{CO}_2$  of  $\sim 1.6$  kPa, the associated  $\text{HCO}_3^-$  is about 22 mM (161). In freshwater with cutaneous gas exchange or gill respiration the arterial  $p\text{CO}_2$  is in the range of 0.4-0.7 kPa, resulting in plasma  $\text{HCO}_3^-$  of 7-10 mM at physiological extracellular

**Table 7** Osmolality ( $\pi$ , mosmol/kg H<sub>2</sub>O) and Concentration of Diffusible Ions and Urea (mmol/l) of Blood Plasma or Lymph as Indicated of Some Amphibians (mean  $\pm$  sem or Range, Unless Otherwise Indicated)

Species	Blood plasma or lymph						Remarks
	$\pi$	Na <sup>+</sup>	K <sup>+</sup>	Cl <sup>-</sup>	HCO <sub>3</sub> <sup>-</sup>	Urea	
<b>Anura</b>							
<i>Rana ridibunda</i> (892)	247 $\pm$ 12	115 $\pm$ 5	6 $\pm$ 1	83 $\pm$ 6		11 $\pm$ 2	In tap water
<i>Rana pipiens</i> (1261)	193 $\pm$ 8	112 $\pm$ 3		68 $\pm$ 3			Semiaquatic, kept in about 0.2 mM NaCl
<i>Rana cancrivora</i> (630)	290 $\pm$ 10	125 $\pm$ 17	9 $\pm$ 1	98 $\pm$ 10		40 $\pm$ 1	In fresh water
<i>Rana catesbeiana</i> (1769)	214.6 $\pm$ 7.5	100.2 $\pm$ 5.1	2.5 $\pm$ 0.6	58.5 $\pm$ 6.5	27.1		mean $\pm$ sd 20°C
<i>Bufo boreas</i> (1261)	235 $\pm$ 15	109 $\pm$ 3		77 $\pm$ 5			Terrestrial, collected in the field
<i>Bufo viridis</i> (1679)	275 $\pm$ 5	120 $\pm$ 6	4.0 $\pm$ 0.4	87 $\pm$ 2		17 $\pm$ 2	In tap water
<i>Bufo bufo</i> (1308)		119 $\pm$ 2	3.0 $\pm$ 0.25	79 $\pm$ 2			In tap water, lymph samples, mean $\pm$ sd
<i>Bufo bufo</i> (847)		105.5 $\pm$ 1.0		85.4 $\pm$ 2.6			Terrestrial habitat free access to tap water and mealworms Lymph samples
<i>Bufo marinus</i> (1264, 1769)	234 $\pm$ 10	107.9 $\pm$ 6.8	2.4 $\pm$ 0.4	76.1 $\pm$ 4.9	24.1	—	mean $\pm$ sd 20°C
<i>Bufo marinus</i> (960)	241.2 $\pm$ 3.4	99.8 $\pm$ 2.6	4.6 $\pm$ 0.1	72.6 $\pm$ 3.8		19.6 $\pm$ 3.2	
<i>Bufo marinus</i> (586)	209.4 $\pm$ 3.9	126.7 $\pm$ 2.4	3.64 $\pm$ 0.20			—	Distilled water adapted
<i>Bufo marinus</i> (586)	300.2 $\pm$ 3.8	185.5 $\pm$ 4.7	3.59 $\pm$ 0.28			—	Saline adapted 0.9% NaCl
<i>Hyla regilla</i> (1261)	218 $\pm$ 10	110 $\pm$ 3		78 $\pm$ 5			Terrestrial, collected in the field
<i>Ascaphus truei</i> (1261)	172 $\pm$ 5	106 $\pm$ 3		81 $\pm$ 3			High altitude streams, collected in the field
<i>Scaphiopus couchi</i> (1193)	225-390 253-346	141-210 120-174	3.6-14.4 3.6-5.7	84-152 92-125		37-173 18-51	Collected from temporary pools
	590 630	204 228	5.4 5.4	159 165		228 286	2 toads emerging from ground borrows
<i>Rana cancrivora</i> (630)	290 $\pm$ 10	125 $\pm$ 17	9 $\pm$ 1	98 $\pm$ 10		40 $\pm$ 1	In fresh water
	830 $\pm$ 50	252 $\pm$ 12	14 $\pm$ 0.5	227 $\pm$ 9		350 $\pm$ 1	In 80% saltwater
<i>Bufo viridis</i> (894)	296 $\pm$ 17					22.2 $\pm$ 12.3	In tapwater
	597 $\pm$ 11					158 $\pm$ 50	In 580 mosmol/kg NaCl (mean $\pm$ sd)
(896)	392 $\pm$ 15	141 $\pm$ 6		110 $\pm$ 10		32 $\pm$ 13	Access to tap water
	752 $\pm$ 27	162 $\pm$ 8		162 $\pm$ 10		272 $\pm$ 16	Burrowing

Table 7 (Continued)

Species	Blood plasma or lymph						Remarks
	$\pi$	Na <sup>+</sup>	K <sup>+</sup>	Cl <sup>-</sup>	HCO <sub>3</sub> <sup>-</sup>	Urea	
<b>Caudata</b>							
<i>Ambystoma gracile</i> larvae (1764)	191±2	94.4±2.4	9.5±0.6	75.4±1.7			In tap water at 15 °C for ≥ 1 week unfed for 2 weeks
<i>Ambystoma tigrinum</i> (1670)		106	9	98			
<i>Ambystoma tigrinum</i> larvae (730)		107.9±1.3	5.2±0.3				In tap water at 5 °C, unfed for ≤2 months
<i>Necturus maculosus</i> (730)		93	2.5	82			
<i>Batrachoseps attenuates</i> (854)	339±8.9	110±7.0				48±8.2	Tap water at 15 °C unfed < 1 week
<b>Gymnophiona</b>							
<i>Typlonectes compressicauda</i> (1765)	196.3±3.2	111.4±5.3	5.4±0.5	69.7±4.8			In tap water at 25 °C, fed <i>Tubifex</i> worms
<i>Ichthyophis kohtaoensis</i> (1765)	220±5	101.3±9.0	3.2±0.3	87.5±1.9			Housed in damp potting soil at room temperature, access to live crickets
<i>Ichthyophis kohtaoensis</i> (1765)	210.6±4.8	111.9±3.6	2.7±0.3	79.5±2.7			In tap water

pH of about 7.8 (230). The distribution of diffusible ions between extracellular and intracellular fluids conforms to the usual picture: cellular Na<sup>+</sup> is significantly below and cellular K<sup>+</sup> above thermodynamic equilibrium (Table 8). In principal cells of the epidermis and acinar cells of subepidermal exocrine glands, Cl<sup>-</sup> is above thermodynamic equilibrium, whereas in striated muscle cells and in MR cells under terrestrial conditions Cl<sup>-</sup> is passively distributed. In freshwater the electrochemical potential of Cl<sup>-</sup> would be above that of the environment because of active uptake across the apical membrane of MR cells.

### Body Water Volumes

Amphibians contain relatively more water than do other vertebrates (Table 9). The total body water constitutes 70%-80% of the body mass of which the intracellular fluid amounts to 70%-80% of the total water. The extracellular fluid is divided between interstitial fluid, blood plasma and the lymphatic system. It is an intriguing aspect of anuran osmoregulation that they are tolerant to significant perturbations of body water volume. Among the species studied, the extracellular water volume ranges from 24% to 48% (Table 9) associated

with a highly variable lymph volume, with little variation in plasma volume (hematocrit), and thus unimpaired circulation (753, 757, 760, 781, 868, 1193). This owes to a fast exchange of fluid between blood plasma, interstitial, and lymph volumes (79, 332, 333, 755, 758, 1220) governed by a high whole-body systemic transcapillary filtration coefficient (692). The tolerance to desiccation of anurans is to some degree correlated with their terrestriality (755, 756, 1829), with the limit set by the volume loss impairing the circulatory system caused by an increased hematocrit (1670). The limit may be surprisingly high as indicated in a study of the aquatic *Xenopus laevis*; at an upper-limited/non-tolerated water loss of 33.8±1.0% of the body mass, the extracellular osmolality was 523±14 mosmol/kg with a hematocrit of 65.5±2.4% (754).

### Epidermal Epithelium of the Skin

The skin of amphibians is a major site for ion and water exchange. Extensive studies have been performed on adult stages, mostly of anurans as discussed below, but larval stages also have been investigated (432, 911, 940, 941, 943). In larval stages, gills constitute an additional site for ion and water

**Table 8** Intracellular Concentrations of Small Diffusible Ions and Membrane Potential of Striated Muscle Fibre and Anuran Epithelial Cells with Osmoregulatory Function

Tissue	Na <sup>+</sup>	K <sup>+</sup>	Cl <sup>-</sup>	HCO <sub>3</sub> <sup>-</sup>	V <sub>m</sub>
	mmol/l				mV
Striated muscle fibre	10.4 <sup>1</sup>	124 <sup>1</sup>	1.5 <sup>1</sup>	12.4 <sup>1</sup>	-95 <sup>2</sup>
Acinus cells of subepidermal mucous gland	11.5 <sup>3</sup>	155 <sup>3</sup>	55 <sup>3</sup>	—	-69.5±0.7 <sup>4</sup>
Principal cell compartment of epidermis, bilateral Ringer's solution	9.9 <sup>5</sup>	159 <sup>5</sup>	49 <sup>5</sup> , 50 <sup>6</sup>	—	-108±2 <sup>7</sup>
Mitochondria-rich cells of epidermis, bilateral Ringer's solution	30.0 <sup>8</sup>	150 <sup>8</sup>	47.9 <sup>8</sup> 38.4±3.9 <sup>9</sup> 14 <sup>10</sup> , 25 <sup>11</sup> , 19.8±1.7 <sup>12</sup>	—	-33.2±2.5 <sup>9</sup>
Principal (granular) cells, toad urinary bladder	19.5 <sup>13</sup>	163 <sup>13</sup>	57.5 <sup>13</sup>	—	-94 <sup>14</sup> -57.2±2.3 <sup>15</sup>
Mitochondria-rich cells, toad urinary bladder	11.2±2.5 <sup>16</sup>	114.4±3.7 <sup>16</sup>	—	—	-

<sup>1</sup>(336). <sup>2</sup>(1231). <sup>3</sup>X-ray microanalysis (774). <sup>4</sup>Basolateral membrane potential of resting gland cells (1733). <sup>5</sup>X-ray microanalysis (1545), here and in the following corrected for gram dry mass per 100 g wet mass according to the information given in the respective papers. <sup>6</sup>(1126). <sup>7</sup>Basolateral membrane potential (1274). <sup>8</sup>X-ray microanalysis (1542). <sup>9</sup>GHK fit of single-channel  $i_{Cl}/V$  relationships in cell attached patch on cells in free suspension, i.e., short circuited cells (1732). <sup>10</sup>X-ray microanalysis (1546). <sup>11</sup>X-ray microanalysis (1543). <sup>12</sup>From estimated intracellular Cl<sup>-</sup> space of MR cells exposed to bilateral NaCl Ringer's solution (1007). <sup>13</sup>X-ray microanalysis (1544). <sup>14</sup>Basolateral membrane impalement of short-circuited cells (1284). <sup>15</sup>Basolateral membrane impalement of short-circuited cells (439). <sup>16</sup>X-ray microanalysis in mmol/kg wet mass, i.e., here the concentration is not corrected for dry mass of analyzed sections (1544).

exchange (64, 98, 1039-1043), but the quantitative role in maintaining larval ion balance is not yet fully established. Amphibians do not drink orally; the colon epithelium, however, expresses luminal Na<sup>+</sup> channels that are regulated like the apical Na<sup>+</sup> channel of the skin (253, 326, 399, 965-967, 1038). Under terrestrial laboratory conditions, whole-body ion balance of Na<sup>+</sup> and Cl<sup>-</sup> in *B. boreas* and *R. pipiens* depends on ingested food (759). Generally, for aquatic environments quantitative studies of the relative significance of dietary and cutaneous ion intakes are lacking.

Pioneered by Hans Ussing, in several years following World War II, frog skin served as one of the preferred experimental preparations in the study of active ion transport and functional organization of transporting epithelia (991, 992). The first model of a NaCl-absorbing epithelium was developed for frog skin (956), which influenced studies of ion transport by epithelia with osmoregulatory functions generally (508, 1388). The micrograph of Fig. 20 shows that anuran skin comprises a heterocellular, multilayered absorbing epithelium with principal cells and MR cells (219, 220, 484, 520, 1742, 1980), and subepidermal glands (495, 1230, 1322, 1323). Numerous studies on amphibian skin have extended the original model, which today includes observations on a large number of species considering additional ion exchange pathways, water channels, regulatory mechanisms and functions of the subepidermal glands. Figure 21 shows

updated models of the functional organization of anuran epidermis. Because of the transitional position of adult amphibians, the models of Fig. 21 indicate adaptations both for the life in freshwater and on land as reflected by the apical aquaporin water channels of principal cells and pathways for both active and passive Cl<sup>-</sup> uptake of MR cells. Further to this, regulatory mechanisms at cell level have evolved for meeting a lifestyle that comprises both aquatic and terrestrial adaptations. Each of the three transporting units shown in Fig. 21—(i) principal cells, (ii) MR cells and (iii) subepidermal glands—is configured for specific functions related to amphibian osmotic and ionic regulation. They are dealt with in separate paragraphs below, which also discuss the functional interplay between the two epidermal cell types as well as the coupling of epidermal and subepidermal functions in osmoregulation.

### Principal cell compartment

The multilayered principal cell compartment that amounts to 90%-95% of the total epidermis is specialized for active uptake of Na<sup>+</sup> (1894). The cells of all layers constitute a functional syncytium enclosed by the apical plasma membrane of the outermost living cell layer and by the plasma membranes lining the labyrinth of intercellular spaces (519, 520, 1273, 1545, 1656, 1718, 1893). Gap junctions are included in this



**Table 9** Amphibian Body Fluid Volumes Expressed as Percent of Total Body Mass (Hematocrit: % Blood Cells). Where Indicated, Total Body Water (TBW) is Calculated Relative to the Mass with the Urinary Bladder Emptied, Which Defines a "Standard Body Mass" (1671)

Species	TBW	Extracellular vol. Marker	Plasma vol. Marker	Hematocrit % cells	Remarks
<i>Rana pipiens</i>	78.9 <sup>1</sup>	23.6-29.8 <sup>2</sup>	5.6-9.3 <sup>2</sup>		
		Thiocyanate	T-1824		
<i>Rana catesbeiana</i>	79.0±0.5 <sup>11</sup>	29.8-47.9 <sup>2</sup>	7.2-8.8 <sup>2</sup>	30±5.3 <sup>3</sup>	Ref. (1827) unfed in tab water for ≥ 2 weeks
		Thiocyanate	3.7±0.3 <sup>11</sup>	22-34 <sup>11</sup>	
		21.7±1.0 <sup>11</sup>	T-1824		
		Sucrose			
<i>Hyla cinerea</i>	80.1 <sup>1</sup>				
<i>Scaphiopus hammondii</i>	80.0 <sup>1</sup>				
<i>Scaphiopus couchi</i>	69.8-81.6 <sup>4</sup>				
<i>Aneides flavipunctatus</i>	71-78 <sup>5</sup>				
<i>Bufo bufo</i>	81.3±1.0 <sup>6*</sup>	32.0±1.6 <sup>7</sup> <sup>14</sup> C-inulin			*TBW of lean body mass Empty urinary bladder
<i>Bufo marinus</i>	74.1±0.7 <sup>11</sup>	24.7±1.5 <sup>11</sup> Sucrose	4.7±0.5 <sup>11</sup> T-1824	37±1.7 <sup>3</sup> 26.4±2.2 <sup>9</sup> 27-40 <sup>11</sup>	Ref. (1827) unfed in tab water for ≥ 2 weeks
<i>Bufo viridis</i>	72.7±0.9 <sup>8</sup>	35 <sup>8</sup> <sup>14</sup> C-inulin	6.3 <sup>8</sup> Evans blue		Free access to tap water Empty urinary bladder
<i>Necturus maculosus</i>	81.1±0.5 <sup>11</sup>	24.1±0.7 <sup>11</sup> Sucrose	4.7±0.2 <sup>11</sup>	28-38 <sup>11</sup>	Ref. (1827) unfed in tab water for ≥ 2 weeks
<i>Cryptobranchus alleganiensis</i>	79.1±0.5 <sup>11</sup>	22.0±1.0 <sup>11</sup> Sucrose	3.5±0.16 <sup>11</sup> T-1824	36-45 <sup>11</sup>	Ref. (1827) unfed in tab water for ≥ 2 weeks
<i>Amphiuma means</i>	78.8±0.3 <sup>11</sup>	21.8±0.8 <sup>11</sup> Sucrose	3.4±0.2 <sup>11</sup> T-1824	18-37 <sup>11</sup>	Ref. (1827) unfed in tab water for ≥ 2 weeks
<i>Ambystoma gracile</i> larvae		32 <sup>10</sup> <sup>14</sup> C-inulin			
<i>Dicamptodon ensatus</i> larvae		23 <sup>10</sup> <sup>14</sup> C-inulin			

<sup>1</sup>(1829). <sup>2</sup>(1487). <sup>3</sup>(758). <sup>4</sup>(1193). <sup>5</sup>(1513). <sup>6</sup>(1308). <sup>7</sup>(870). <sup>8</sup>(781). <sup>9</sup>(961). <sup>10</sup>(1764). <sup>11</sup>(1827).

compartment mediating the diffusion of small ions between cells. Tight junctions between the outermost living cells constitute high-resistance seals (422, 497, 519) of permeability to Na<sup>+</sup> that is slightly above the permeability to Cl<sup>-</sup> (995, 1261).

Following publication in 1958 of the frog skin model (956), it was discussed that the electrical potential step at the apical membrane is positive. This would be expected if the Na<sup>+</sup> conductance of the apical plasma membrane is much larger than that of K<sup>+</sup> of the basolateral plasma membrane. Subsequent well-controlled cell impalements with microelectrodes showed that the cell is electrically negative with respect to the outside bath, indicating that the K<sup>+</sup> conductance of the basolateral plasma membrane is much larger than the apical Na<sup>+</sup> conductance (709, 729, 1274). This implies that the apical plasma membrane potential constitutes an additional and

major driving force for Na<sup>+</sup> uptake across the outward facing membrane.

**Apical Na<sup>+</sup> channels: ENaC** The apical Na<sup>+</sup> channel of the outward-facing membrane is blocked by a concentration of amiloride in the low micro-molar range (1067, 1897). The channel's molecular phenotype as exemplified by its selectivity, rectification, single channel conductance and amiloride sensitivity indicated that it belongs to the large family of epithelial sodium ion channels denoted ENaCs. This has been verified in a more recent study of cloning and functional characterization of the amiloride inhibitable sodium channel of the skin of adult *R. catesbeiana* (849). The uptake of Na<sup>+</sup> is stimulated by the amphibian neurohypophyseal hormone, arginine vasotocin (AVT) (93) and by aldosterone (1276), which also stimulates the basolateral conductance (1279). It

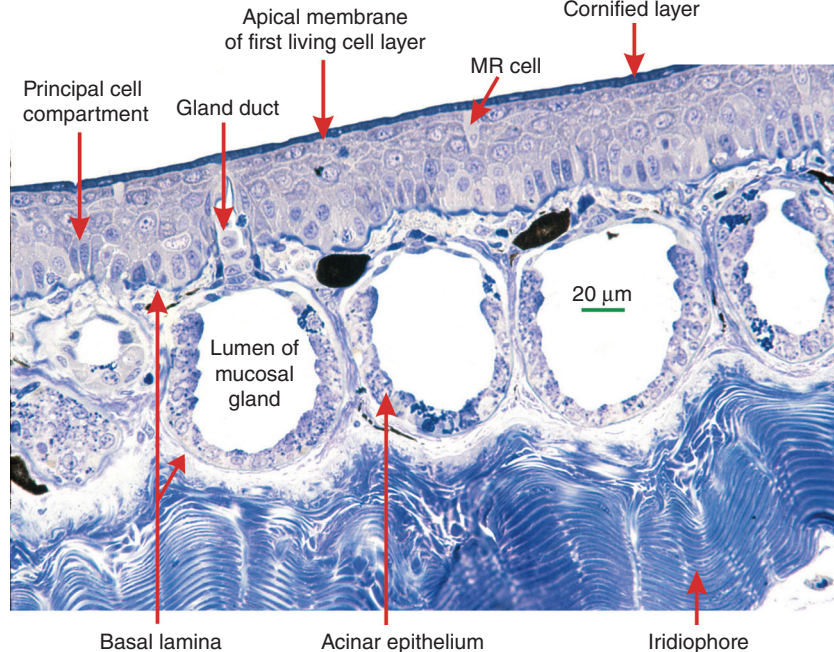

**Figure 20** Anatomy of anuran skin (*Rana esculenta*) with two ion and water transporting units. The multilayered, heterocellular epidermis is an absorbing epithelium of principal cells and MR cells. The acinar epithelium of the subepidermal mucous glands is secretory. Courtesy Dr. Åse Jespersen (1993).

is a hallmark of the  $\text{Na}^+$  channel of the anuran skin, that the open probability is under fast control by the external  $\text{Na}^+$  concentration via an external  $\text{Na}^+$ -specific binding site (562, 1899). The Michaelis-Menten-like saturation kinetics of the unidirectional  $\text{Na}^+$  influx (128, 498, 938) is due to this mechanism and not to saturating carrier transport with which it is easily mistaken. It is conceivable that this mechanism prevents swelling of the epithelial cells when external  $[\text{Na}^+]$  suddenly changes from the low concentration of freshwater to the much higher concentration of Ringer's solution of significance when the animal is on land and covered by a near-isotonic surface fluid produced by the subepidermal glands (see below). Independent of this regulation of the apical sodium permeability ( $P_{\text{Na}}^a$ ), Harvey and Kernan provided evidence for a negative feedback control of  $P_{\text{Na}}^a$  by the *intracellular* sodium ion activity (710).

**Apical  $\text{K}^+$  channels** The apical  $\text{K}^+$  channels shown in Fig. 21A constitute a route for cutaneous elimination of  $\text{K}^+$  in animals experiencing a body load of potassium (552, 1278, 1310, 1900). This pathway, exhibiting single filing (504), is normally downregulated, rendering the apical membrane of principal cells  $\text{Na}^+$  selective as suggested in the original frog skin model.

**Apical  $\text{Cl}^-$  channels are missing** The apical membrane of principal cells is tight to  $\text{Cl}^-$  even after activation of the transepithelial passive  $\text{Cl}^-$  permeability (1271, 2001, 2002), leaving the  $\text{Cl}^-$  uptake to other pathways.

### Localization and functions of the 'sodium pump'

The active uptake of  $\text{Na}^+$  is fueled by the ouabain-sensitive, rheogenic  $3\text{Na}^+/2\text{K}^+$  P-ATPase (344, 503, 709, 1275, 1312), which is expressed exclusively in the plasma membranes lining the lateral intercellular spaces (518, 1227, 1229). The pump maintains the intracellular  $\text{Na}^+$  concentration below and the intracellular  $\text{K}^+$  concentration above thermodynamic equilibrium (580, 709, 1008, 1277, 1313, 1545, 1774) (see Table 8). The intracellular  $[\text{Cl}^-]$  is also above thermodynamic equilibrium (129, 616, 709, 1277, 1545, 2001), which seems to be maintained by a basolateral  $\text{Na}^+-2\text{Cl}^- - \text{K}^+$  cotransporter in parallel with a low-conductance passive basolateral  $\text{Cl}^-$  permeability (469, 470, 1890). These mechanisms play a role in cell water volume regulation in frog skin principal cells (528, 1890, 1891) and in body cells more generally (287, 783).

### $\text{K}^+$ channels at the basolateral membranes

The relatively high  $\text{K}^+$  permeability of the basolateral plasma membrane results in an electrical conductance that is several times larger than that of the apical plasma membrane, and an intracellular electrical potential that is negative with respect to both the outside bath and the interstitial fluid (709, 729, 1274). The membrane's ion conductance has been characterized by noise analysis and ion channel inhibitors (765, 1898). Intracellular pH, conceivably controlled by basolateral  $\text{Na}^+/\text{H}^+$ —and  $\text{Cl}^-/\text{HCO}_3^-$  exchange mechanisms (Fig. 21A), regulates the open/close kinetics of the apical  $\text{Na}^+$ —and the basolateral

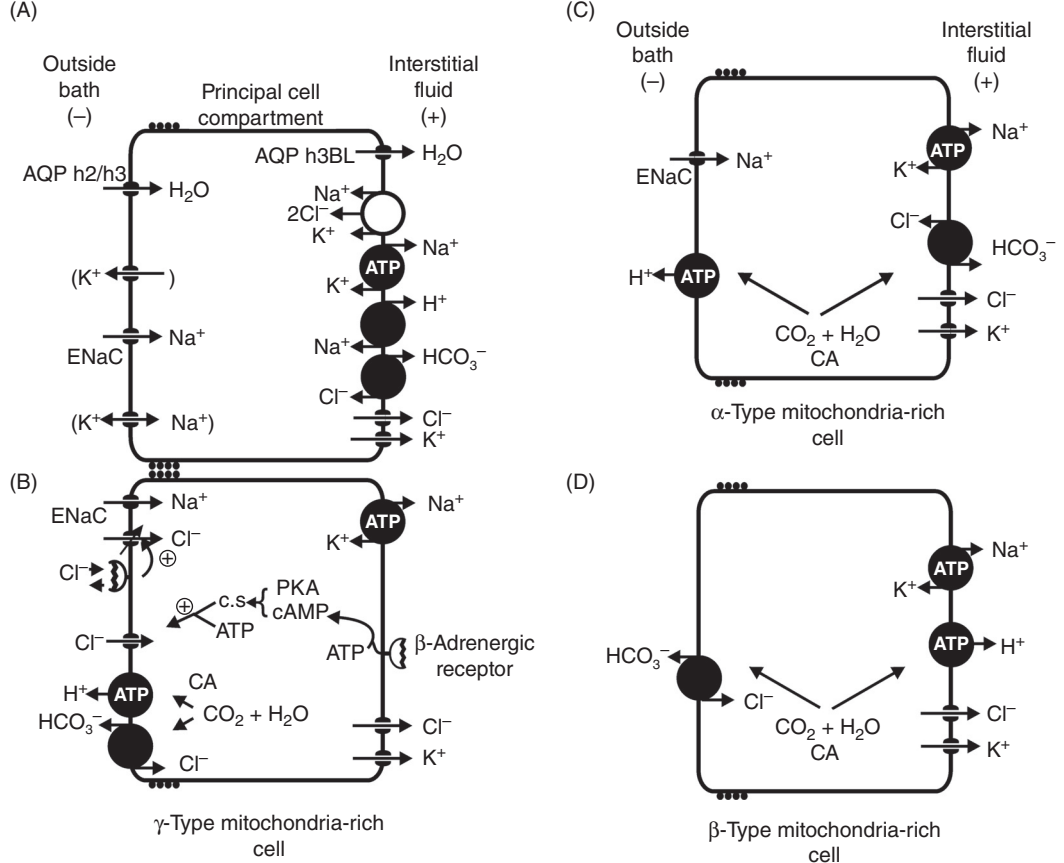

**Figure 21** Models of the functional organization of the heterocellular anuran skin epithelium. Experimental approaches and methods are detailed in the text. (A) The large  $\text{Na}^+$ -transporting syncytial compartment.  $\text{Cl}^-$  channels are absent in the apical membrane, which contains  $\text{Na}^+$  channels (ENaC) and  $\text{K}^+$  channels. Notably, the  $\text{Na}^+/\text{K}^+$  pumps are located exclusively in the plasma membranes lining the lateral intercellular spaces. (B) The  $\gamma$ -type MR cell specialized for active and passive  $\text{Cl}^-$  uptake as has been studied in frogs in freshwater and on land covered by saline of regulated composition, respectively. Shown at the apical plasma membrane are voltage- and concentration-gated  $\text{Cl}^-$  channel with its regulatory external  $\text{Cl}^-$  binding site, and the hormone-gated CFTR like  $\text{Cl}^-$  channel. PKA: protein kinase A; c.s.: catalytic subunit; CA: carbonic anhydrase. As discussed in the text, a number of observations on acid-base transport and active  $\text{Cl}^-$  uptake are not compatible with the hypothetical  $\gamma$ -type MR cell. They are, however, reconciled with two other types of MR cells ( $\alpha$  and  $\beta$ ), originally discovered in turtle urinary bladder. (C) Accepted model of an acid-secreting  $\alpha$ -type MR cell. (D) Accepted model of a base-secreting  $\beta$ -type MR cell with associated non-rheogenic active  $\text{Cl}^-$  uptake. Modified from (993).

$\text{K}^+$  channels (706, 711, 1886), supposed to regulate the intracellular cation pools when the animal is facing environmental conditions of varying external  $\text{Na}^+$  concentrations. Another function of basolateral  $\text{K}^+$  channels is to maintain a sufficient electrical driving force for the passive  $\text{Na}^+$  uptake through the apical membrane's  $\text{Na}^+$  channels (1272), even at an external  $\text{Na}^+$  activity as low as 100  $\mu\text{M}$ , that is, well below that of many freshwater pools (709). Thus, the relatively high and regulated basolateral  $\text{K}^+$  permeability is of significance both for maintaining intracellular ion pools and cell volume, and for maintaining whole body extracellular  $\text{Na}^+$  balance. It is likely that different types of  $\text{K}^+$  channels control these functions. However, they have not yet been identified genetically, which contrasts the fairly detailed description of their biophysical properties that include single-filing (345), anomalous rectification (1885), and ATP dependency (1887).

**Water channels** Another important function of the principal cell compartment is to regulate transcutaneous uptake of water (761, 1126, 1738). This function is mediated by insertion of aquaporin isoforms, AQP-h2 and AQP-h3, into the apical plasma membrane, which has been studied by AVT-stimulation via V2 receptors (14, 712, 1806), isoproterenol stimulation via  $\beta$ -adrenergic receptors, and hydriin-1, and -2 stimulation via V2 receptors (1364). Water passes the basolateral plasma membrane through constitutively expressed aquaporins characterized as AQP-h3BL (712, 1363, 1791).

### MR cells

Mitochondria-rich or mitochondrion-rich (MR) cells display two types of plasma membrane ion pumps: the P-type  $\text{Na}^+/\text{K}^+$  pump and the V-type  $\text{H}^+$  pump. Anuran skin has the capacity

to acidify the external bath by a H<sup>+</sup> pump (482, 492, 1119), which by immunocytochemical labeling was identified as a V-type H<sup>+</sup> pump in the apical plasma membrane of MR cells in the skin of the semiaquatic frog, *R. esculenta* (483, 945). A similar pump was subsequently identified in the skin of the terrestrial *Bufo bufo* (847). The pump that seems to correlate with the previously identified rod-shaped intramembranous particles of MR cells (207) translocates one positive charge outwardly for each proton excreted (708, 846). There is evidence that proton pumps are expressed in three types of MR cells of anuran skin that serve different functions. This issue is dealt with first. Subsequently, the function of the Na<sup>+</sup>/K<sup>+</sup> pump of MR cells is discussed. The passive Cl<sup>-</sup> transport is also mediated by this minority cell type, which is discussed toward the end of the paragraph on MR cells.

**Role of the H<sup>+</sup> ATPase of MR cells in energizing Na<sup>+</sup> uptake in freshwater** The electrical potential difference provides a major driving force for Na<sup>+</sup> uptake across the outward-facing membrane, which secures uptake of Na<sup>+</sup> also at reduced external Na<sup>+</sup> concentrations. Ehrenfeld, Garcia-Romeu and Harvey (482) reasoned that at very low external Na<sup>+</sup> concentrations the driving force for Na<sup>+</sup> transport across the apical membrane would reverse, because the membrane potential would no more overcome the chemical potential difference across this membrane. They hypothesized that *in vivo* the rheogenic H<sup>+</sup> pump by hyperpolarizing the apical membrane energizes the cellular uptake of Na<sup>+</sup> from diluted solutions (482, 708). Following their localization of the proton pump to MR cells, they modified the hypothesis by pointing out that a similar effect would be obtained at open circuit conditions by the external current loop carried by the H<sup>+</sup> flux through MR-cells and the Na<sup>+</sup> flux through principal cells (483, 707).

**The H<sup>+</sup> ATPase of the  $\gamma$ -type MR cell energizes active transcellular Cl<sup>-</sup> transport** In the late 1930s, August Krogh discovered a powerful active Cl<sup>-</sup> uptake mechanism in the skin of *R. esculenta* (973, 978) subsequently found in other species as well (24, 583, 871). It displays half-maximum saturation concentration in the range of 100  $\mu$ M to 500  $\mu$ M of external Cl<sup>-</sup> (20, 24, 213, 581, 1261). Ehrenfeld and Garcia-Romeu (480) showed that Cl<sup>-</sup> uptake at low concentrations is dependent on and tightly coupled to excretion of HCO<sub>3</sub><sup>-</sup> (see Fig. 22).

The exchange mechanism is independent of the transepithelial potential difference (480, 848, 970), exhibits *cis* side interaction between <sup>36</sup>Cl<sup>-</sup> and ordinary chloride (848) and is inhibited by carbonic anhydrase inhibitors (20, 213, 480, 583). The enzyme is expressed exclusively in MR cells (1578) like an apical band-3-related protein (421, 895). Taken together, these findings provide compelling evidence for an apical Cl<sup>-</sup>/HCO<sub>3</sub><sup>-</sup> exchange of MR cells governing Cl<sup>-</sup> uptake in freshwater. Several studies have shown that the active Cl<sup>-</sup> flux is rheogenic (111, 213, 1173, 2064). It was hypothesized, therefore, that the active uptake of Cl<sup>-</sup> (and of Br<sup>-</sup>

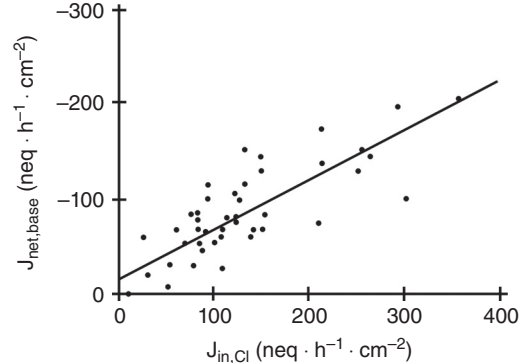

**Figure 22** Relationship between Cl<sup>-</sup> influx ( $J_{in,Cl}$ ) and net base excretion ( $J_{net,base}$ ) in short-circuited frog skin (*R. esculenta*) exposed to 2 mM Cl<sup>-</sup> on the outside and SO<sub>4</sub><sup>2-</sup> on the inside. Active Na<sup>+</sup> flux is blocked by amiloride. The regression line is drawn according to

$$J_{net,base} = -(0.50 \pm 0.06) \cdot J_{in,Cl} - (16.7 \pm 9.3),$$

$$r = 0.78 \pm 0.15, P < 0.001.$$

The slope of  $\sim 0.5$  is compatible with the finding that the ion exchange mechanism also mediates Cl<sup>-</sup> self-exchange. Adapted from ref. (480).

and I<sup>-</sup> as well) is energized by the proton pump of the  $\gamma$ -type MR cell shown in Fig. 21B, which is depicted with both the Cl<sup>-</sup>/HCO<sub>3</sub><sup>-</sup> exchanger and the V-type H<sup>+</sup> ATPase in the apical membrane (1008). Further support for this hypothesis comes from studies of toad skin (*B. bufo*) demonstrating that replacement of external Cl<sup>-</sup> by a non-permeating anion reversibly acidified the external bath as predicted by the model of Fig. 21B (492, 846, 1008). In skins of salt-depleted anurans (*R. esculenta* and *B. bufo*) bathed with low NaCl on the outside, the H<sup>+</sup> efflux and the Cl<sup>-</sup> influx were of similar magnitude. Both fluxes were reduced by about the same amount by the V-type H<sup>+</sup> pump inhibitor concanamycin A, confirming that proton pumps energize active uptake of Cl<sup>-</sup> (848).

With both the H<sup>+</sup> pump ATPase and the Cl<sup>-</sup>/HCO<sub>3</sub><sup>-</sup> exchanger located at the apical membrane the functional organization of this anuran MR cell-type are clearly different from MR cells serving whole-body acid/base regulation. Thus, it has been denoted the  $\gamma$ -type MR cell. As discussed in detail below, the apical membrane of the  $\gamma$ -MR cell is also the site of chloride channels that are activated when the frog is on land and covered by a cutaneous surface fluid generated by submucosal glands.

**Role of the H<sup>+</sup> ATPases of  $\alpha$ - and  $\beta$ -type MR cells in eliminating acid and base loads** The H<sup>+</sup> pump ATPase energizes cutaneous elimination of protons in acid-loaded frogs (*R. esculenta*), which display an increased density of cutaneous MR cells and increased number of H<sup>+</sup> pumps inserted into the apical plasma membrane by exocytosis in response to acid loading (707). Aldosterone stimulates the active proton secretion and a simultaneous uptake of Na<sup>+</sup> via



ENaC, which secures electroneutral transepithelial transport in open-circuit conditions. Because  $H^+$  secretion into the outside bath was associated with base secretion into the inside bath (465), it is conceivable that this function is mediated by an  $\alpha$ -type MR cell depicted in Fig. 21C, originally discovered in turtle urinary bladder (1759) and now also studied in epithelia of other lower vertebrates (for further discussion, see section above on Agnata and Pisces). This hypothesis conforms to the early observation that in frog skin (*R. ridibunda*), external acidification was unchanged if sulphate was replaced by chloride on the corneal side of the skin (493), confirming that a  $Cl^-/HCO_3^-$  exchange mechanism is expressed at the basolateral rather than apical plasma membrane. There is evidence that toad skin also contains  $\alpha$ -MR cells. Firstly, double immunostaining showed expression of apical proton pumps and basolateral AE1/AE2  $Cl^-/HCO_3^-$  exchangers in flask-shaped MR cells in the skin of *B. marinus* (206). Secondly, in 9 out of 42 preparations of *B. bufo*, acidification of the outside bath was independent of the outside anion. Throughout the year, the toads were kept in a simulated terrestrial habitat at room temperature with free access to a pool of tapwater and fed mealworms twice a week. Thus, it is worth noting that seven of the nine preparations were studied during a one-month midsummer period, which would indicate seasonal variation of the functions of toad skin MR cells (846).

MR cells with  $H^+$  pumps in the basolateral membrane and  $Cl^-/HCO_3^-$  exchangers in the apical membrane are configured for active non-rheogenic uptake of  $Cl^-$  (conf. Fig. 21D). This so-called  $\beta$ -type MR cell serves base secretion in distal renal epithelia (1759, 1919). Base-loaded frogs excrete  $HCO_3^-$  via the skin (1903), and the classical study by Garcia-Romeu and coworkers indicated non-rheogenic active uptake of  $Cl^-$  in exchange for base in frogs selectively depleted of  $Cl^-$  (583). These observations would be in agreement with the hypothesis that anuran skin under some conditions contains  $\beta$ -type MR cells.

### Putative function of active $Na^+$ transport by MR cells

MR cells display apical amiloride sensitive  $Na^+$  channels and basolateral  $Na^+/K^+$ -pumps and are thus configured for transporting  $Na^+$  actively into the interstitial fluid (707, 1007, 1542). With Ringer's solution on the outside, the flux amounts to a very small fraction of the active  $Na^+$  flux via principal cells (1007, 1542). It is not clarified, however, whether the uptake of  $Na^+$  by MR-cells is of physiological significance in highly diluted solutions. Regarding this question, it is interesting that the "saturation kinetics" of  $Na^+$  uptake in anurans at  $Na^+_{bath} < 3$  mM exhibits a  $K_{1/2}$  of 200-300  $\mu$ M (481, 647, 932, 939). Similar low  $K_{1/2}$  values were observed in the caecilians, *Typhlonectes compressicauda* and *Ichthyophis kohtaoensis* (1765). The nature of the  $Na^+_{bath}$ -dependence of the  $Na^+$  uptake in highly diluted solutions deserves further studies.

### Passive $Cl^-$ transport by the $\gamma$ -type MR cell

Experimental studies applying different methods have indicated that

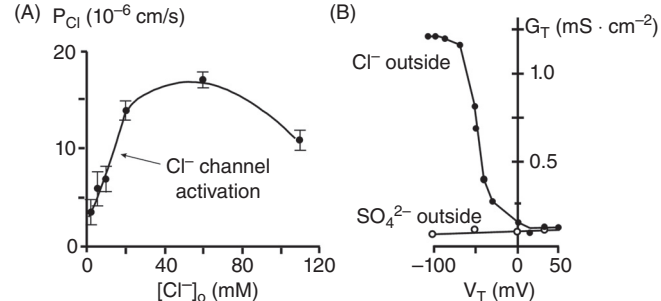

**Figure 23** Studies by Larsen et al. of the dynamic apical  $Cl^-$  channels of MR cells of anuran skin. (A) Dependence of the permeability,  $P_{Cl}$ , on  $Cl^-$  concentration of outside bath at constant  $V_T$  ( $\psi_o - \psi_i = -80$  mV (inwardly directed electrical force on  $Cl^-$ ); as  $Cl^-_o$  approaches freshwater concentrations, the channels close reversibly. Adapted from (699). (B) Dependence of the  $Cl^-$  conductance on  $V_T$  at constant  $[Cl^-]_o = 110$  mM.  $G_{Cl}$  is activated in the physiological range of transepithelial potentials—that is,  $Cl^-$  channels open when the driving force on  $Cl^-$  is in the inward direction ( $V_T < 0$  mV) and close when the driving force is outwardly directed ( $V_T > 0$  mV). Adapted from (995).

MR cells constitute the physiological pathway for passive transepithelial uptake of  $Cl^-$  in anuran skin (546, 901, 996, 1007, 1280, 1917, 2001). The passive  $Cl^-$  conductance ( $G_{Cl}$ ) of MR cells in the skin of frogs and toads is deactivated in the absence of  $Cl^-$  on the outside (956) and reversibly activated at external  $Cl^-$  concentrations above 3-5 mM (24, 699, 940) (see Fig. 23A). This  $G_{Cl}$ , which is controlled by external  $Cl^-$  via an apical chloride-binding site as indicated in Fig. 21B, has poor anion selectivity. The preference for  $Cl^-$  above other anions has been ascribed to an external binding site with a high  $Cl^-$  specificity, which allows the channel to open at external  $Cl^-_o$  above  $\sim 5$  mM (699, 971), see ref. (993) for detailed discussion. In the skin of toads, *B. bufo* (994, 995), *B. viridis* (897) and *B. marinus* (985, 1007), for  $Cl^-_o > 5$  mM,  $G_{Cl}$  is also potential dependent in such a way that depolarization of the apical plasma membrane of MR cells activates  $G_{Cl}$  (994) in the Ussing chamber accomplished by hyperpolarization of the skin potential (995). This seems different from the skin of frogs (e.g., *R. esculenta*, *R. temporaria* and *R. pipiens*), which does not always show a similar  $V_T$  dependence of  $G_{Cl}$  unless prior stimulated by theophylline, cAMP or forskolin added to the serosal bath (972, 1583). The  $Cl^-$  conductance is slowly activated (30-180 s) following a hyperpolarizing step of  $V_T$  ( $= \psi_{outside\ bath} - \psi_{inside\ bath}$ ), and deactivated at  $V_T > 0$  mV (897, 900, 903, 985, 995, 1003, 1583, 2000, 2001). As a result, the steady state  $G_{Cl}$  depicts an inverted S-shaped function of  $V_T$  (see Fig. 23B).

In voltage clamp experiments, the  $Cl^-$  uptake across the isolated skin epithelium is associated with volume expansion of MR cells (546, 1007) of a time course similar to that of the transepithelial  $Cl^-$  current activation (1007). At fully activated  $G_{Cl}$ , the  $Cl^-$  current through single MR cells is quite impressive, ranging from about  $-1$  to about  $-15$  nA (546, 996, 1280). Noise analysis of whole cell  $Cl^-$  currents indicated a large single channel conductance of about 250 pS

(994), which was indicated in single-channel recordings of isolated MR cells (1732). The passive  $\text{Cl}^-$  permeability of MR cells is controlled also via  $\beta$ -adrenergic receptors at the basolateral membrane and stimulated by forskolin and membrane permeable cAMP analogues (405, 898, 902, 972, 1282, 1283, 1582, 2002). In toad skin, this eliminated the time and potential dependence of  $G_{\text{Cl}}$  within the physiological range of transepithelial potentials (1582, 2002), associated with the activation of a small (8-10 pS) membrane-potential-independent CFTR-like  $\text{Cl}^-$  channel of the apical membrane (1732). As mentioned above, in studies of the skin of *R. esculenta*, *R. temporaria* and *R. pipiens*, similar treatments were reported often to be a prerequisite for  $G_{\text{Cl}}$  being activated by hyperpolarizing  $V_T$  (972, 1583). The  $\gamma$ -MR-cell shown in Fig. 21B depicts these functions as governed by two different apical  $\text{Cl}^-$  channels in agreement with whole cell noise analysis (994) and single channel recordings (1732). As an alternative and still possible interpretation, Katz, Nagel, and Rozman hypothesized that phosphorylation and potential stimulation target a common apical  $\text{Cl}^-$  pathway (1281, 1583). In line with this hypothesis, it has been discussed that large-conductance  $\text{Cl}^-$  channels are composed of small  $\text{Cl}^-$  channels of coordinated activity (2000). This interpretation would be compatible with observed single-channel  $i_{\text{Cl}}/V$ -relationships of the big  $\text{Cl}^-$  channel that did not exhibit a common GHK-permeability, but a range from  $0.3 \cdot 10^{-12} \text{ cm}^3/\text{s}$  to  $1.18 \cdot 10^{-12} \text{ cm}^3/\text{s}$  (1732).

#### Dynamic coupling of active $\text{Na}^+$ uptake by principal cells and passive $\text{Cl}^-$ uptake by MR cells

At open-circuit conditions where  $V_T$  governs passive  $\text{Cl}^-$  uptake via MR cells, the rheogenic active flux of  $\text{Na}^+$  and the simultaneous electrodiffusion of  $\text{Cl}^-$  constitute a current loop across the epithelium. It follows that stimulation of the active  $\text{Na}^+$  flux through principal cells—for example, by increasing the number of open ENaC channels—will increase the current through MR cells, leading to an ohmic depolarization of their apical plasma membrane that in turn activates  $\text{Cl}^-$  channels. The range of  $V_T$  in which the  $\text{Cl}^-$  permeability is taken from deactivated to fully activated state (Fig. 23B) is similar to the voltage range generated by the active  $\text{Na}^+$  flux when the apical  $\text{Na}^+$  permeability of principal cells is passing from non-activated to fully activated state. Quantitative analysis showed that this type of regulation results in tight coupling of the active  $\text{Na}^+$  flux by principal cells and the passive  $\text{Cl}^-$  flux through MR cells (993, 1004).

#### Passive and active $\text{Cl}^-$ transport—the frog on land and in freshwater

The concentration and voltage dependence of the passive  $\text{Cl}^-$  permeability discussed above seem to be an adaptation of amphibians to a life alternating between freshwater and land (993). On land, where the skin is covered by a thin layer of saline produced by subepidermal exocrine glands (see below),

reuptake of  $\text{NaCl}$  (and water) supposedly constitutes a major function of the epidermal cells. In freshwater, closure of the epidermal  $\text{Cl}^-$  channels prevents cutaneous loss of  $\text{Cl}^-$  to the environment so that not only  $\text{Na}^+$  but also  $\text{Cl}^-$  is taken up by active transport. The interrelationship between these functions has been studied experimentally by flux-ratio analysis of unidirectional  $\text{Cl}^-$  fluxes (e.g., 990). For  $\text{Cl}^-$  at  $20^\circ\text{C}$ , Eq. 12d is

$$\log_{10} \frac{J_{\text{Cl}}^{\text{in}}}{J_{\text{Cl}}^{\text{out}}} = \frac{z_{\text{Cl}}(V_T - E_{\text{Cl}})}{58.0} \quad (14)$$

Figure 24 shows the relationship between the measured flux ratio and the external driving force,  $z_{\text{Cl}} \cdot (V_T - E_{\text{Cl}})$ , which is positive in the inward direction. The theoretical flux ratio is indicated by the straight line of slope,  $10^{-3} \cdot F \cdot \log_{10} e / (R \cdot T) = 1/58 \text{ mV}^{-1}$ . For an inwardly directed driving force,  $\text{Cl}^-$  channels are open, allowing for a passive flow of  $\text{Cl}^-$  from bath to interstitial fluid (see the right-hand side of the diagram). For  $V_T > 0 \text{ mV}$ , the  $\text{Cl}^-$  channels close, revealing the active component of the transepithelial  $\text{Cl}^-$  flux (open symbols). This component is seen also when external  $\text{Cl}^-$  is reduced to freshwater concentrations (conf. the closed symbol of Fig. 24). With the apical  $\text{Cl}^-$  channels closed, in freshwater,

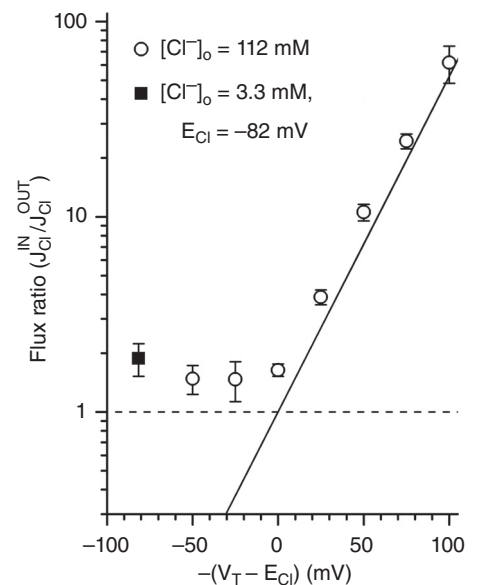

**Figure 24** Flux-ratio analysis of  $\text{Cl}^-$  transport across the isolated skin of *B. bufo*. The straight line was calculated by Eq. 14 in the text. The graph shows that the experimental flux ratio follows the theoretical line for electrodiffusion if the driving force,  $z_{\text{Cl}} \cdot (V_T - E_{\text{Cl}})$ , is in the inward direction at elevated external  $\text{Cl}^-$ , where the apical  $\text{Cl}^-$  channels of the  $\gamma$ -MR cells are activated (right-hand side). If  $z_{\text{Cl}} \cdot (V_T - E_{\text{Cl}})$  is in the outward direction (left hand side), the apical  $\text{Cl}^-$  channels are closed while the active  $\text{Cl}^-$  fluxes, fueled by the apical  $\text{H}^+$  V-ATPase, and the  $\text{Cl}^-$ : $\text{Cl}^-$  exchange diffusion fluxes become the dominating modes of  $\text{Cl}^-$  transport. Thus, the  $\text{Cl}^-$  flux is always inwardly directed, whether the animal is in freshwater of low  $\text{Cl}^-$  or on land and covered by a cutaneous surface fluid of high  $\text{Cl}^-$  concentration (993).

active uptake of  $\text{Cl}^-$  is the dominating transport mode, as found by August Krogh in 1937 (978).

## Subepidermal Glands

The density of glands (see Fig. 20) is in the order of  $10^3$  per  $\text{cm}^2$ . Mucous glands are 5-10 times more abundant than granular glands and scattered throughout the entire surface of the body, while granular glands are relatively more abundant on the back and with a tendency of being aggregated in the neck, head, and tail regions. They are both innervated by adrenergic fibers, and secretion is stimulated by adrenergic and cholinergic agonists and humoral substances (143, 673, 957, 1226, 1309, 1699, 1733, 1892). The mucous-gland acini/skin surface-area ratio varies between 0.1 and 2.4, with the larger ratios observed in species from arid habitats (1034-1037).

### *Ion pathways and water channels in frog skin glands*

Similar to other vertebrate exocrine glands, the ion secretion by frog skin is driven by active  $\text{Cl}^-$  transport (957). Chloride secretion by the electrically coupled acinar cells (1733) is brought about by a  $\text{Na}^+-2\text{Cl}^--\text{K}^+$  cotransporter in the basolateral membrane (143, 1226, 1231) and  $\text{Cl}^-$  channels in the luminal plasma membrane that are cAMP- (494, 1734) and  $\text{Ca}^{2+}$  activated (673, 1733) (see Fig. 25). The secondary

active  $\text{Cl}^-$  transport is fueled by ATP hydrolysis at the lateral  $\text{Na}^+/\text{K}^+$ -pumps (143, 1226, 1231). A lumen-negative electrical potential and solvent drag drive the paracellular  $\text{Na}^+$  flux. An active  $\text{K}^+$  secretion is accomplished by the lateral  $\text{Na}^+/\text{K}^+$  pumps in series with maxi- $\text{K}^+$  channels, which by single-channel recordings were shown to be co-expressed with CFTR at the luminal plasma membrane (1735) as depicted in Fig. 25. During fluid secretion, the major fraction of  $\text{K}^+$ , which is transported into the cells by the  $\text{Na}^+/\text{K}^+$  pump and the  $\text{Na}^+-2\text{Cl}^--\text{K}^+$  cotransporter, is recirculated into the interstitial fluid by maxi- $\text{K}^+$  channels at the contra-luminal membrane (28). Characterized by immunofluorescence labeling, the lumina plasma membrane is also the seat of AQP-x5-like aquaporins (764). In the above studies, glandular secretions were elicited via  $\alpha_1$ -adrenergic,  $\beta$ -adrenergic, muscarinic cholinergic or prostaglandin  $\text{E}_2$  receptors. As discussed below, gland secretions serve a number of different functions, but their coupling to the above signaling pathways is unknown.

### *Ion composition and rate of fluid secretion*

Conductance measurements of the outflow from nerve-stimulated frog skin glands (*R. temporaria*) indicated that the secreted fluid is composed of about equal amounts of  $\text{Na}^+$  and  $\text{Cl}^-$  (989). Table 10 lists the ion composition of hormone-stimulated secretions of *R. pipiens* and *R. esculenta*. The *in vivo*  $\text{Na}^+$  and  $\text{Cl}^-$  concentrations are a little

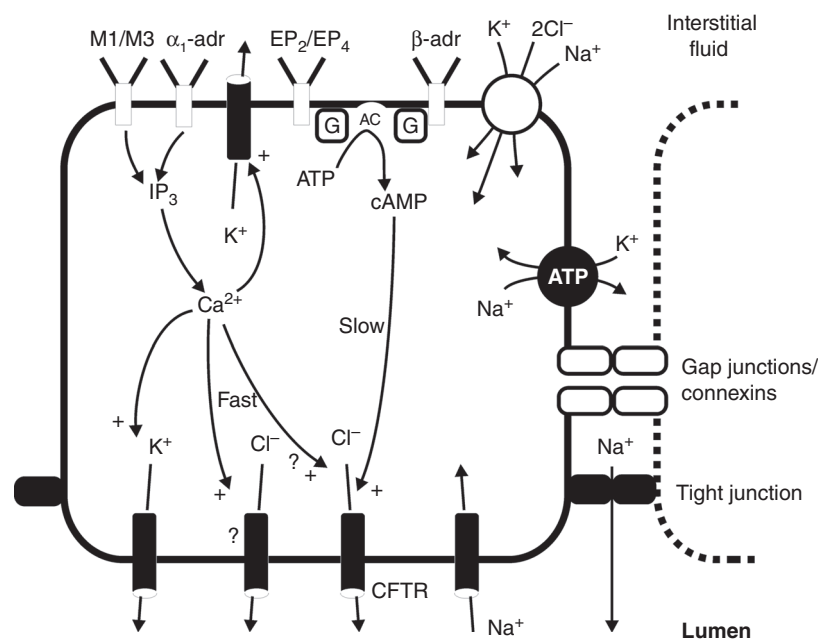

**Figure 25** Ion pathways of an acinus cell of submucosal glands of frog skin. The rate of secretion is controlled by the activity of luminal  $\text{Cl}^-$  channels, which are regulated by cAMP and intracellular  $\text{Ca}^{2+}$ . The luminal  $\text{K}^+$  channels are  $\text{Ca}^{2+}$  and depolarization activated and responsible for the relatively high  $\text{K}^+$  of the secreted fluid. The  $\text{Na}^+$  channels may be of importance for regulating the tonicity of the primary secretion. The model compiles results of pre-steady state flux-ratio analyses (1892), whole-cell and single-channel patch clamp studies (1733-1736) and investigations of signaling pathways with fluorescent imaging techniques (673). Modified from (1733).

Frog <i>in vivo</i> ( <i>R. pipiens</i> )								
Stimulus	Secretion rate ml·h <sup>-1</sup>	[Na <sup>+</sup> ]	[Cl <sup>-</sup> ]	[K <sup>+</sup> ]	HCO <sub>3</sub> <sup>-</sup>		pH	
		mmol/l						
<sup>1</sup> Control	0.02±0.01	–	–	–	–	–	–	–
<sup>1</sup> Noradrenaline, 400 µg	0.22±0.07	82.8±2.4	64.9±1.7	19.1±1.4	14.3±1.0	–	7.89±0.08	–
<sup>1</sup> Aminophylline, 2.5 mg	0.36±0.04	98.0±7.5	64.0±1.5	16.8±1.8	27.5±1.6	–	8.68±0.06	–
<sup>1</sup> Aminophylline, 5.0 mg	0.53±0.08	90.6±5.6	69.8±6.0	16.0±0.9	31.8±2.5	–	8.72±0.07	–
<sup>1</sup> Blood plasma	–	104.3	75.7	3.6	28.3	–	7.47	–
<sup>2</sup> Control	0.16±0.04	26.5±4.6	27.0±6.1	23.5±2.8	3.5±0.4	–	7.56±0.04	–
<sup>2</sup> Adrenaline, 1 mg	0.34±0.02	95.4±4.4	61.9±2.0	16.8±0.8	18.4±2.5	–	7.65±0.06	–
<sup>2</sup> Blood plasma	–	104.8	77.0	4.6	32.0	–	7.47	–

Isolated short-circuited skin, amiloride outside ( <i>R. esculenta</i> ) <sup>3</sup>								
Stimulus	Secretion rate µl·h <sup>-1</sup> ·cm <sup>-2</sup>	J <sub>Na</sub>	J <sub>Cl</sub>	J <sub>K</sub>	[Na <sup>+</sup> ]	[Cl <sup>-</sup> ]	[K <sup>+</sup> ]	Sum mosmol/l
		nmol·h <sup>-1</sup> ·cm <sup>-2</sup>			mmol/l			
PGE <sub>2</sub> , 2 µM	2.16±0.49	130±20	289±45	33±3.6	60.3±9.2	134±21	15.3±1.7	209
+ theophylline, 1 mM	5.51±1.04	338±32.4	606±54	69±11	61.4±5.9	110±9.8	12.5±2.0	184
Serosal fluid	–	–	–	–	115	118	2.5	240

<sup>1</sup>(1934). <sup>2</sup>(247). <sup>3</sup>(143).

lower than the concentrations of the extracellular fluid while that of K<sup>+</sup> is significantly above extracellular K<sup>+</sup>, which are characteristics also of the gland secretion by the isolated skin and of primary secretions of other vertebrate exocrine glands. A major difference is the relatively high concentration of Cl<sup>-</sup> *in vitro* (Table 10), which is due to the isolated skin being short-circuited; Cl<sup>-</sup> was carrying the major fraction of the short-circuit current, which matched the electrical charge flux carried by the simultaneously measured fluxes of Na<sup>+</sup>, K<sup>+</sup> and Cl<sup>-</sup>. The advantage of this method is that the ion flow (the short-circuit current with epidermal ENaC blocked by amiloride) and the fluid movement are measured simultaneously with good time resolution. Initially, stimulation elicits large transient current and fluid flows followed by smaller steady-state flows maintained for several hours (143). The *in vivo* studies of Table 10 with mean secretion rates ranging from 0.22±0.07 to 0.53±0.08 ml·h<sup>-1</sup> were obtained in *R. pipiens* weighing 30-35 g (247). The surface area of

similar-sized *R. esculenta* is about 133 cm<sup>2</sup> (975). Using this number, *in vitro* rates listed in Table 10 correspond to whole-body rates of 0.29±0.07 and 0.73±0.14 ml·h<sup>-1</sup>, respectively, which are comparable with rates measured *in vivo*.

### Function of skin gland secretions

Besides diffusible electrolytes, the mucous gland secretion may contain glycosylated mucins and mucopolysaccharides. The bioactive material produced by the granular glands consists of neuropeptides, antimicrobial peptides, lysosomes, and antibodies, which are spread over the body surface in the cutaneous surface fluid (CSF). By covering the surface of the animal, the secretion keeps the skin moist, which is important for skin respiration and for preventing desiccation of the epidermal cells. CSF also protects against bacterial infection and entry of molds, and for making the body slippery, which helps the animal escape from predators (246, 456, 1054, 1570,



1639, 1756, 1918). Due to the particular abundance of mucous glands in the abdominal seat patch of terrestrial toads, Hilliard (764) hypothesized that mucous glands of this region are of significance for validating the quality of a hydration source prior to cutaneous drinking. It has been suggested that gland secretion in some species serves evaporative cooling (180, 235, 592, 905, 1052, 1057, 1676).

The hormone-stimulated gland secretion is near-isosmotic or hypoosmotic with the body fluids (Table 10). Thus, if the cutaneous surface layer is maintained by gland secretion, the diffusion flux of water across the epidermis cannot be in the direction from the body fluids to the surface of the skin (993). A recent study verified this notion by measuring directly the osmolality and the  $\text{Na}^+$  and  $\text{K}^+$  concentrations of CSF and the lymph in *R. esculenta* subjected to raised environmental temperature or isoproterenol injection (1001, 1002). The osmolality of CSF sampled *in vivo* was  $181 \pm 8$  mosmol/kg at 30–34°C and  $191 \pm 9$  mosmol/kg in isoproterenol injected frogs at 15–23°C, while the average osmolality of the lymph was  $249 \pm 10$  mosmol/kg (see Fig. 26). Beyond being governed by the transepithelial osmotic gradient, the inward flow of water is coupled with the inward-active  $\text{Na}^+$  flux (1313, 1314), probably driven by a slightly hyperosmotic paracellular compartment (1009). Therefore, in amphibians covered by a cutaneous surface fluid, the source of EWL is the fluid secreted by the mucous glands, and not water diffusing through the skin as hitherto assumed. This physiological mechanism coping with the unavoidable evaporation in amphibians prevents desiccation of the epidermal

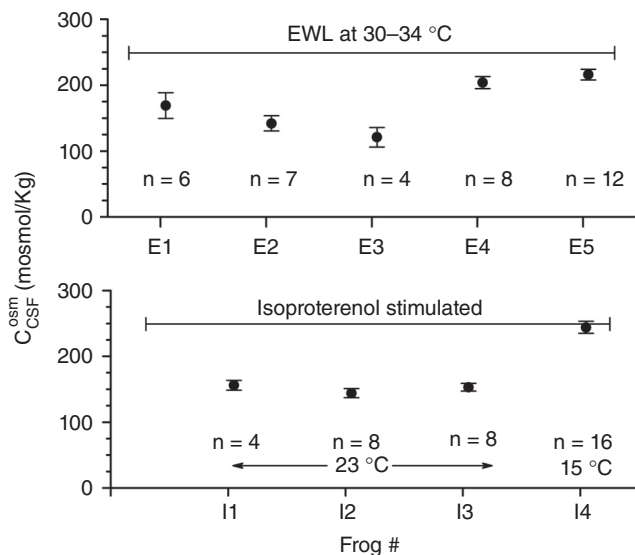

**Figure 26** Osmolality of the cutaneous surface fluid (CSF) of *R. esculenta* (1001, 1002). Number of samples indicated by *n* is shown for each animal analyzed. Above: CSF samples from animals during evaporative water loss (EWL) at 30–34°C ranged from 101 to 253 mosmol/kg (mean  $\pm$  s.e.m.,  $181 \pm 8$  mosmol/kg). Below: The osmolality of CSF samples from isoproterenol-treated frogs at 15 and 23°C ranged from 123 to 281 mosmol/kg (mean  $\pm$  s.e.m.,  $191 \pm 9$  mosmol/kg). Horizontal bars indicate lymph concentrations of 10 frogs,  $249 \pm 10$  mosmol/kg (range, 228–330 mosmol/kg).

cells. Paragraphs below discuss further adaptations to terrestrial environments, such as morphological skin specializations and behavior of importance for reducing water loss by evaporation.

### Turnover of the Cutaneous Surface Fluid: Functional Coupling of Gland Secretion and Epidermal Ion Uptake

If ions were not reabsorbed via the epidermal epithelium, evaporation of CSF would lead to an increase in its osmolality. In a study of *R. esculenta* of an average body mass of 43 g and a mean body surface area of 117 cm<sup>2</sup>, Rey observed a water loss 570 mg·h<sup>-1</sup> or 1.35 nl·cm<sup>-2</sup>·s<sup>-1</sup> by evaporation (1529). With a NaCl concentration of CSF  $\leq 100$  mM, a CSF height of 8  $\mu\text{m}$  and no reabsorption of ions, after no more 8 min the NaCl concentration would approach 527 mM, corresponding to a nominal osmolality of 1054 mosmol/l. The estimate depends on the height of CSF tentatively assumed similar to the airway surface fluid of about 8  $\mu\text{m}$  (1731, 1808, 1987). This might be an underestimation since the outer cornified layer of frog and toad skin is freely equilibrating with the outside medium (1543, 1545). If, on the other hand, the cornified layer confines the thickness of CSF, it would be no more than about 5  $\mu\text{m}$ . Independent of the height of CSF, in the above example maintenance of a near-isotonic concentration of 100 mM NaCl would require absorption fluxes of  $\text{Na}^+$  and  $\text{Cl}^-$  of 135-pmol·cm<sup>-2</sup>·s<sup>-1</sup>. Numerous studies have shown that fluxes of this magnitude of  $\text{Na}^+$  by the principal cells (active transport) and of  $\text{Cl}^-$  by MR cells (passive transport) are in the lower range of the capacity of the epidermal transport systems at physiological skin potentials. Figure 27 summarizes the functional coupling of mucous gland secretion and epidermal reuptake of ions and water.

### Regulation of osmolality and volume of cutaneous surface fluid

The function of CSF discussed above rationalizes the enigmatic finding that the  $\text{Na}^+$  permeability of the apical plasma membrane of the principal cells of frog skin is sensitive to small osmolality differences across the epithelium (202). Thus, the  $\text{Na}^+$  uptake was stimulated significantly by increasing the outside osmolality ( $\pi_o$ ) by < 10%, while a bilateral increase keeping the osmolality of the serosal fluid ( $\pi_{\text{serosa}}$ ) equal to that of the outside solution ( $\pi_o = \pi_{\text{serosa}}$ ) had little if any effect. If the osmotic gradient was reversed ( $\pi_o < \pi_{\text{serosa}}$ ), the apical  $\text{Na}^+$  permeability decreased. Similar effects on the  $\text{Na}^+$  permeability were obtained if the external osmotic displacement was obtained with NaCl, sucrose, KCl and DMSO, showing that it is the osmolality gradient that regulates the apical  $\text{Na}^+$  permeability, independent of how the gradient is established. This type of regulation of the active  $\text{Na}^+$  flux and the parallel change in the passive flux of  $\text{Cl}^-$  via the electrical gating mechanism discussed above would enable effective control of the ion content of the small volume of CSF. The

sensing mechanism(s) and the transduction pathways leading to the aforementioned activation of ENaC are unknown.

With toad skin epithelium (*B. bufo*) bathed bilaterally with Ringer's solutions of identical composition,  $\beta$ -adrenergic receptor stimulation resulted in an inward transport of near-isotonic fluid (1314). This is accomplished by cAMP activation of  $\text{Cl}^-$  channels of MR-cells (2002) and ENaCs of principal cells (87) associated with mobilization of AQP2a isoform water channels into the apical plasma membrane of the principal cells (1364). The function of this type of fluid transport would be to regulate the volume (height) of CSF at reduced EWL, for example, at low skin temperature and/or high relative humidity. Thus, during evaporation of water into the atmosphere, it is conceivable that the volume and composition of CSF are maintained by a balance between fluid secreted by subepidermal glands and water and ions absorbed by the surface epithelium, which is inferred also from the direct measurements of CSF in Fig. 26.

### Energy expenditure associated with turnover of cutaneous surface fluid

With reference to Fig. 27 depicting the secretion-reabsorption couplings of ions and water in amphibian skin under terrestrial conditions, the energy expenditure associated with the turnover of CSF can be estimated by considering the oxygen consumption associated with  $\text{Na}^+$  absorption by the epidermal epithelium and  $\text{Na}^+$  secretion by the glandular epithelium, respectively. The active transport by the epidermal cells of 18 mol  $\text{Na}^+$  is associated with an uptake of 1 mol  $\text{O}_2$  (1025, 2071). This number, which is an average of

measurements spanning a large range, is in accordance with 3 mol  $\text{Na}^+$  transported for 1 mol ATP hydrolyzed by the  $3\text{Na}^+/2\text{K}^+$  ATPase and a mitochondrial P/O ratio of 6. Owing to  $\text{Na}^+$  recirculation in isotonic fluid secretion, the above stoichiometry of 18  $\text{Na}^+/\text{O}_2$  was estimated to be reduced to 3.4  $\text{Na}^+/\text{O}_2$  (1892). Returning to Rey's study (1529) mentioned above with the above  $\text{Na}^+/\text{O}_2$  ratios, the secretion and the reabsorption of  $135 \text{ pmol}\cdot\text{cm}^{-2}\cdot\text{s}^{-1}$  by the 42.6 g frog of a surface area of  $117 \text{ cm}^2$  would require an  $\text{O}_2$  consumption of  $\sim 22 \mu\text{mol}\cdot\text{h}^{-1}$ . The  $\text{O}_2$  uptake of similar sized frogs is about  $145 \text{ mmol}\cdot\text{h}^{-1}$  (975). Thus, the energy expenditure associated with the turnover of CSF is insignificant compared to the frog's total energy metabolism.

### Mechanism and physiological significance of uphill water transport by the epidermal epithelium

Skin preparations bathed bilaterally with Ringer's solution transport water in the inward direction (1517) at a rate given by the active  $\text{Na}^+$  flux (1313, 1314) (conf. the section above on "Biophysical Concepts in Osmoregulation"). Water absorption still prevails if the external fluid is hypertonic provided the osmolality does not exceed the epithelium's capacity of uphill water transport. Thus, the water absorption indicated in Fig. 27 would proceed at moderate hypertonicity of CSF. In the semi-aquatic *R. esculenta*, water flow stopped when the outside osmolality was raised by  $\Delta C_{\text{rev}} = 15.5 \pm 3.0 \text{ mosmol/kg}$  above that of the Ringer's osmolality (1313), while in the terrestrial *B. bufo*,  $\Delta C_{\text{rev}} = 28.9 \pm 3.9 \text{ mosmol/kg}$  (1316). With the intercellular spaces constituting an osmotic coupling

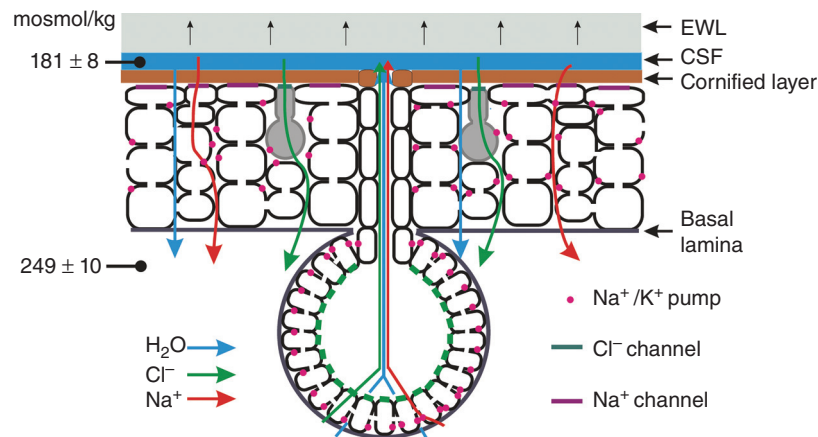

**Figure 27** Proposed functional coupling of ion and water transport by subepidermal glands and epidermal epithelium of anuran skin; after E.H. Larsen (1993). Two MR cells are shown in grey. On land, the skin is kept moist by the cutaneous surface fluid (CSF) produced by the mucosal glands. Water evaporates from the surface fluid (EWL), and the surplus of  $\text{Na}^+$  is absorbed by principal cells (active transport) and  $\text{Cl}^-$  by  $\gamma$ -MR cells (passive transport). The volume of CSF is maintained by the balance between fluid secretion by subepidermal glands and water reabsorption by solute coupled fluid transport and/or by osmotic water uptake across the surface epithelium. Measured osmolalities are given for the interstitial fluid (lymph) and for CSF during heat-induced evaporative water loss.

compartment (1009) and water flow through the epithelial cells, the capacity of uphill water transport would be governed by the maximal osmolality of the fluid in the maze of lateral spaces and the water permeability of the plasma membranes (1006, 1961).

If the rate of evaporation is too fast for the ion uptake mechanisms to keep pace with the water loss to the atmosphere, the osmolality of CSF exceeds the capacity of uphill fluid transport, abolishing epidermal reuptake of water.

### Kidney: Pronephros

During the amphibian life cycle, two kidney generations are functional, the larval pronephros and the adult mesonephros, the latter being functional already during larval stages. Early studies provided indirect evidence for the pronephros being a larval osmoregulatory organ that eliminates water and waste products and reabsorbs substances essential for metabolism (548). The morphology and ultrastructure of the larval pronephros are outlined briefly based upon a study of *B. viridis* by Møbjerg et al. (1244). Each of the paired pronephroi consists of an external glomerulus located in the coelom and a single convoluted tubule, which opens into the coelom via three nephrostomes (2-5 nephrostomes in urodeles and an even larger number in gymnophiones [548]). The capillary loops of the glomerulus are covered by an epithelium, which corresponds to the visceral layer of the Bowman's capsule of the mesonephros. The filtration barrier is much like that of the adult kidney composed by a fenestrated endothelium, a three-layered basement membrane, and processes of epithelial podocytes. From the coelom, the primary urine is swept into three branches of the nephrostome by the anteriorly located short ciliated segments. The urine continues through three branches of the proximal tubule that merge into a common proximal tubule followed by a distal tubule and a nephric duct. The urine from each of the two nephric ducts passes through the collecting ducts of the mesonephros before flowing into the cloaca. Intercalated (MR) cells are lacking in the pronephric duct, but are present in the collecting duct and in the nephric duct in larvae of a body length of 14 mm (*B. viridis*). A well-developed brush border of the proximal tubules with apical endocytotic apparatus and basolateral invaginations points to ultrastructural specializations for vectorial transport of ions and water. Functions of the fully differentiated pronephric duct of the *A. mexicanum* were addressed recently (715). Impalements with microelectrodes of single microperfused tubules of larvae stage 46-54 indicated negative intracellular potentials averaging between  $-75$  mV and  $-80$  mV. Peritubular and luminal ion substitutions revealed a relatively large basolateral  $K^+$  conductance and  $Na^+$  and  $K^+$  conductances in the luminal membrane. Immunolabeling and confocal laser scanning microscopy localized  $Na^+/K^+$  ATPases to the highly invaginated basolateral membranes. Thus, it seems that the pronephric duct is important for diluting the urine formed by ultrafiltration and for excreting  $K^+$ ,

and that both of these functions are energized by ATP hydrolysis at  $Na^+/K^+$  pumps. Further evidence for rheogenic  $Na^+$  reabsorption was obtained in a study of the pronephric duct of the Japanese black salamander, *Hynobius nigrescens*, in which ENaC $\alpha$  was immunolocalized at the luminal membrane of epithelial cells that expressed the  $Na^+/K^+$  ATPases at the peritubular membrane (1882). A putative NHE3 isoform of the  $Na^+/H^+$  exchanger has been immunolocalized at the luminal membrane of the anterior portion of the pronephric duct in the pronephros of this species, indicating a luminal uptake mechanism for  $Na^+$  coupled to proton secretion (981).

### Kidney: Mesonephros

The number of nephrons of each kidney depends on species with no more than 60 in the small African dwarf frog, *Hymenochirus boettgeri* of a body mass of 1.3 g and 8,000 in large Colorado river toad, *B. alvarius* of a body mass  $>200$  g (1884). In *B. bufo*, the number in each kidney is  $\sim 3,000$  (1245), while it is  $\sim 1,700$  in the fossorial African caecilian *Geotrypetes seraphini* (1243). As indicated in Fig. 28, the nephron of the metamorphosed amphibian consists of a Malpighian corpuscle (the Bowman's capsule surrounding a glomerulus), a ciliated neck segment, a proximal tubule, a ciliated intermediate segment, an early and a late distal tubule, and a collecting tubule, which opens into a collecting duct

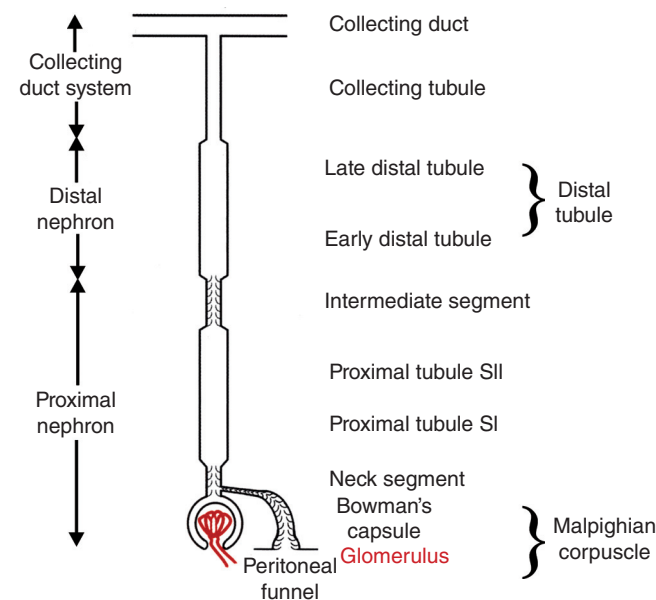

**Figure 28** Generalized diagram of amphibian nephron with nomenclature indicated. The proximal nephron comprises Malpighian corpuscle, the ciliated neck segment, the proximal tubule and the ciliated intermediate segment. The subdivision of SI and SII segments is based on dimension of brush border and basolateral infoldings. The Distal nephron comprises the early and late distal tubule, the collecting tubule and the first unbranched portion of the collecting duct system. As shown here, in urodeles and caecilians, the peritoneal funnel connects the proximal nephron with the coelom. In anurans, this connection is lost and the peritoneal funnel opens into the peritubular vessel surrounding the nephron. From (1243).

shared with other nephrons. In salamanders and caecilians, a ciliated peritoneal funnel opening close to the glomerulus connects the lumen of the nephron with the coelom. In anurans, this connection between the nephron and the coelom is lost, and the peritoneal funnel opens into the peritubular vessel surrounding the nephron. Renal arteries from aorta supply blood to the kidneys, which also receive vessels from the renal venous portal system (257, 314, 1070, 1243, 1245, 1596, 1598, 1883). The anatomical description of distal nephron segments of different amphibians has resulted in several synonyms, which are discussed in (1245). Evolution of the amphibian nephron is considered in (1243).

The literature on renal functions of amphibians is reviewed in (162, 376, 764, 1670). The discussion below focuses on two major functions related to the environmental physiology of amphibians. In freshwater, the kidneys produce a large volume of highly diluted urine for eliminating the water taken up by osmosis across the skin. In terrestrial habitats, the kidneys produce a small urine volume. Thus, even if amphibians cannot concentrate urine, renal water conservation is well developed and after a loss of only a few percent of body water, they can become anuric. The urine volume depends on the rate of primary urine production and the tubular processing of water.

### Glomerular filtration

The glomerular filtration rate (GFR) is the major determinant of the rate of urine production (544, 586, 1624), which depends on the number of active nephrons, the net glomerular filtration pressure, and physical properties of the filtration barrier, that is, total area, filtration coefficient and fractional filtration rate (1432, 1434). Three studies of single-nephrons of freshwater-acclimated urodeles and anurans indicated single-nephron filtration rates (SNGFR) between  $0.1 \mu\text{l}\cdot\text{h}^{-1}$  and  $1 \mu\text{l}\cdot\text{h}^{-1}$  (609, 1432, 1922). In a study of *Amphiuma* kidney, Persson and Marsh (1433) demonstrated a link between flow dependent entry of  $\text{Cl}^-$  into the epithelial cells of the early distal tubule and SNGFR. This observation and results of previous studies (1434, 1727) suggest that tubulo-glomerular feedback constitutes an intrarenal mechanism by which blood flow in afferent arterioles and GFR is regulated by the flow rate in the distal tubules. The reduced GFR seen upon transfer from freshwater to either terrestrial conditions (1624, 1669, 1765, 1876) or increased salinity (1192, 1632, 1678) is caused by a reduction of the number of filtering glomeruli, presumably with little or no contribution of glomeruli that filter continuously at reduced rate (376). The downregulation of GFR and the increased tubular water reabsorption upon water restriction operate fast and are independent of prior desiccation or extracellular volume loss (1435, 1876). The posterior pituitary ADH decreases GFR and increases tubular water reabsorption (21, 95, 100, 587, 1614). There are additional as yet unidentified regulatory mechanisms involved, which is indicated by the observation that surgical elimination of the

neurosecretory system that produces the antidiuretic hormone was without effect on anuran water metabolism (873, 874).

### Proximal tubule

The primary urine is an ultrafiltrate of plasma formed by the fenestrated endothelial cells of the glomerular capillary and the foot processes of the epithelial podocytes, which constitute the visceral layer of Bowman's capsule (1938, 1979). The proximal tubule belongs to the class of "leaky epithelia" with an intercellular (junctional) resistance, which is between one and two orders of magnitude less than the transcellular resistance (159, 610). In anurans and salamanders, the transepithelial potential difference ( $V_T$ ) is lumen negative, varying numerically from 3 mV to 15 mV governed by the active  $\text{Na}^+$  flux and a low resistance paracellular 'shunt' (106, 160, 608, 1777, 1985). The epithelial cells are furnished with brush border, basolateral infoldings and an apical endocytotic apparatus (314, 1185, 1243, 1245, 1597). The  $\text{Na}^+/\text{K}^+$  ATPase is abundantly expressed in plasma membranes lining the lateral intercellular spaces and basolateral infoldings (1183-1185). The major fraction of the ultrafiltrate including glucose (1921), amino acids (1367) and proteins (1492) is reabsorbed in the proximal tubule as isotonic fluid coupled to the transport of  $\text{Na}^+$  (2013), which is active (1748). Water can flow across the epithelium through both the cellular ("translateral") and the paracellular ("transjunctional") pathway (1866), as indicated in Fig. 1B. The major influxes of  $\text{Na}^+$  and  $\text{Cl}^-$  across the brush border membrane are mediated by  $\text{Na}^+/\text{H}^+$ - and  $\text{Cl}^-/\text{HCO}_3^-$  exchange mechanisms, respectively (155, 1646). In addition to the  $\text{Na}^+/\text{K}^+$  pump flux, the exit of  $\text{Na}^+$  across the peritubular membrane takes place as cotransport with  $\text{HCO}_3^-$  of a stoichiometry estimated to be  $3 \text{HCO}_3^- : 1 \text{Na}^+$  (154, 1095). The exit of one  $\text{Cl}^-$  across the peritubular membrane is in exchange with one  $\text{Na}^+$  and two  $\text{HCO}_3^-$  from the peritubular side (677, 1092). In parallel with this mechanism, there is evidence also for  $\text{Cl}^-/\text{HCO}_3^-$  exchange that would transport  $\text{Cl}^-$  into the cell from the interstitial fluid (473, 2060). Further to serving transtubular  $\text{H}^+$  and  $\text{HCO}_3^-$  fluxes, the above acid-base transporters are supposed to regulate intracellular pH (154, 155). In *Necturus*, a cell negative basolateral membrane potential of about  $-70$  mV is governed by a relatively large  $\text{K}^+$  conductance of the peritubular plasma membrane (608).

### Early distal tubule: Diluting segment

Based on electrophysiological criteria, Stoner (1777) identified two different segments of the distal tubule in frogs, toads and salamanders; an early distal tubule, denoted the diluting segment of a lumen-positive  $V_T$ , and a late distal tubule, sometime referred to as the junctional segment, of a lumen-negative  $V_T$ . In *Ambystoma*, the functional heterogeneity could be correlated with morphology and ultrastructure at cell level (768). As indicated by the name, in the diluting segment ions and water are separated by reuptake of  $\text{Na}^+$  and  $\text{Cl}^-$  through the



tubular epithelium of a relatively low water permeability (678, 679, 1777). Thus, it is in this segment and in the collecting duct system that the osmolality of the tubule fluid is reduced in freshwater-acclimated animals. The magnitude of the lumen-positive  $V_T$  seems species dependent, varying from +5 and +8 mV in *B. marinus* and *Amphiuma means*, respectively, to +22 mV in *Triturus alpestris* (1433, 1777, 1818). Flux studies and intracellular ion activity measurements in anurans and salamanders indicated that the uptake mechanism in the luminal plasma membrane is an electroneutral cotransporter of a stoichiometry of 1  $\text{Na}^+$ :1  $\text{K}^+$ : 2  $\text{Cl}^-$  (1351, 1352, 1354-1356, 1777). The lumen-positive  $V_T$  is due to a luminal membrane potential (cell negative) that exceeds numerically the potential difference across the peritubular plasma membrane (1353). This owes to a relatively large passive  $\text{K}^+$  conductance of the luminal plasma membrane, which returns a major fraction of  $\text{K}^+$  taken up by the cotransporter. In *Ambystoma*, the luminal  $\text{K}^+$  conductance and a  $\text{Na}^+/\text{H}^+$  exchange mechanism were stimulated by  $\text{K}^+$  loading (1350, 1357). In a study combining intracellular potential and cell volume recordings, Guggino (676) identified two cell types of the early distal tubule of *Amphiuma*: one cell type in which both  $\text{Cl}^-$  and  $\text{K}^+$  move across the peritubular membrane by electrodiffusion, and another cell type in which the two ions exit across the peritubular membrane in an electroneutral fashion via a  $\text{K}^+-\text{Cl}^-$  cotransporter. In a subsequent review, Guggino et al. (678) concluded that functionally the amphibian early distal tubule has much in common with the mammalian thick ascending limb.

### Late distal tubule

The functional organization of the late distal tubule has been more difficult to study because the electrophysiological properties change along the tubule. Following Stoner's definition, the late distal tubule is a "tight" epithelium with an upper-limit transepithelial resistance of about  $1,200 \Omega\cdot\text{cm}^2$  and a lumen-negative  $V_T$  averaging from -6 to (occasionally) about -40 mV with more negative values recorded toward the collecting tubule (26, 1469, 1777, 1818). Anagnostopoulos and Planelles (26) measured the electrochemical potential differences of  $\text{Cl}^-$ ,  $\text{K}^+$ ,  $\text{Na}^+$  and  $\text{H}^+$  across the peritubular and luminal plasma membranes of *Necturus in vivo*, which can be summarized as follows. With the renal surface superperfused by Ringer's solution of  $\text{pH} = 7.4$ , the ion activities of the peritubular capillary blood were (mM), 71.0  $\text{Na}^+$ , 2.5  $\text{K}^+$  and 70.5  $\text{Cl}^-$ ,  $\text{pH} = 7.37$ . With the urine stemming from the diluting segment, the tubule cells of the late distal tubule maintained activities of the luminal fluid of about (mM) 9  $\text{Na}^+$ , 2.5  $\text{K}^+$  and 12  $\text{Cl}^-$  and a  $\text{pH}$  of 6.5 at an average  $V_T$  of -14 mV. For  $\text{Na}^+$ ,  $\text{K}^+$  and  $\text{Cl}^-$ , the measured transepithelial electrochemical gradients were opposite to the established inwardly directed net transports, which therefore would have to be transcellular and active. The steady-state distribution of protons indicated active secretion of this ion. With an apical membrane potential of about -60 mV (cell negative) and

the following intracellular activities (mM), 9.0  $\text{Na}^+$ , 65.8  $\text{K}^+$  and 5.5  $\text{Cl}^-$ , the active step for the  $\text{Cl}^-$  flux would be at the luminal plasma membrane. The flux of  $\text{Na}^+$  from lumen to cell is downhill and active across the peritubular plasma membrane. When  $\text{K}^+$  is absorbed, an active  $\text{K}^+$  uptake step is necessarily at the apical cell membrane. Protons would be actively secreted from cells into the lumen. Finally, the steady-state cellular activities of  $\text{Na}^+$  and  $\text{K}^+$  were compatible with a  $\text{Na}^+/\text{K}^+$  pump in the peritubular plasma membrane. In a study of isolated microperfused late distal tubule of *Amphiuma*, Stanton et al. (1753) confirmed active acid secretion toward the luminal fluid, which occurred by an electroneutral amiloride-sensitive  $\text{Na}^+/\text{H}^+$  exchange mechanism in the luminal plasma membrane of a so-called type I cell. Another cell type denoted the type II cell, absorbed  $\text{NaCl}$  in an electroneutral fashion, probably mediated by the parallel operation  $\text{Na}^+/\text{H}^+$  and  $\text{Cl}^-/\text{HCO}_3^-$  exchangers, that was inhibited by the thiazide diuretics targeting the anion exchanger (1754, 1755). The type I and type II cells, respectively, were identified by a difference of the peritubular membrane-potential response to inhibitors added to the luminal perfusion solution. Neither amiloride nor thiazide affected the electrophysiological properties of the acid-secreting type I cell. In contrast, these diuretics as well as DIDS hyperpolarized the peritubular plasma membrane of type II cells. Both cell types were characterized by a fractional resistance of the luminal plasma membrane near unity, compatible with the ion fluxes through the luminal plasma membrane being electrically silent (1753).  $V_T$  of the above microperfused late distal tubule of *Amphiuma* was not significantly different from zero. As previously mentioned,  $V_T$  increases numerically toward the collecting tubule (1818), indicating that the studies of *Amphiuma* and the above studies of *Necturus*, respectively, were performed on different portions of late distal tubule. According to the literature, there is a remarkable difference between *Amphiuma* and *Necturus*. Cable analysis of the *Amphiuma* tubule *in vitro* indicated a transcellular resistance ( $R_T$ ) of no more than  $72 \Omega\cdot\text{cm}^2$  (1753), which is more than an order of magnitude lower than that of the *Necturus* tubule studied *in vivo* (26, 1469). Because the fractional resistance of the luminal membrane of both type I and type II cells is close to unity (1753, 1755), the low  $R_T$  of *Amphiuma* late distal tubule may have been governed by paracellular ion fluxes. This, however, deserves further investigations.

### Collecting duct system

The collecting tubule is the terminal part of the nephron that opens into the collecting ducts (Fig. 28). Structurally, the transition between the late distal tubule and the collecting tubule is gradual, and they have been considered together as analog segments in non-mammalian vertebrates (376). In *B. bufo*, the epithelium of the collecting tubule and the collecting ducts is heterocellular with principal cells and intercalated MR cells. The MR cells constitute about 30% of the total cell number of the collecting tubule (1245).

There are indications of functions similar to those of MR cells of the skin. Thus, double immunofluorescence staining with rabbit anti-*Bufo* ENaC $\alpha$  antibody and anti-vacuolar-type H<sup>+</sup>-ATPase antiserum showed luminal expression of the Na<sup>+</sup> channel at the principal cells and the proton pump at the intercalated mitochondria cells, respectively, of the Japanese black salamander (1882). Like the principal cells of frog skin, the uptake of Na<sup>+</sup> across the luminal membrane of the principal cells is passive via channels with ENaC-phenotype, that is, a small-conductance (< 10 pS) amiloride-blockable Na<sup>+</sup> channel. The transtubular Na<sup>+</sup> uptake is fueled by basolateral ouabain sensitive Na<sup>+</sup>/K<sup>+</sup> pumps located in a K<sup>+</sup> selective peritubular membrane. With a lumen-negative  $V_T$ , the Cl<sup>-</sup> flux from lumen to the peritubular space is believed to be passive and to pass the tubular epithelium between the cells (816, 1777, 1778, 1802, 1882). By reabsorbing Na<sup>+</sup> and Cl<sup>-</sup>, the collecting duct system contributes to the dilution of the urine. Under certain physiological conditions water is supposed to be reabsorbed from the diluted tubular fluid, because AVT stimulation results in the translocation of aquaporin AQP-h2K to the luminal plasma membrane of principal cells (1365) and the reabsorption of water (575, 1397, 1613).

The collecting duct system has capacity to secrete K<sup>+</sup> and H<sup>+</sup> via cellular pathways and to participate in the regulation of the body balance of inorganic phosphate (1246, 1247, 1780, 2063). Potassium-loaded *Amphiuma tigrinum* kept in 50 mM environmental KCl upregulated (activated and/or increased the number of) maxi K<sup>+</sup> channels and intermediate non-selective cation channels at the luminal membrane supposed to mediate the urinary K<sup>+</sup> secretion in hyperkalemic animals (1779, 1781). As previously discussed, with a plasma pH of about 7.8 and a relatively higher partial CO<sub>2</sub> pressure (pCO<sub>2</sub>), the plasma bicarbonate concentration in air-breathing amphibians is larger than in water-breathing animals. Yucha and Stoner demonstrated a dependence of the lumen-to-peritubular flux of HCO<sub>3</sub><sup>-</sup> in the initial collecting tubule on plasma pCO<sub>2</sub>, suggesting that tubular acid/base transporters participate in the regulation of plasma [HCO<sub>3</sub><sup>-</sup>]. Because the uptake of HCO<sub>3</sub><sup>-</sup> was reduced by amiloride or in Na<sup>+</sup>-free perfusion solution, they hypothesized that a luminal Na<sup>+</sup>/H<sup>+</sup> exchange mechanism is involved in the transtubular bicarbonate uptake (2063).

## Urinary Bladder

The Wolffian ducts from the kidneys lead the urine directly into the cloaca, which then runs back into the unpaired thin-walled urinary bladder. The epithelium of the bladder serves the final adjustment of the ion concentrations of the urine (4, 1024, 1221, 1262) and participates in the regulation of whole-body acid-base balance (550) by a carbonic anhydrase containing minority cell type (1577), presumably MR cells. In amphibians on land, the bladder constitutes a water storage organ and during evaporative water loss, water is reabsorbed from the bladder urine (96, 101, 868, 1757). The significance of this function is illustrated by the maximal volume of water

in the bladder. For example, expressed in percent of body mass the bladder capacity of aquatic amphibians like *Xenopus*, *Triturus cristatus* and *Necturus maculosus* is less than 5% (91, 100), as compared to 50%, or more, in fossorial species like *Cyclorana platycephalus*, *Notaden nicholsi* and *Scaphiopus couchi* (1144, 1671). Reabsorption of bladder urine is mediated by a distinct urinary bladder aquaporin, AQP-h2 at the luminal plasma membrane of principal cells (1363).

The luminal surface of the bladder wall is a semi-dual-layered heterocellular epithelium including basal cells, principal cells (also denoted granular cells) and intercalated MR cells. Goblet cells constitute a fourth cell type that contains mucous filled vesicles (425, 1409, 1643, 1786). The bladder epithelium of *Amphiuma* contains only three cell types, with the goblet cells missing. In this species, the MR cells comprise less than 5% of the total number of cells at the surface of the epithelium (1262) as compared to 15% in *B. marinus* (1643) and 25% in *R. catesbeiana* (1786). Electron microprobe analysis of the cellular content of Na<sup>+</sup> and K<sup>+</sup>, respectively, and their response to perturbation of ion composition of the bathing solutions and serosal ouabain exposure indicated that all four cell types in *B. marinus* are configured for vectorial transport with apical Na<sup>+</sup> entrance pathways and basolateral Na<sup>+</sup>/K<sup>+</sup> pumps (1544). The bladder epithelium is of the high-resistance type with a lumen-negative  $V_T$ , rheogenic active Na<sup>+</sup> absorption and active Cl<sup>-</sup> absorption under short-circuit conditions (439, 1024, 1262, 1284). The active Na<sup>+</sup> uptake is regulated by aldosterone (348-350). By the use of a radiolabeled amiloride analogue [<sup>3</sup>H]benzamil and polyclonal anti-Na<sup>+</sup> channel antibodies, Kleyman et al. (946) localized a Na<sup>+</sup> channel with ENaC phenotype at the apical plasma membrane (*B. marinus*). This was confirmed by Konno et al. by immunohistochemical localization of the  $\alpha$ -subunit of ENaC. Unexpectedly (conf. 1544), the Na<sup>+</sup> channel was expressed at the apical membrane of principal cells with no staining of MR cells (962).

## Aquaporins in Amphibian Osmoregulatory Epithelia

By governing the hydrosmotic permeability of the above osmoregulatory epithelia, aquaporins (AQPs) play a fundamental role in the water economy of terrestrial anurans whether the source of water is environmental water or bladder urine (1363, 1790, 1792). As indicated above, the cellular sites of amphibian analogs have been studied in some details. Generally, the transepithelial water permeability is regulated by insertion of anuran analogues of APQ2 into the apical plasma membrane of the principal cells. Water leaves the epithelial cell via the basolateral plasma membrane through constitutively expressed AQP-h3BL (14), which is an aquaglyceroporin that is permeated also by glycerol and urea (7). The analogs discussed below are specific for anurans and structurally distinct from mammalian APQ2.

Following AVT stimulation, AQP-2h (*B. marinus* and *H. arborea*) and/or AQP-3h (*B. marinus* and *H. arborea*, *R. catesbeiana*, *R. japonica*, *R. nigromaculata*) are inserted into the apical plasma membrane of the outermost living cell layer of water absorbing ventral skin regions (712, 1363, 1366, 1791). Interestingly, AQP2a paralogues resided below the apical plasma membrane in hydrated, non-stimulated anurans, which might allow for fast transfer to the plasma membrane when an external water source becomes available (1366). AQP-h3-like AQPs have been denoted the “ventral skin-type” AQP because of an exclusive expression in the skin (1363).

### Aquaporins of distal renal epithelia and urinary bladder

Two AQP's seem specifically associated with distal epithelia of the anuran kidney: AQP-h2K in *H. japonica* (1365), and HC-2 AQP in *H. chrysoscelis* (2076), respectively. Following AVT stimulation AQP-h2K was translocated to the apical plasma membrane of the principal cells of the collecting duct, indicating that it governs renal water reabsorption. Immunofluorescence staining for AQP-h3BL indicated that the protein is constitutively expressed at the basolateral membrane of the collecting duct principal cells (1365). Besides the pelvic skin, Tanaka's group detected AQP-h2 also in the urinary bladder, which they referred to as the “urinary bladder-type” amphibian AQP (1363) to distinguish it from the other isoform that was not found in the urinary bladder of *H. japonica* (1806).

### Aquaporins of the aquatic *Xenopus*

The *Xenopus* AQP-x3 is a homologue of the pelvic skin-type AQP $\alpha$ 2. However, its gene expression is attenuated at an identified post-transcriptional step (1363). Therefore, the gene is not expressed at the protein level, which explains the low water permeability of the skin of *X. laevis* (293, 2059). Another distinctive feature of the water economy of *X. laevis* is the vanishing urinary bladder volume capacity (91).

## Amphibian Osmoregulation: Adaptations to Terrestrial Environments

Studies of amphibian water economy have been carried out for more than 200 years (860). The first study by Robert Townson indicated that frogs without access to a pool of free water maintain water balance under terrestrial conditions (865, 1849). The more recent study by Adolph (6) providing new quantitative information on amphibian water metabolism concluded: “It is evident that with respect to water balance a frog is unsuited to non-aquatic existence.” Studies following Adolph's and discussed below unanimously showed that, contrary to his conclusion, amphibians are highly and successfully adapted to a terrestrial life.

In a study of European anurans (*R. esculenta*, *R. temporaria*, *Bombinator igneus*) and urodeles (*Triturus taeniatus*, *T. cristatus*), leading to his *Thirty Nine Theses on the Water Economy of Amphibians and the Osmotic Properties of the Amphibian Skin*, Ernest Overton concluded that water evaporates as from a dilute salt solution depending on temperature, relative humidity and surface area (1387). This was also the finding of Edward F. Adolph and Pierre Rey, respectively, who concluded that the skin does not offer any resistance to water evaporation into the atmosphere (6, 1529). This notion was further supported by the observation that live and skinned frogs lost water by about the same rate (6) and similar to the rate of water loss by evaporation from replicas made of agar with the same shape and surface area as live animals. Although this view was modified subsequently by studying species of a variety of habitats (1053, 1744, 2045), it has been accepted generally that the evaporative water loss in amphibians is caused by an unavoidable diffusion of water through the (more or less) water-permeable skin. However, the methods and experimental protocols of the above classical studies on live animals (6, 1387, 1529) do not allow for the distinction between CSF produced by the glands versus a transcutaneous diffusion of water as the source of EWL. As discussed above on cutaneous transport mechanisms, the slightly hypotonic CSF (1002) implies that the transcutaneous flow of water is directed from the cornified side to the interstitial space driven by the shallow osmotic gradient and by solute coupled fluid transport (Fig. 1B). Therefore, EWL stems from fluid produced by subepidermal glands. In a comparative study of 13 anuran species from diverse habitats, Lillywhite and Licht (1054) observed that curarized anurans exposed to increasing temperatures from 18°C to 34°C discharged a clear non-viscous fluid that formed a liquid surface film. With some variation, discharges were more frequent at higher body temperatures. These observations applied to frogs (*Hyla cadaverina*, *Litoria aurea*, *Rana boylei*, *Afrixalus brachycnemis*), but not to *Bufo woodhousei*; all five species mentioned exhibit in nature basking behavior in sunlight. Nor did curarized nocturnal (*H. punctatus*, *Phyllomedusa tarsius*), fossorial (*Kaolula pulchra*, *Scaphiopus bombifrons*, *Ensatina eschscholtzi*) and aquatic species (*Pipa pipa*, *Ooedizygia lima*) respond by the above type of gland secretion to increased temperature in the laboratory (1054). The individual discharge event is the result of emptying the acinus of a single submucosal gland by contraction of the thin layer of myoepithelial cells (143). The sustained flow of ions and water through the acinus epithelium cannot be recorded by the above method.

As discussed above, the cutaneous surface layer seems to constitute a regulated external physiological compartment from which evaporation of water takes place. Thus, the terrestrial environment imposes a demand for a relatively fast water turnover with potential danger of excessive and irreversible water loss. Owing to the larger surface-area to body-size ratio, generally obeying the isometric exponent of about



0.67 (860), this danger is even more severe for small animals. Numerous studies of amphibian water economy in various terrestrial habitats have disclosed a diversity of mechanisms evolved that would prevent this fatal situation to occur. The monograph by Hillman et al. (759) contains an extensive review of the large literature on the issue. A brief summary of major principles illustrated by examples is given below.

### Behavioral reduction of body water loss

In the field, EWL rates are strongly influenced by relative humidity, air temperature, wind speed and by absorbed radiation, but normally not by substrate temperature (1850). As an exception, the euryhaline leptodactylid frog *Thoropa miliaris* living in rocky shores maintains its body temperature 3–4°C above air temperature by the rocky surface warmed by the sun (2). Among the above environmental parameters, temperature and water are probably those that most directly affect the behavior of terrestrial amphibians. Several species are nocturnal and by diurnal activity patterns, EWL is reduced by the animal seeking microhabitats of low temperature, high relative humidity and low wind speed (412, 780, 1010, 1197, 1478, 1670, 1767). Anurans living in arid habitats escape the dehydrating environment by burrowing and returning to the surface during rainfall (255, 256, 435, 780, 896, 1193, 1195, 1587, 1652–1654). Water-conserving posture constitutes another behavior serving a reduced EWL. To reduce the exposed surface area, the body and chin may be pressed to the substrate and the limbs tucked under the body (759, 1478, 1829). Other examples include tight coiling of the body and tail in elongated salamanders (1513) and aggregation of individuals into groups for reducing the “surface-area to body-mass” ratio with a tendency to sit on top of each other with increasing numbers in the group. The crowding behavior results in a lower EWL than the individual animal otherwise would experience (19, 869, 1528, 1932).

### Waterproofing barriers

The skin resistance to evaporative water loss,  $r_{EWL}$ , was introduced for quantifying and comparing EWL in the laboratory of animals from different terrestrial habitats (83). It has the dimension of  $s \cdot cm^{-1}$  and is calculated as the reciprocal of EWL per  $cm^2$  of cutaneous surface area per unit of vapor pressure difference between the animal and the surrounding air at a specified skin temperature,

$$r_{EWL} = \frac{\Delta\rho}{EWL}$$

If EWL is in  $g \cdot cm^{-2} \cdot s^{-1}$ ,  $\Delta\rho$  is the vapor-density difference between the animal and the surrounding air in  $g \cdot cm^{-3}$ . Because of a small solute concentration, the body fluid is assumed saturated with water vapor at the given temperature. According to Spotila and Berman (1744),  $r_{EWL}$  is partitioned

into the internal resistance,  $r_i$ , and the external boundary-layer resistance,  $r_b$ , i.e.,  $r_{EWL} = r_i + r_b$ . EWL increases with the activity of the animal (724) and  $r_{EWL}$  is therefore measured in immobilized animals (mechanically, curarized or pithed) with emptied urinary bladder, blotted dry with a paper towel, and placed in a test section of a wind tunnel of relatively fast laminar air flow ( $100\text{--}200 \text{ cm} \cdot s^{-1}$ ). For estimating the boundary resistance, replicas of the animals are made in 3% agar with  $r_i = 0$ , so that  $r_{EWL} = r_b$  (1744, 2045). In a recent study, Lillywhite collected and discussed a large number of skin resistances to EWL of amphibians, birds and mammals (1053). The resistance to evaporation of a free water surface is zero. In moist skinned anurans adapted to mesic habitats (*Bufo*, *Rana*, *Scaphiopus*),  $r_i$  is close to zero and lower than  $r_i$  of arboreal frogs, with values ranging from 1.4 to  $2.7 \text{ s} \cdot cm^{-1}$  (2044, 2045). A comparative study of 25 species of Northern Australian frogs belonging to four different families reported skin resistances to EWL covering the range between  $0.6 \text{ s} \cdot cm^{-1}$  and  $63.1 \text{ s} \cdot cm^{-1}$ . The frogs were from aquatic, terrestrial and arboreal habitats, and there was a clear correlation between ecological habitat and  $r_{EWL}$  (1851, 2061). The authors suggested that terrestrial and arboreal species displaying higher resistances to water loss take advantage of high environmental temperatures where growth and locomotory speed is higher, without the risk of desiccation. Some frogs are classified as “waterproof” because their skin resistance to EWL of  $300\text{--}500 \text{ s} \cdot cm^{-1}$  compares to reptiles with thick non-hydrated stratum corneum (235, 450, 592, 1053, 1100, 1668, 2015, 2016, 2045). The mechanism seems to be different for the different species (759). In the South American tree frog *Phyllomedusa*, the glands secrete a waxy material of predominantly wax esters, free fatty acids and hydrocarbons (145, 623), which is spread over the body surface (1199). Several studies aimed at the mechanism of intermediate skin resistances to EWL, but with no clear conclusion (1053).

During periods of aestivation in drying soils, some anurans and urodeles become encapsulated in a cocoon formed by moultings without casting off the sloughs. Lipids and proteinaceous materials are deposited between the multiple superimposed cornified layers (255, 297, 1198, 1586, 2014). The resistance to water diffusion increases with the number of layers added. In the South American frog from subtropical and tropical dry forests, *Lepidobatrachus llanensis*,  $r_i$  increased from  $\sim 0 \text{ s} \cdot cm^{-1}$  in the uncocooned frog to  $116 \text{ s} \cdot cm^{-1}$  in an 38-layered cocoon, which was reached after 35 days of aestivation (1196). Thus, the shedding intervals were about 1.6 day as compared to about 5 days in other anurans at temperatures at about 20°C (1011). In *Cyclorana australis*, the cocoon impeded water loss to the soil of a significantly lower water potential than the animal (1531). During a five-month aestivation period, the lymph concentration of  $Na^+$  was kept almost constant at about 100 mM, while the urea concentration increased from 12 mM to 85 mM. The urea concentration of bladder urine increased as well, but not as much as that of the body fluids, thus maintaining the osmotic gradient for absorption of water from the bladder (1532).



Some amphibians have developed distinctive surface sculpturing like cutaneous grooves, channels, warts and prominent elevations denoted verrucae with so-called tubercles and conical short spines (402, 488, 1840). These macroscopic liquid-air interfaces are sites of vaporization and condensation. It is not known how they affect the boundary layer resistance of evaporation. The question may be a point of departure in future studies.

### Water uptake by cutaneous drinking

Amphibians do not drink by the mouth, but take up water through the skin. This occurs from a free water surface (102, 105, 865, 1849) or from soil water if the water potential is higher than that of the body fluids (723, 762, 780-782, 1194, 1530, 1743, 1923). In species of Bufonidae, epidermal sculpturing increases the rate of rehydration because capillary forces drive water from the hydration source over the body surface, which increases the area engaged in water uptake (293, 1055). The ventral pelvic skin of semiterrestrial anurans denoted the “seat patch” is hypervascularized and is most important for cutaneous drinking (66, 294, 295, 369, 1195). Comparative studies showed that the pelvic region of *B. bufo*, *B. alvarius*, *R. esculenta*, *R. arvalis*, and *R. temporaria* is more vascularised than the pelvic region of the aquatic *X. laevis* (293, 1579). The rate of rehydration increases with the density of vascularization (293) and arterial perfusion with Ringer’s solution of the pelvic skin stimulated by AVT *in vitro* enhanced the osmotic water influx from artificial tapwater by maintaining a large osmotic pressure gradient across the epidermis (294). Blood flow through the pelvic region increased *in vivo* when dehydrated *B. bufo* and *B. woodhouseii* were placed on a wet substrate (1911, 1912), but not on a dry substrate (1911). Thus, cutaneous drinking is associated with enhanced osmotic permeability of the epidermal cells and an increased blood flow through the capillaries of the seat patch region. Illustrated above by the hydration status of the animal and an appropriate hydration source, respectively, cutaneous drinking is controlled by intrinsic as well as extrinsic factors (767).

**Intrinsic factors** Dehydration constitutes an intrinsic stimulus for cutaneous drinking, and AVT is widely accepted as a messenger. This is because injection of neurohypophyseal extracts or AVT results in positive body water balance and enhanced hydrosmotic permeability of the skin and because the plasma concentration of AVT is increased in dehydrated animals (21, 22, 92, 93, 100, 209, 212, 515, 727, 728, 861, 961, 1327, 1328, 1839). The neurohypophyseal peptides, hydrins 1 and -2 also stimulate the water permeability of the skin, to a level similar to that of AVT stimulation (5, 1364). However, dehydration of *B. bufo* and *R. temporaria* increased the rate of rehydration much more than did supramaximal doses of neurohypophyseal extracts or AVT (862, 872). Furthermore, surgical elimination of the neurosecretory system was without effect on the water metabolism of *B. bufo*, which

still displayed enhanced water uptake in response to dehydration (873, 874). This would imply that neither AVT nor the hydrins necessarily play decisive physiological roles in regulating water balance and osmotic permeability of the skin. The water permeability of the skin monitored directly by the water flow *in vitro* or by the rate of rehydration in dehydrated animals is also under control by the adrenergic nervous system (761, 1499, 1514, 1738, 2057). Hoff and Hillyard (779) have shown that angiotensin II increases the rate of water uptake in fully hydrated toads (*B. punctatus*) that could be prevented by injection of sarasalsin, which is an inhibitor of the angiotensin type-1 receptor. Thus, several hormones have capacity to stimulate the cutaneous water permeability. Their physiological role and interactions with other intrinsic factors in the water economy of amphibians remain to be fully established. Interestingly, the urinary bladder filling by itself constitutes a stimulus for cutaneous drinking. Thus, emptying the bladder of toads in water balance (*B. woodhouseii*, *B. bufo*) initiated drinking behavior and cutaneous water uptake (868, 1855).

**Extrinsic factors and drinking behavior** Toads detect the quality of a hydration source with receptors on their feet (1767, 1768). Initially, the toad keeps the ventral skin raised above the substrate so only the feet are in contact with the substrate. According to Hillyard, the “seat patch up” (SPU) posture may last for periods of seconds or minutes before the toad allows the ventral skin to contact the substrate. In the “seat patch down” (SPD) posture, the ionic or osmotic properties seem to be evaluated. If the substrate is accepted, the water absorption response (WR) is initiated where the hind limbs are abducted and the ventral skin is pressed to the hydration surface. Dehydrated *B. punctatus* avoided a hydration source made hyperosmotic by urea (195) or by NaCl (778), suggesting that receptors in the skin detect the osmolality of the substrate. Hillyard and coworkers analyzed the sensory response in studies that integrated behavioral observations with membrane potential recordings from principal cells of the skin, and measurements of the electrical activity of efferent branches of neural nerves innervating the ventral skin. The duration of WR was largely unaffected by increasing the NaCl concentration of the hydration source as long as it was hypoosmotic or not too hyperosmotic to the body fluids. Superfusing the isolated skin epithelium with a 250 mM NaCl-solution (~500 mOsm), which suppresses WR *in vivo*, depolarized the basolateral membrane and induced trains of neuronal activity of spinal nerve V and VI. The electrical responses vanished if 10- $\mu$ M amiloride was added to the perfusion solution, providing evidence for a Na<sup>+</sup> influx through ENaC as the early event in the sensing of the quality of the hydration source (763, 766, 1269). In a concomitant paper (1789), they studied the ability of different salts to suppress WR behavior at equivalent concentrations (250 mM) of different Na<sup>+</sup>-salts. Using the hydration time (i.e., the sum of SPD and WR) as a measure of the tolerance, a linear increase in tolerance was observed with increasing molecular weight

of the anions tested (chloride, acetate, phosphate and gluconate). It was hypothesized, therefore, that the depolarization of the basolateral membrane is caused by an influx of  $\text{Na}^+$  via ENaC with the loop current carried by an inward flow of anions through opened tight junctions. This was compatible with an observed large and reversible increase in the transepithelial conductance. Their hypothesis conforms to the early observation that intercellular junctions of tight epithelia reversibly become leaky if the outside is exposed to a hyperosmotic solution (298, 497, 1893), and proposes for the first time a physiological role of the “leaky state” of the skin epithelium.

### Dynamic Aspects of Amphibian Osmoregulation: Coupling of Skin, Kidney, and Bladder Functions

Amphibian osmoregulation involves mechanisms primarily aimed at the volume of the extracellular fluid, and others primarily aimed at the osmolality. They are integrated, although temporarily one is given priority above the other (29, 489, 863, 864, 1225, 1769, 2065). Extracellular water volume is governed by the influx through the skin and the bladder wall balanced by urine production and the voiding of urine stored in the bladder and, on land, by evaporative water loss (4, 23, 64, 101, 728, 1221, 1489, 1615, 1764, 1765). The studies discussed below indicate that amphibian water and salt balance, besides being submitted to moderate fluctuations, is under dynamic, temporal control governed by, for example, food intake, temperature and environmental osmotic conditions that include transitions between the aquatic and the terrestrial environment and habitats of restricted availability of free water.

#### Moderate fluctuations and anticipatory drinking

Table 9 indirectly indicates that the balance of cutaneous water uptake and water excretion is submitted to variations. In a direct study, Jørgensen (868) observed variations in hydration of  $\pm 5\%$  of the body mass with empty urinary bladder in undisturbed *B. bufo* kept in a simulated terrestrial habitat at  $16^\circ\text{C}$ . The toads spent most of the time outside the pool of water, where they experienced evaporative water loss of  $\sim 3\%$  of the body mass per day. Interestingly, the toads initiated cutaneous drinking in a hydrated state, that is, before EWL dehydrated the body, and generally before the urinary bladder was empty, for which the phrase *anticipatory drinking* was introduced, contrasting *emergency drinking* in dehydrated animals. The results of this and a detailed review of other studies led Jørgensen to conclude that normally undisturbed amphibians on land are well hydrated, underscoring that cutaneous drinking in terrestrial anurans is not necessarily elicited by dehydration (860, 865, 868, 869).

#### Food intake

Food consumption initiates drinking, and the water taken up exceeds the mass of the food eaten, which secures secretion of fluids with digestive enzymes into the gastrointestinal tract. In *B. bufo*, the cutaneous water uptake is proportional to the size of the meal and may amount to as much as 15% of the standard body mass. The spadefoot toad (*Scaphiopus*), which is active above ground a few days in a year, may consume as much as 55% of its body mass in a single feeding, which initiates cutaneous drinking in a similar way (435). Eventually, excess water is stored in the bladder, which allows the animal to remain hydrated between rainfall periods in the burrows (1587).

#### Aquatic versus terrestrial living

Water-acclimated amphibians exhibit high rates of glomerular filtration ensuring the cutaneous uptake of water being balanced by voiding of highly diluted urine. It has been estimated that the recirculation of bladder urine amounts to less than 3% of the cutaneous influx of water in water-acclimated toads (860). During contact with wet soil, the water uptake by the skin of the terrestrial *R. temporaria* closely balanced urine production, so that the reabsorption of bladder urine amounted to less than 6% of the cutaneous water uptake (1698). Thus, when environmental water is available, water permeability of the urinary bladder is small so that reabsorption of water from the bladder urine is of marginal importance for body water balance. In dry environments, the urine production decreases significantly because of a decreased glomerular filtration rate and increased fractional water reabsorption both in anurans (1189, 1624) and in caecilians (1765). In a comprehensive study, Jørgensen concluded that undisturbed toads only void urine exceptionally, so that the emptying of the urinary bladder “is practically exclusively by resorption through the bladder wall” (869). Thus, on land, the urine produced is stored in the bladder and recycled into the body fluids for maintaining water balance during evaporation of water into the atmosphere. This is accomplished by an increased hydrosmotic permeability of the bladder epithelium, which overcomes the higher osmolality of the bladder urine (e.g., [1765]).

A two-three-fold stimulation of the cutaneous water permeability of hydrated *B. bufo* transferred from wet to dry environment takes place within an hour. Immediately, the rate of urine production starts to decline. Both of these responses occur before body water volume decreases. It follows that they are elicited by exposure to dehydrating conditions *per se*, not in response to dehydration. The time course of the water permeability decrease following transfer of hydrated toads from dry environment to water takes two to five days. However, the urine production rose immediately after the toads were transferred to water. Taken together, the above observations indicate that functions of kidney, bladder and skin in maintaining water balance are regulated in non-dehydrated animals

(860, 869). The mechanisms that integrate rate of urine production and water permeabilities of skin and bladder wall of non-dehydrated animals are not known in detail.

### Temperature and hibernation

Extracellular volume and osmolality depend on environmental temperature (617, 864, 1116, 1225, 1624). *R. catesbeiana* transferred to water at 2-5°C initially stopped urine production but not cutaneous water uptake, resulting in a body mass increase of 5-6%. After about a day, urine production commenced but at a 75% lower rate. This was due to a significantly decreased GFR from about 34 ml·kg<sup>-1</sup>·hr<sup>-1</sup> to 4.5 ml·kg<sup>-1</sup>·hr<sup>-1</sup> associated with low tubular reabsorption of water (1624). In the cold temperate zone, amphibians spend about half of the year hibernating, during which total body water is reversibly increased (166, 870, 1308). A study on *B. bufo* kept in 1/25 Ringer's solution showed that water uptake at 4°C was followed by a delayed cutaneous ion uptake. At the new steady state, the accumulated fluid volume amounted to 80% of the standard body mass that was partitioned both to the extracellular (70%) and intracellular space (10%). Lymph concentrations of Na<sup>+</sup> and Cl<sup>-</sup> were elevated to levels above their values prior to hibernation, whereas K<sup>+</sup> dropped to 1.9 mM and remained low until the temperature was raised to 20°C. Thus, extracellular ion concentrations, as well, depend on environmental temperature with opposite displacements of the two alkali metal ions (870, 1308). Studies of overwintering frogs and tadpoles of the aquatic *R. muscosa* indicated similar but quantitatively smaller water and electrolyte accumulations (166). The above-mentioned acute water retention in anurans on cooling to a low temperature resembles that of dehydrated animals at room temperature. Isotonic volume expansion of the extracellular fluid prior to cooling did not prevent the water retention response, which therefore was suggested to be osmoregulatory rather than volume regulatory. The increased rate of cutaneous ion uptake seen after a few days at low temperature indicates a reaction similar to when salt depleted (863, 867).

### Body water balance in habitats of restricted availability of free water

The anurans *Scaphiopus* spp., *B. viridis*, *X. laevis* and *R. cancrivora* and the urodeles *Ambystoma tigrinum* and *Batrachoseps* spp. can cope with osmolalities of the body fluids that are two to four times above the range of values of other amphibians (see Table 7), which is associated with reduced urine flow and storing of hypoosmotic bladder urine. This enables cutaneous water uptake from surroundings of poor availability of free water and recycling of water from the bladder urine into extracellular water. Plasma concentrations of Na<sup>+</sup>, Cl<sup>-</sup> and especially urea, but not K<sup>+</sup>, are elevated (69, 418, 630, 782, 854, 1191-1194, 1574, 1671) by renal regulation of volume and composition of the ureteral urine (1632, 1678). Increased intracellular concentrations of Cl<sup>-</sup>,

K<sup>+</sup>, urea and free amino acids contribute importantly to preventing fatal loss of cell water volume at osmotic equilibrium between intracellular and extracellular fluids (631, 781, 899, 2039). The tolerance to high plasma osmolalities by the above physiological acclimatizations has expanded the niche exploitations of amphibians to include deserts and aquatic environments of high salinity (67, 759, 866, 893).

## Reptilia

Reptiles exist and flourish in environments ranging from completely aquatic, both freshwater and marine, to arid terrestrial. However, there is no common water and electrolyte *milieu intérieur* that applies to all orders or species, and the *milieu intérieur* in any given species is not as tightly controlled as it is in birds and mammals (175, 392). Indeed, many systematists do not believe that the reptiles really exist as a separate class, only as amniotes that are neither birds nor mammals (1248). However, I continue to treat reptiles as a single class of vertebrates, like the amphibians, birds and mammals, as I review their osmoregulation and excretion. The primary sites involved in osmoregulation are skin, kidneys (including postrenal modification of the urine in the colon, cloaca, and bladder) and salt glands.

## Function and Regulation of the Physiological Mechanisms for Osmoregulation

### Skin

Skin forms an important potential route for the exchange of water and, in aquatic reptiles, ions with the external environment. The appearance of reptilian skin suggests that it might be impermeable to water, as it was once thought to be. But it is not. Indeed, as shown in Table 11, it is the principal route for evaporative water loss (~70-90% of the total) in semiaquatic and terrestrial reptiles (103, 280). Even in aquatic reptiles, the integument is highly permeable to water (462, 464, 1566). The permeability of the skin to water, determined as the rate of evaporative water loss under identical conditions, decreases with increasing aridity of the habitat (also often reported as increasing resistance to water loss with increasing aridity), a pattern observed across orders and across species in a single order (Tables 1 and 2) (103, 437, 579, 1053, 1186, 1187, 1559, 1560) (see also Table 2 in Lillywhite [1053] for a more exhaustive list). This relationship has also been observed within geographically isolated populations of a single species (438). Moreover, for some species the rate of evaporative water loss across the skin has been shown to decrease when they are exposed to an arid environment (891, 952).

The permeability of the integument of aquatic species to water decreases as the salinity of their normal habitat increases and this holds across orders and across species (Table 12) (462, 464). However, a puzzling observation at odds with all

**Table 11** Examples of Cutaneous Evaporative Water Loss in Living Reptiles in Dry Air

Species	Normal Habitat	Cutaneous Water Loss	
		mg cm <sup>-2</sup> day <sup>-1</sup>	Percent TEWL
Crocodilia			
<i>Caiman sclerops</i>	Semiaquatic, freshwater	32.9±2.45 (8)	87±2.1 (8)
Testudinea			
<i>Pseudemys scripta</i>	Semiaquatic, freshwater	12.2±1.44 (6)	78±2.7 (8)
<i>Terrapene Carolina</i>	Terrestrial, mesic	5.3±0.41 (6)	76±3.4 (6)
Squamata			
Sauria			
<i>Iguana iguana</i>	Terrestrial, mesic	4.8±0.50 (8)	72±4.3 (8)
<i>Saurmalus obesus</i>	Terrestrial xeric	1.3±0.10 (6)	66±2.0 (6)

Values are means ± SE; numbers in parentheses equal number of animals; TEWL equals total evaporative water loss. Data are from Bentley and Schmidt-Nielsen (103). Table from Dantzler and Bradshaw (392) with permission.

other observations is that two species of sea snakes (*Hydrophis ornatus* and *H. inornatus*) have an integument nearly as permeable to water as that of purely freshwater snakes (Table 12). Because these two species maintain the osmotic and ionic composition of their plasma far away from that of sea water

and similar to that of other sea snakes, the physiological significance of this observation is unclear (462). The skin of aquatic reptiles also has a substantial permeability to sodium, and, at least among snakes, it is significantly greater in freshwater species than in estuarine or marine species (462). The high

**Table 12** Examples of Efflux and/or Influx of Water in Reptiles in Seawater

Species	Normal Habitat	Water Efflux ml 100g <sup>-1</sup> h <sup>-1</sup>	Water Influx ml 100g <sup>-1</sup> h <sup>-1</sup>
Testudinea			
<i>Chrysemys picta</i>	Semiaquatic, freshwater	—	0.72±0.11 (3)
<i>Malaclemys Terrapin</i>	Semiaquatic estuarine	0.16±0.05 (11)	0.17±0.03 (11)
Squamata			
Ophidia			
<i>Nerodia sipedon</i>	Semiaquatic, freshwater	1.54±0.54 (5)	1.33±1.19 (5)
<i>Nerodia fasciata Pictiventris</i>	Semiaquatic, freshwater	2.84±2.00 (4)	2.54±2.49 (4)
<i>Acrochordus Granulatus</i>	Semiaquatic, estuarine	0.49±0.04 (4)	0.47±0.19 (4)
<i>Laticauda Laticauda</i>	Aquatic, seawater	0.20±0.06 (4)	0.17±0.05 (4)
<i>Hydrophis belcheri</i>	Aquatic, seawater	0.61±0.06 (2)	0.54±0.21 (2)
<i>Hydrophis ornatus</i>	Aquatic, seawater	1.26±0.27 (8)	1.08±0.32 (8)
<i>Hydrophis Inornatus</i>	Aquatic, seawater	1.18±0.52 (4)	1.19±0.28 (4)

Values are means ± SD. Numbers in parentheses equal number of measurements. Data were determined from isotopic fluxes. Data on Testudinea are from Robinson and Dunson (1566); those on Squamata are from Dunson (462). Adapted from Dantzler and Bradshaw (392) with permission.



**Table 13** Examples of Water Loss Through Shed Skin of Reptiles

Species	Normal Habitat	EWL mg cm <sup>-2</sup> h <sup>-1</sup>		Lipid Content % dry weight
		Untreated	Extracted	
<i>Ophidia</i>				
<i>Acrochordus Javanicus</i>	Aquatic, freshwater	0.50±0.08 (10)	1.30±0.13 (8)	2.43
<i>Nerodia Rhombifera</i>	Semiaquatic, freshwater	0.41±0.13 (7)	2.62±0.50 (9)	4.30
<i>Elaphe Obsolete</i>	Terrestrial, mesic	0.22±0.01 (39)	2.53±0.34 (44)	5.91
<i>Crotalus Adamanteus</i>	Terrestrial mesic	0.22±0.07 (17)	2.59±0.33 (21)	5.89
<i>Crotalus Viridis</i>	Terrestrial semi-arid	0.14±0.04 (4)	2.92±0.38 (6)	7.40
<i>Crotalus Cerastes</i>	Terrestrial xeric	0.16±0.04 (8)	2.40±0.40 (10)	8.61
<i>Sauria</i>				
<i>Iguana iguana</i>	Terrestrial, mesic	1.16±0.09 (5)	1.98±0.12 (4)	

Values are means ± SE; numbers in parentheses equal number of measurements; EWL equals evaporative water loss. Data are from Roberts and Lillywhite (1559, 1560). Table from Dantzler and Bradshaw (392) with permission.

rate of sodium influx that this permits in freshwater species may explain their intolerance to seawater (462).

Within reptilian skin, the epidermis forms the limiting barrier for water exchange and, in aquatic species, for ion exchange with the environment. Within the epidermis, lipids form the major barrier for the diffusion of water (681, 682, 1559, 1560, 1775). Extraction of lipids from the shed skins of ophidian and saurian reptiles eliminates the barrier to evaporative water loss (Table 13), but denaturation of proteins has little effect (1056, 1559, 1560).

The lipids involved in restricting water permeation are found in multiple bilayer sheets, consisting primarily of highly saturated, unbranched, long-chain ceramides extruded by lamellar granules into the extracellular compartment of the mesos layer of the epidermis (987, 1019, 1053, 1056, 1559, 1967). In reptiles, these epidermal lipids also include the unusual glycolipids, glucosylsterol and acylglucosylsterol (3). It is not yet known whether the lipid composition differs between species from arid and mesic environments or changes with adaptation of a single species to a more arid or more mesic environment. However, Roberts and Lillywhite (1560) found that total lipid content of the ophidian epidermis increases as water permeability decreases (Table 13), and it is possible that the quantity of lipids is more important than their composition in determining water permeability.

Recently, the water channel aquaporin 3 (AQP3) has been found in mammalian epidermis (1737), although it appears to be involved in maintaining epidermal hydration, not in transepidermal water permeability. Whether an ortholog of AQP3 or any other water channel that could play a role in

water permeability is present in reptilian epidermis has yet to be determined.

The way in which inorganic ions permeate the skin of aquatic reptiles is not at all clear. In general, movement of inorganic ions across lipid membranes requires protein channels or transporters, and no such channels or transporters have been described in reptilian epidermis. Extraction of lipids from shed ophidian skin markedly increases the permeability to inorganic ions (1775), as would be expected, but this does not explain how inorganic ions cross the skin when the lipids are present, especially in view of the observation that extraction of proteins alone has little or no effect on the permeability of inorganic ions (1775). In addition, Stokes and Dunson (1775) reported that there was directional asymmetry in tracer fluxes of sodium (as well as water) across shed skins that were abolished by lipid extraction. This finding is controversial and has yet to be confirmed, but it suggests that some aspect of lipid composition could actually play a role in ion permeability across the epidermis.

No information is available about any physiological regulation of ion and water movement across reptilian integument, although it is possible that regulation of vascular perfusion of the skin could influence such movements. Any effect would, of course, depend on the relationship of the vascular rate of delivery of ions and water and the permeability of the epidermis to them. No information on the regulation of vascular perfusion or its possible effects on magnitude of ion and water movements across the epidermis is available for reptiles. It should also be noted that almost all information available about ion and water exchange across the

reptilian skin has come from studies on squamates, primarily ophidians; very little is from studies on chelonians and crocodylians.

## Kidneys

The kidneys play a critical role in regulating the composition of the internal environment of reptiles, as they do in other tetrapod vertebrates, by controlling the excretion of water, ions, and nitrogenous wastes. However, in all reptile species, structures distal to the kidneys (colon, cloaca or bladder) can modify the composition of the urine before it is excreted, and, in some reptile species, salt glands contribute to the excretion of ions. Nevertheless, the kidneys are quantitatively more important than any other structures in regulating the output of ions and water and, therefore, the composition of the internal environment. This regulation involves adjustments both in filtration at the renal glomerulus and in reabsorption and secretion along the renal tubules.

### *General form of kidneys and nephrons*

The external shape of reptilian kidneys varies extensively, apparently being determined by the marked variation in body type between the different orders of the Class Reptilia. For example, the kidneys of snakes are long and thin, those of lizards are compact, somewhat triangular-shaped organs joined at the posterior end, and those of turtles are shaped by the carapace (W. H. Dantzler, personal observations) (177). However, the basic components of the nephrons, the actual functional units of the kidneys, are the same in all reptiles. Each includes a glomerulus (except for a few nephrons observed in one species of lizard [1349] and in some snakes [1515]); a short, ciliated neck segment; a proximal tubule; a short, ciliated thin intermediate segment; and a distal tubule (382). Reptilian nephrons do not have the long loops of Henle arranged parallel to collecting ducts that are found in avian and mammalian nephrons. Indeed, the gross, external shape of the kidneys constrains the gross arrangement of the nephrons within them. For example, in lizard kidneys the nephrons branch obliquely off collecting ducts and are arranged in compact bunches (1349), whereas in snake kidneys the nephrons lie side by side in neat parallel rows and attach to the major collecting ducts at roughly right angles (382). Despite these differences in gross nephron arrangement in the kidneys of the different orders of living reptiles, in all cases examined, the nephrons are arranged so that the beginning of the distal tubule is closely apposed to the vascular pole, apparently the afferent arteriole, of its own glomerulus (S. D. Yokota, R. A. Wideman, and W. H. Dantzler, unpubl. observ.) (810, 1349). Finally, it is important to note that in all reptiles studied, the capillary network surrounding the renal tubules receives blood not only from the glomerular efferent arteriole but also from a renal portal system supplying venous blood from the posterior regions of the body.

### *Glomerular function*

The initial process in the formation of urine is the delivery of water and solutes from the blood to the lumen of the proximal renal tubules. In glomerular nephrons (almost all reptilian nephrons), this involves the ultrafiltration of plasma water and solutes across the glomerular capillary walls, a process first documented in reptiles in 1933 by Bordley and Richards (152). They collected fluid from Bowman's space around the glomerular capillaries and found it to be protein-free (within the limits of their measurements) and to contain small solutes in the same concentrations as in the plasma. The composition of the filtrate determines the initial composition and the rate of formation of the filtrate determines the initial volume flow rate of the tubular fluid. The production of this ultrafiltrate by arterial hydrostatic pressure maintained for other purposes is an efficient way to excrete large volumes of fluid without expending additional energy specifically for this purpose. Moreover, because the rate of formation of glomerular filtrate can be varied readily (see below), it can be an important determinant of the volume of urine excreted. Those few aglomerular nephrons observed in some reptilian species, if they function at all, must do so by secreting ions and water across the tubule epithelium into the lumen (see below), but these nephrons are clearly not of much significance in the formation of reptilian urine.

The rate of ultrafiltration at the glomerulus of a single nephron (SNGFR) is the product of the ultrafiltration coefficient ( $K_f$ ) and the net ultrafiltration pressure (PUF):

$$\text{SNGFR} = K_f[(P_{GC} - P_{BS}) - \pi_{GC}]$$

Within the brackets,  $P_{GC}$  is the outwardly directed hydrostatic pressure in the glomerular capillaries,  $P_{BS}$  is the inwardly directed hydrostatic pressure in Bowman's space, and  $\pi_{GC}$  is the colloid osmotic pressure in the capillaries, which opposes filtration. The sum of these pressures is the PUF. Almost no protein is normally filtered and, therefore, essentially no colloid osmotic pressure exists outside the capillaries to favor filtration. Yokota, working with anesthetized garter snakes (*Thamnophis* spp.), measured (in mm Hg) a mean arterial pressure of 38, a mean  $P_{GC}$  of 22, a mean  $P_{BS}$  of 2, and a mean  $\pi_{GC}$  in the afferent arteriole of 17 (S. D. Yokota, pers. comm.). These data, the only such measurements available for reptiles, yield a PUF of 3 mmHg at the afferent end of the glomerular capillary network. Because Yokota made the  $P_{GC}$  measurements randomly in the glomerular capillaries, it seems probable that, as in mammals,  $P_{GC}$  falls only very slightly along the length of the glomerular capillary network. This nearly constant  $P_{GC}$  is maintained by resistances in the afferent and efferent arterioles. As filtration occurs along the length of the capillary network,  $\pi_{GC}$  rises. Whether or not it rises sufficiently in garter snakes to equal  $P_{GC}$ , thereby causing filtration to cease before the efferent end of the capillary network, is unknown. However, because the value of PUF at the afferent end of the glomerular capillaries is so low, it

seems likely that this does occur in garter snakes and possibly in other reptiles. If this filtration equilibrium is normally reached before the efferent end of the capillary network (i.e., not all of the network is used for filtration), the SNGFR will be particularly sensitive to changes in renal plasma flow.

As indicated above, SNGFR is a function, not only of PUF, but also of  $K_f$ , which itself is a function of the surface area of the capillaries available for filtration ( $A$ ) and the aqueous permeability of the capillary wall (hydraulic conductivity or  $L_p$ ). A measurement of either  $A$  or  $L_p$  would permit determination of the other from that value, the PUF, and the SNGFR. However, at present, it is not possible to measure either  $A$  or  $L_p$  accurately for any species. Therefore, it is only possible to calculate their product,  $K_f$ , from the PUF and the SNGFR. In the case of garter snakes, the only reptile for which data are available, a PUF of 3 mmHg and SNGFRs ranging from 0.6 to 5 nl/min (152) (S. D. Yokota and W. H. Dantzler, unpubl. observ.) yield  $K_f$  values of 0.2 to 1.7 nl/min/mmHg (392). The larger value is only about one-third that in Munich-Wistar rats (196, 411), less than one fourth that in Congo eels (*Amphiuma means*) (1432), but about equal that in river lampreys (*Lampetra fluviatilis*) (1216).

The rate of formation of glomerular filtrate for the whole kidney (GFR) is the sum of all the SNGFRs for that kidney. However, it is not possible to determine experimentally all the SNGFRs and sum them in the kidneys of living animals. Fortunately, it is possible to determine the whole-kidney GFRs (for both kidneys combined) by clearance methods in living animals.

A number of whole-kidney GFR measurements have been made in some members of all four extant orders of living reptiles during acute changes in hydration or during a water load (usually hypoosmotic glucose solution) or a salt load (usually 1 mol/l hyperosmotic sodium chloride) (Table 14) (see also table 8.1 in [189]). In general, whole-kidney GFRs tend to increase with a water load and decrease with dehydration or a salt load, but there is considerable variation among species, particularly in response to a salt load, where an increase in GFR frequently occurs (Table 14). This latter variation in response to a salt load may reflect the fact that a hyperosmotic salt load in a well-hydrated animal, although given to mimic dehydration, would initially tend to lead to plasma expansion, increased renal blood flow, and increased GFR. Only with prolonged infusion, which was not generally performed, would a salt load in a well-hydrated animal lead to water and volume depletion, an increase in plasma osmolality and a decrease in GFR. Also, lingual salt glands (see below) in crocodiles and wholly aquatic sea snakes may have removed sodium chloride rapidly enough to make the salt load equivalent to an isosmotic plasma expansion or even a hypoosmotic water load, thereby leading to an increase in GFR. In some studies (Table 14), renal function was observed to cease completely when plasma osmolality increased sufficiently, thereby eliminating renal water excretion at the expense of retaining salts and metabolic wastes. However, this occurred at much higher plasma osmolality in the desert tortoise than in semiaquatic

or mesic species, suggesting that desert animals tolerate much wider swings in plasma osmolality than other species (395, 1286). In summary, it appears that reptiles, in contrast to mammals and despite some variation among species, show marked increases or decreases in whole-kidney GFR with acute physiological changes in hydration, suggesting that changes in GFR play an important physiological role in regulating the volume and composition of the final urine (see below).

These changes in whole-kidney GFR appear to result primarily from changes in the number of filtering nephrons, although variation in the filtration rate of those nephrons filtering probably also plays some role (381, 395, 1623, 2056). The concept that a change in the number of filtering nephrons is the primary process involved in a change in whole-kidney GFR in reptiles is supported indirectly in those species studied by histological evidence that the ratio of open to collapsed proximal tubule lumina correlates roughly with the whole-kidney GFR (1623) and by data showing that the maximum rate of tubular transport of a secreted substance (*para*-aminohippurate, PAH) varies directly with whole-kidney GFR (381, 395). Of greater significance, direct quantitative measurements of blood flow rates in single glomeruli of garter snakes (*Thamnophis sirtalis*) confirm the presence of intermittent blood flow and, presumably, of intermittent filtration, and also show that the fraction of glomeruli with intermittent blood flow increases with increasing plasma osmolality (2056). Because plasma osmolality also increases with dehydration, these correlations strongly support the concept that the decreases in whole-kidney GFR observed with dehydration are the result of decreases in the number of filtering nephrons. Because the release of arginine vasotocin (AVT), the antidiuretic hormone in reptiles, is also stimulated by increases in plasma osmolality (178, 392), this further correlation strongly suggests that AVT plays a role in producing glomerular intermittency during dehydration, at least in ophidian reptiles. In further support of this concept, intravenous infusions of AVT in garter snakes cause blood flow in individual glomeruli to cease (Fig. 29) (2056) just as they produce decreases in whole-kidney GFR in water snakes (*Natrix sipedon*) (381). Varying the whole-kidney GFR by varying the number of nephrons filtering seems reasonable in animals whose nephrons are not structured to function in concert to produce urine hyperosmotic to plasma. Moreover, as noted above, reptiles have a renal portal system, which can supply the cells of non-filtering nephrons in the absence of a postglomerular arterial blood supply.

Mechanistically, decreases in blood flow in individual glomeruli in garter snakes apparently result from constrictions of the afferent glomerular arteriole in response to AVT (either endogenous or exogenous) interacting with  $V_1$ -type receptors (Fig. 29) (2056). When the diameter of the afferent arteriole becomes sufficiently small, the rigid, nucleated red blood cells cannot pass, occluding the vessel and causing cessation of flow and filtration (Fig. 29) (2056). However, filtration at an individual glomerulus may actually cease

Table 14 Changes in Whole-Kidney GFR

Species and Habitat	Condition	GFR ml kg <sup>-1</sup> h <sup>-1</sup>	References
Crocodilia			
<i>Crocodylus johnsoni</i> (freshwater, semiaquatic)	Control	6.0±1.5	(1623)
	Dehydration	1.9±0.2	
	Water load	3.3±1.1	
<i>Crocodylus porosus</i> (salt water, semiaquatic)	Control	1.5±0.2	
	Salt load	2.8±0.9	
	Water load	18.8±2.3	
Testudinea			
<i>Gopherus agassizii</i> Desert tortoise (arid, terrestrial)	Control	4.7±0.60	(395)
	Salt load	2.9±0.91	
	No urine flow when plasma osmolality ↑ 100 mOsm		
	Water load	15.1±.64	
<i>Pseudemys scripta</i> Freshwater turtle (fresh water, semiaquatic)	Control	4.7±0.69	
	Salt load	2.8±0.90	
	No urine flow when plasma osmolality ↑ 20 mOsm		
	Water load	10.3±2.00	
Squamata			
Sauria			
<i>Tiliqua scincoides</i> Blue-tongued lizard (terrestrial)	Control	15.9±1.0	(1623)
	Dehydration	0.7	
	Salt load	14.5±0.5	
	Water load	24.5±2.0	
<i>Phrynosoma cornutum</i> Horned lizard (arid, terrestrial)	Control	3.5±0.323	(1562)
	Dehydration	2.1±0.20	
	Salt load	1.7±0.40	
	Water load	5.5±0.54	
<i>Hemidactylus</i> sp. Puerto Rican gecko (moist, terrestrial)	Control	10.4±0.77	(1562)
	Dehydration	3.3±0.37	
	Salt load	11.0±2.18	
	Water load	24.3±1.67	
Ophidia			
<i>Nerodia sipedon</i> Freshwater snake (fresh water, semiaquatic)	Salt load	13.1±1.26	(379, 381)
	No urine flow when plasma osmolality ↑ 50 mOsm		
	Water load	22.8±1.75	
<i>Aipysurus laevis</i> Olive sea snake (salt water, aquatic)	Control	0.78 (0.49-2.78)	(226)
	Salt load	2.24 (1.41-6.42)	
	Chronic intraperitoneal seawater load	7.05±(6.26-7.83)	
	Water load	0.17±(0.03-0.35)	
	Chronic intraperitoneal water load	5.67±(4.40-6.20)	
Rhynchocephalia			
<i>Sphenodon punctatum</i> (moist terrestrial)	Control	3.9	(1627)
	Dehydration	3.4	
	Water load	4.8	

Values are means or means ± SE except for sea snakes where, because data did not show a normal distribution, the values are given as medians and interquartile ranges. All means with SE and medians are for 4 or more values. Modified from Dantzler and Bradshaw (392) with permission.



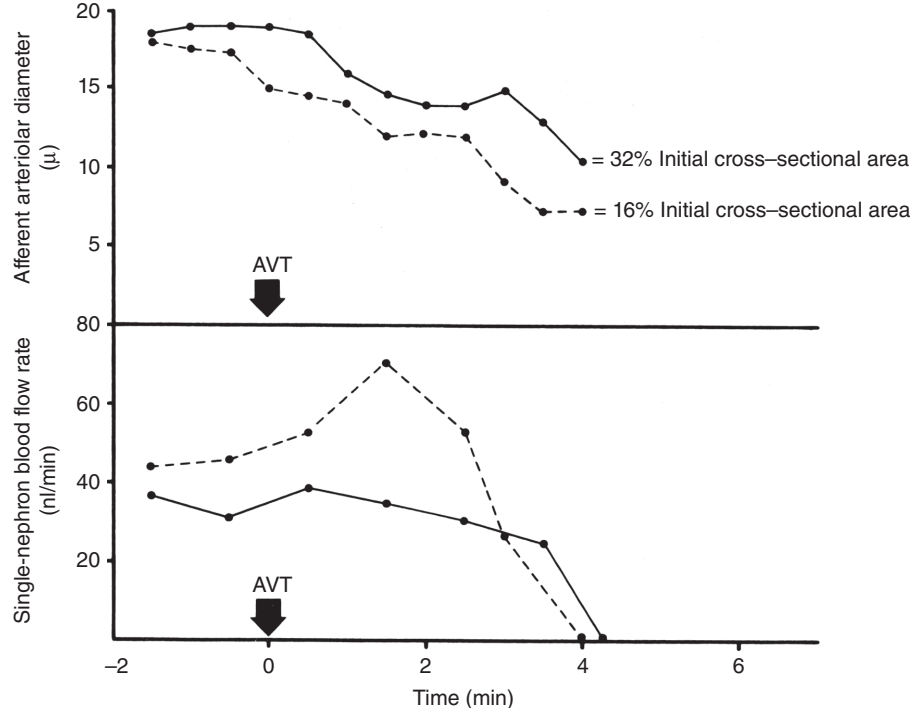

**Figure 29** Simultaneous relationship of afferent arteriolar diameter and blood flow for two representative nephrons in snake (*Thamnophis sirtalis*) kidney during continuous infusion of arginine vasotocin (AVT). Arrows mark the start of AVT infusion at a rate of  $17 \text{ pg } 100 \text{ g}^{-1} \text{ min}^{-1}$ . Reproduced from Yokota and Dantzler (2056) with permission.

before the blood flow ceases or may not occur at all during periods of continuous low blood flow. This could occur if the outwardly directed hydrostatic pressure in the glomerular capillaries decreased sufficiently to equal the sum of the opposing colloid osmotic pressure of the plasma proteins and the hydrostatic pressure in Bowman's space (i.e., PUF fell to zero). This seems likely in garter snakes given their low PUF and quite likely in other reptiles as well, although PUF has not been determined in any other species.

In addition to AVT, the hormone prolactin may play a role in regulation of glomerular blood flow and, thus, filtration. In some freshwater turtle species (definitely in *Chrysemys picta* and possibly in *Pseudemys scripta*), prolactin administration increases whole-kidney GFR in intact animals and reverses the decrease in whole-kidney GFR observed in hypophysectomized ones, possibly by relaxing the afferent arteriole (197). It is also possible that there is some neural control of glomerular blood flow in some ophidian reptiles. Inhibitor studies in sea snakes (*Aipysaurus laevis*) and garter snakes suggest that  $\alpha$ -adrenergic agonists, whose release is stimulated by high plasma potassium concentrations, may regulate GFR by constricting the afferent arteriole (S. Benyajati, S. D. Yokota, and W. H. Dantzler, unpubl. observ.) (108, 2055). However, more direct studies are required to determine the exact roles, if any, of both prolactin and  $\alpha$ -adrenergic nerves in regulation of glomerular blood flow and filtration.

Autoregulation, the process in mammals whereby mechanisms intrinsic to the kidney maintain both renal blood flow

and GFR relatively stable independent of changes in mean arterial blood pressure, has yet to be examined in reptiles. However, it seems unlikely to be significant in view of the highly variable mean arterial pressure, variable SNGFRs, intermittent nephron function and lack of a macula densa (382, 1316, 1726) (despite apposition of the early distal tubule to the vascular pole of its own glomerulus). However, the study of Yokota and Dantzler (2056) suggests individual glomeruli in snake kidneys may always have either high or low blood flow and, thus, high or low SNGFR, and this may be regulated in some way.

### Tubule function

The renal tubules modify the initial glomerular filtrate by the processes of reabsorption and secretion, thereby determining the final volume, ionic composition and osmolality of the ureteral urine. The following discussion is limited to tubule transport of sodium, potassium, water and the primary excretory end products of nitrogen metabolism.

**Inorganic ion transport** *Sodium*. Although neither the concentration of sodium in the extracellular fluid nor the extracellular fluid volume itself is maintained as constant in reptiles as in mammals (173), maintaining total body sodium within some broad general range, primarily by regulating excretion, is still critically important for normal physiological function.

Most of this regulation occurs via renal tubule transport of sodium.

Although clearance studies based on collections of ureteral urine show that reptilian renal tubules may reabsorb 50% to 98% of the filtered sodium, depending on the species and the physiological circumstances of the experiments, on average at least 10% of the filtered sodium escapes reabsorption (382, 392, 1776). This is far more than in mammals where less than 1% normally escapes reabsorption. However, further regulation of sodium excretion in reptiles can occur in the bladder, cloaca or colon (see below). Moreover, the clearance studies in reptiles do not include any filtered sodium that is contained in urate precipitates in uricotelic reptiles (see below) and, therefore, may actually overestimate the fraction of filtered sodium reabsorbed by the renal tubules. In addition, clearance studies only indicate net sodium transport, not whether both secretion and reabsorption of sodium occur.

In reptiles, in contrast to mammals, the proximal tubule is not necessarily the site where the largest fraction of filtered sodium is reabsorbed. *In vitro* microperfusion studies of snake (*Thamnophis* spp.) renal tubules and *in vivo* micropuncture studies of lizard (*Sceloporus cyanogenys*) renal tubules suggest that only about 35-45% of filtered sodium is reabsorbed along the proximal tubules whereas about 50-70% is reabsorbed along the distal portions of the nephrons (382, 390, 1776). The fraction reabsorbed in a given segment reflects the relationship among the amount of filtered sodium reaching that segment, the length of the segment and rate of reabsorption per unit length. The few data available suggest that the rate of sodium reabsorption is less than or equal to that of mammals along the proximal tubule and equal to that of mammals along the distal tubules (382, 390, 1776).

Essentially no direct information is available about the mechanism of sodium reabsorption in reptilian proximal tubules, and the steps in the transport process must be inferred from a few measurements on garter snake (*Thamnophis* spp.) tubules and analogy to other vertebrates. A very small, lumen-negative transepithelial potential (ca.  $-0.50$  mV) in proximal tubules indicates that transepithelial sodium transport is against an electrochemical gradient (388). Moreover, because fractional reabsorption of chloride is the same as that of sodium in the proximal tubule (390), it appears that transepithelial transport of sodium chloride involves active transport of sodium and passive transport of chloride. This may be true for other reptile species as well.

A basolateral membrane potential of about  $-60$  mV (924) in garter snake proximal tubules indicates that, as in other vertebrates, sodium can enter the cells from the lumen down an electrochemical gradient. Also, because a functional sodium-hydrogen exchanger has been demonstrated in brush border membrane vesicles from these kidneys (396), it seems very likely that, as in mammals, luminal sodium entry primarily involves such exchange. This possibility is indirectly supported by observations that administration of a carbonic anhydrase inhibitor to water snakes (*Nerodia sipedon*) results in ureteral urine that is alkaline and contains increased amounts

of sodium and potassium (379). In addition to entering the cells across the luminal membrane by exchange for hydrogen, some sodium almost certainly enters coupled to the entry of glucose, amino acids, phosphate and other molecules. As in other vertebrates studied, transport of sodium out of the cells against an electrochemical gradient at the basolateral membrane almost certainly involves  $\text{Na}^+ - \text{K}^+ - \text{ATPase}$ , which is present in the basolateral membrane of proximal tubules in snakes (107, 380) and most likely other reptiles.

*In vitro* microperfusion studies of snake (*Thamnophis*) distal tubules (117, 119, 122) provide insights into a possible intrinsic control mechanism for regulating sodium reabsorption in this tubule segment. These studies reveal a substantial lumen-negative transepithelial potential (ca.  $-35$  mV), which is inhibited by ouabain on the basolateral side or amiloride on the luminal side. The calculated short-circuit current (considered to represent sodium reabsorption) and the transepithelial potential, while dependent on the presence of sodium in the lumen, both decay rapidly when the luminal sodium concentration exceeds 30 mM. The decays in transepithelial potential and short-circuit current appear to represent an increase in resistance to sodium transport through the active transport pathway. Under these conditions the rate of active sodium extrusion across the basolateral membrane is not great enough to keep up with the rate of passive sodium entry across the luminal membrane, and the cells swell. This intrinsic response to a large sodium load in the distal tubules may help prevent the reabsorption of too much sodium at a time when there is a need to excrete excess sodium. Also, a transport system poised to work effectively only at low luminal sodium concentrations will enhance dilution of tubule fluid even when the luminal sodium concentration is already low and thus enhance the excretion of excess water (see below). Whether such intrinsic controls are available in the distal tubules of other reptiles is unknown.

Hormonal regulation of renal tubule transport of sodium is far from clear. In clearance studies, administration of physiological doses of reptilian antidiuretic hormone, arginine vasotocin (AVT), increases fractional reabsorption of sodium in a number of species, but not all (392). In fact, in one chelonian species (*Chrysemys picta belli*), administration of AVT actually decreased fractional sodium reabsorption (231). Even if AVT tends to stimulate sodium reabsorption in most reptile species, the tubule site of such stimulation is completely unknown.

Although aldosterone and corticosterone are the major secretory products of the reptilian adrenals (1600, 1913), their action on renal tubule sodium transport—in fact, on kidney function in general—is not well understood and appears to vary among species, even of the same order (392). For example, as in mammals, aldosterone appears to stimulate tubule sodium reabsorption in the freshwater snake *Natrix cyclopion* (1026) and the lizard *Varanus gouldii* (173, 1537), but it may have the opposite effect in the lizards *Ctenophorus ornatus* and *Dipsosaurus dorsalis* (174, 179, 268). Moreover, even when aldosterone appears to stimulate tubule sodium

reabsorption, the tubule site of such stimulation is unknown. Corticosterone also has variable effects on different lizard species (392). Clearly, understanding hormonal regulation of sodium transport in reptiles requires much more study.

**Potassium.** Potassium, the major cation of the intracellular fluids, although particularly critical for the function of excitable cells, is not maintained as constant in reptiles as in mammals. However, there is still considerable regulation of the total quantity in reptiles, largely by renal and extrarenal excretion. Renal clearance studies in numerous species (392) and renal micropuncture studies in one species (blue spiny lizard, *Sceloporus cyanogenys*) (1776) indicate that either net tubule secretion or net tubule reabsorption may occur. Although the magnitude and sites of tubule potassium transport are not well described for most reptiles, the micropuncture study on *Sceloporus cyanogenys* (1776) suggests that about 25-35% of filtered potassium may regularly be reabsorbed along the proximal tubule under normal circumstances. Along the distal tubules, transport may vary from net reabsorption of 20% of the filtered load to net secretion of as much as 180% of the filtered load, most likely in response to varying needs to retain or excrete potassium. This pattern in *Sceloporus* distal tubules is similar to that observed in mammals and those other non-mammalian vertebrates that have been studied (382). However, the exact distal tubule sites, cell types, mechanisms or regulation (hormonal or otherwise) involved in transepithelial tubule transport of potassium in *Sceloporus* are unknown. Some additional potassium can be reabsorbed in the collecting ducts in *Sceloporus*, but this does not appear to be very significant (1776). Finally, as a cautionary note about the clearance and micropuncture studies, it is important to recognize that in uricotelic reptiles, some potassium in the tubule fluid may be combined with urate precipitates (see below) (387), and therefore, measurements involving only the aqueous phase of the urine may not give an accurate picture of the magnitude or even the direction of net tubule transport (387).

**Water Transport** *Water reabsorption.* Water reabsorption by the renal tubules plays a critical role in the overall water balance of reptiles. Sometimes it occurs at the same rate as solute reabsorption (as isosmotic fluid) and sometimes it lags behind, depending on the need to conserve or excrete water. However, in reptiles, total water reabsorption by the renal tubules, measured as a fraction of the filtered fluid, never equals, much less exceeds, 99%, even during dehydration, as it does in mammals (189, 383). Moreover, microperfusion, micropuncture and clearance studies indicate that only about 30-50% of the filtered fluid is reabsorbed along the proximal tubules in ophidian, saurian, chelonian and crocodilian reptiles (390, 395, 1629, 1776). This is distinctly below the minimum of at least two-thirds of the filtered fluid normally reabsorbed along the proximal tubules of mammals (188). Instead, perhaps as much as 45% of the filtered fluid can be reabsorbed along the distal tubules and collecting ducts, the exact amount often depending on the need to conserve water

and the action of antidiuretic hormone (188, 392). In considering the overall fluid balance of reptiles, however, it must be remembered that substantial amounts of water can be reabsorbed in the colon, cloaca or bladder, depending on the needs of the animal (see below).

The mechanism by which filtered fluid is reabsorbed in the proximal tubules of reptiles is not understood, although microperfusion studies in snakes (*Thamnophis* spp.) and micropuncture studies in lizards (*Sceloporus cyanogenys*) indicate that the fluid in the proximal tubule remains isosmotic with the plasma during reabsorption (390, 1776). However, although these studies indicate that sodium and water can be reabsorbed at osmotically equivalent rates, they do not indicate that fluid reabsorption always depends on sodium reabsorption. Indeed, in snake (*Thamnophis* spp.) proximal tubules perfused *in vitro*, isosmotic fluid reabsorption can occur when lithium replaces sodium in the lumen or when some other substance (e.g., choline, tetramethylammonium, methylsulfate, sucrose) replaces sodium, chloride or both in the lumen and the peritubular fluid simultaneously (390). Also, reabsorption in these studies is not influenced by the buffer used and, even when sodium is present, inhibition of  $\text{Na}^+\text{-K}^+\text{-ATPase}$  does not disrupt reabsorption (390, 391). Also, when sodium is present, about 25% of the net fluid reabsorption in the proximal tubule depends on colloid in the peritubular fluid (390). Increases in cell membrane area, which occur within minutes following simultaneous substitutions for sodium in the luminal and peritubular fluid, suggest that under these circumstances, colloid osmotic pressure in the peritubular fluid or perhaps some small, previously unimportant driving force could account for maintaining reabsorption at the control level (394). However, the exact mechanism involved in fluid reabsorption in these proximal tubules is not yet understood and offers an excellent opportunity for studies on what may be a unique epithelial transport process.

*Water secretion.* Clearance studies in sea snakes (*Aipysurus laevis*) suggest that net secretion of fluid at very low levels may sometimes occur when whole-kidney GFR is very low (2055). The tubule site of this fluid secretion and the mechanism involved in it are unknown, but, as in fish proximal tubules and mammalian collecting ducts (1926), the process appears to be dependent on the secretion of sodium and chloride (2055). Whatever the mechanism, fluid secretion certainly would appear to be necessary for any glomerular nephrons in reptiles to actually function as excretory organs.

*Dilution and concentration.* In addition to varying GFR in response to changes in hydration (see above), many reptiles—but not all—vary the osmolality of ureteral urine from isosmotic to the plasma to significantly hypoosmotic to the plasma in response to changes in hydration (Table 15). These variations in osmolality of the ureteral urine, which reflect variations that actually occur along the renal tubules, are the principle means by which the kidneys alter the amount of solute-free water delivered to the colon, cloaca or bladder (see below). Production of tubule fluid hypoosmotic to the plasma from the isosmotic glomerular filtrate requires reabsorption of solutes,

**Table 15** Examples of Range of Osmolal Urine-to-Plasma Ratios (U/P)

	Osmolal U/P (approximate maximum range)	References
Crocodylia		
Crocodyle <i>Crocodylus acutus</i> (freshwater and marine, semiaquatic)	0.55-0.95	(1629)
Testudinea		
Desert tortoise <i>Gopherus agassizii</i> (arid, terrestrial)	0.3-0.7	(395)
Freshwater turtle <i>Pseudemys scripta</i> (freshwater, semiaquatic)	0.3-1.0	(395)
Squamata		
Sauria		
Horned lizard <i>Phrynosoma cornutum</i> (arid, terrestrial)	0.8-1.0	(1562)
Blue spiny lizard <i>Sceloporus cyanogenys</i> (arid, terrestrial)	0.3-0.7	(1776)
Sand goanna <i>Varanus gouldii</i> (arid, semiaquatic)	0.4-1.0	(178)
Ophidia		
Bull snake <i>Pituophis melanoleucus</i> (arid, terrestrial)	0.5-1.0	(959)
Freshwater snake <i>Nerodia sipedon</i> (freshwater, semiaquatic)	0.1-1.0	(381)
Olive sea snake <i>Aipysurus laevis</i> (marine, aquatic)	0.8-1.2	(2055)

The values are from measurements on ureteral urine. Modified from Dantzler (382) with permission.

primarily sodium and chloride, without accompanying water somewhere along the nephrons. The tubule sites of this dilution process in reptiles have generally not been well defined. However, micropuncture studies on a xerophilic lizard (*Sceloporus cyanogenus*) (1776) indicate that dilution can occur at least by the early distal tubule and that it can continue throughout the collecting duct. Preliminary micropunctures of snake (*Thamnophis* spp.) renal tubules suggest that dilution may occur in the thin intermediate segment between the proximal and distal tubules (S. D. Yokota and W. H. Dantzler, unpubl. observations), and, as noted above, the distal tubules of these animals may be specialized to permit additional dilution by sodium reabsorption from tubule fluid that is already highly dilute (117, 119, 122).

The degree to which the osmolality of the tubule fluid can be reduced relative to the plasma depends, not just on the magnitude of solute reabsorption, but also on the degree to which the tubule epithelium remains impermeable to water. Freshwater reptilian species with a major need to excrete excess water generally produce the most dilute tubule fluid (about one-tenth the osmolality of the plasma) (Table 15). Increases in ureteral urine osmolality from hypoosmotic toward isosmotic then reflect increases in the permeability of the tubules to water, apparently as a result of the interaction of AVT

with V<sub>2</sub>-type receptors in the tubules. Clearance studies support this regulatory role of AVT in freshwater snakes (*Nerodia* = *Natrix sipedon*) (381), freshwater turtles (*Chrysemys picta belli* and *Pseudemys scripta*) (231, 395) and arid-living lizards (*Ctenophorus ornatus* and *Varanus gouldii*) (176, 178). However, not all species show a wide range in variation in osmolality of the ureteral urine (Table 15). For example, a few species (horned lizard, *Phrynosoma cornutum*; olive sea snake, *Aipysurus laevis*) always produce ureteral urine close to the osmolality of the plasma, whereas others (desert tortoise, *Gopherus agassizii*; blue spiny lizard, *Sceloporus cyanogenys*) always produce ureteral urine hypoosmotic to the plasma. Indeed, the micropuncture studies on *Sceloporus cyanogenys* show no change in dilution along the renal tubules in response to the administration of AVT. Ureteral urine nearly isosmotic to the plasma always produced by horned lizards and olive sea snakes (Table 15) appears appropriate for these species, which rarely have excess water to excrete. However, ureteral urine being always hypoosmotic to the plasma produced by desert tortoises and blue spiny lizards (Table 15) appears inappropriate, for these species also rarely have excess water to excrete. Further modification of the urine in these latter two species clearly occurs in the bladder or cloaca (see below).



	Percent of total urinary nitrogen as			References
	Urates	Urea	Ammonia	
Crocodylia	70	0-5	25	(917)
Testudinea				
Wholly aquatic	5	20-25	20-25	(1259)
Semiaquatic	5	40-60	6-15	(82)
Wholly terrestrial				
Mesic environment	7	30	6	
Xeric environment	50-60	10-20	5	
Desert tortoise <i>Gopherus agassizii</i>	20-25	15-50	3-8	(395)
Freshwater turtle <i>Pseudemys scripta</i>	1-24	45-95	4-44	
Squamata				
Sauria	90	0-8	insignificant to ? highly significant	(382)
Ophidia	98	0-2	insignificant to ? highly significant	
Rhynchocephalia				
<i>Sphenodon punctatum</i>	65-80	10-28	3-4	(751)

Modified from Dantzler (382) with permission.

Reptiles are not capable of producing urine sufficiently more concentrated than the plasma to be physiologically significant in the conservation of water. However, a few species (marine snake, *Aipysurus laevis*; lizard, *Amphibolurus maculosus*; sea turtle, *Chelonia mydas*) can produce urine slightly hyperosmotic to the plasma (maximum osmolal urine-to-plasma ratio is about 1.2-1.3) (194, 1479, 2055). In the studies on *Chelonia mydas* and *Amphibolurus maculosus*, urine was not collected directly from the ureters, and thus the slightly hyperosmotic urine obtained may actually reflect modification of ureteral urine in the bladder or cloaca. In the case of *Aipysurus laevis*, the slightly hyperosmotic urine may involve tubule secretion of solutes (e.g., sodium, potassium, magnesium or ammonium) into a very small volume of tubule fluid (2055). Although secretion of ions in these animals may be important for their excretion, the production of urine slightly hyperosmotic to the plasma cannot be of physiological significance because the plasma osmolality is far below that of sea water.

### Excretory End Products of Nitrogen Metabolism: Ammonia, Urea and Uric Acid

**Ammonia.** Ammonia is both highly soluble and highly toxic. Thus, it becomes the primary excretory end product of nitrogen metabolism only in completely aquatic vertebrate

species, where it can rapidly be carried away (189). In most vertebrate species, its primary role involves renal excretion of acid and maintenance of acid-base balance. At present, there is no information on the role of ammonia excretion in acid-base balance in reptiles. Moreover, ammonia has not been found to be the primary renal means of excreting nitrogen even in completely aquatic reptile species (189). Nevertheless, ammonia is excreted as an important end product of nitrogen metabolism in many reptile species (Table 16) (189). For example, in crocodylians such as *Alligator mississippiensis*, about 25% of the total nitrogen excreted is in the form of ammonia and about 75% is in the form of urates (Table 16) (387, 917). Moreover, in alligators on a standard meat diet, the absolute amount of ammonia excreted is greater than that for any other vertebrate studied (343, 926). Much nitrogen is also excreted as ammonia in semiaquatic and aquatic chelonians (e.g., freshwater turtle, *Pseudemys scripta*) (Table 16) (387, 395). In these animals, nitrogen excretion is frequently distributed about equally between ammonia and urea but there is much variation and urea tends to predominate (Table 16) (395).

No one has measured any significant amount of ammonia in the systemic blood of reptiles. Therefore, the ammonia present in the urine cannot come from filtration and must be produced by the renal tubules. The exact tubule site of such ammonia production is unknown, but it is generally assumed

to involve primarily the proximal tubule, as it does in mammals. Although the mechanism of ammonia production is not known in detail, Lemieux et al. (1031), studying alligator renal tubules *in vitro*, found evidence for its production from both glutamine and alanine probably by the same enzymatic deamination steps as in mammals. Interestingly, when alligators are dehydrated, renal ammonia production decreases and more nitrogen is excreted in the urine in the form of urates (926). King and Goldstein (926) suggest that during dehydration, decreased renal blood flow could decrease delivery of glutamine and alanine to the kidneys, and that accumulation of ammonia in renal tissue could drive the reversible deamination reactions in the direction of amino acid formation, but these hypotheses have not been examined directly.

No experimental data are available on the mechanism by which ammonia produced in the renal tubule cells is secreted into the tubule lumen in reptiles. In those species in which the pH of the lumen is below that of the cells, secretion could occur by non-ionic diffusion of free ammonia ( $\text{NH}_3$ ) across the luminal cell membrane followed by trapping of ammonium ion ( $\text{NH}_4^+$ ) in the lumen. However, carrier-mediated secretion of  $\text{NH}_4^+$  would certainly need to occur in alligators in which the urine and, therefore, the tubule fluid are highly alkaline with much bicarbonate (341, 342). This might involve the substitution of  $\text{NH}_4^+$  for  $\text{H}^+$  on a  $\text{Na}^+/\text{H}^+$  exchanger on the tubule luminal membrane.

**Urea.** Urea appears to be the primary form of nitrogen excretion only in some chelonian species from aquatic, semiaquatic and mesic habitats (Table 16). However, it is a highly important form of nitrogen excretion even in chelonian reptiles from arid terrestrial environments and also in the one extant rhynchocephalian species (*Sphenodon punctatum*) (Table 16). Urea is excreted primarily by filtration and tubular reabsorption, with the latter increasing with dehydration and decreasing with hydration. Indeed, net tubular secretion is observed in a few lizard species (*Lacerta viridis* and *Sceloporus cyanogenys*) and *Sphenodon* during extreme diuresis with hydration (382, 1431, 1627). The tubule sites and mechanism of tubule transport have not been examined, although both reabsorption and secretion almost certainly involve some form of carrier-mediated process.

**Urate.** Urate is the primary urinary form in which excess nitrogen is eliminated in all reptile species studied except for some aquatic, semiaquatic and mesic chelonian species (Table 16). The low solubility of both uric acid itself (0.384 mmol/l) and its salts (e.g., 6.76 and 12.06 mmol/l, for sodium urate and potassium urate, respectively) (674) mean that almost no uric acid and only modest amounts of urate salts can actually be dissolved in the aqueous phase of the urine. The primary cation in these urate salts that are dissolved, usually either sodium or potassium, is determined by whether the animal is a carnivore or herbivore. However, in alligators, which excrete large amounts of ammonium in an alkaline urine, ammonium urate (solubility: 3.21 mmol/l) may be the dominant salt (341, 342). In some chelonian species the concentrations of urate salts excreted may be sufficiently low that

they all are in true aqueous solution (395). However, in many other reptilian species the concentrations of urates are too high to exist solely in simple solutions. Instead, the aqueous phase of the urine probably contains most urates in the form of relatively small lyophobic colloid particles and much larger lyophilic colloids (1232, 1470).

Most urate excreted by reptiles actually is in the form of precipitates, not only in the bladder or cloaca, where precipitation might be expected to occur, but also in the collecting ducts and ureters (1237) (W. H. Dantzler, unpublished observations). In the collecting ducts and ureters, these precipitates are in the form of small, smooth spheres of unknown chemical structure, which should pass along the these tubular structures without causing damage; in the bladder or cloaca of the same species, they are in the form of sharp-edged crystals, which may have formed only in those regions, as well as the small spheres (1237). These precipitates, whatever their exact chemical structure, contain significant amounts of inorganic cations, largely sodium or potassium, but sometimes calcium or magnesium (387, 1234). In alligators, they may contain ammonium (341, 342). The exact cations in the precipitates depend on the acid-base status of the animal as well as on dietary intake (387, 1234). In any case, the cations combined with these precipitates are excreted without water and do not contribute to the osmolality of the urine. Therefore, the osmolality of the urine in reptiles does not reflect the ability of these animals to excrete inorganic ions. In addition, in the colon, cloaca or bladder, less complex precipitates may form and urate salts may be converted to uric acid, particularly during the acidification observed in bladders of some turtles and cloacae of some lizards (640, 1236, 1760). This process can free up cations for further reabsorption, if required.

In all reptiles studied, the urate in the plasma is freely filtered (152) and net secreted by the renal tubules (382). Almost all the information available on the tubule transport process comes from *in vitro* microperfusions of snake (*Thamnophis* spp.) renal tubules. These studies indicate that transport from peritubular fluid to luminal fluid occurs against a concentration gradient throughout the proximal tubule but not in the distal tubule (375, 378). There is no net reabsorption, but there is a significant passive unidirectional backflux throughout the proximal tubule (Fig. 30) (375).

Net secretion in these snake tubules involves transport into the cells against an electrochemical gradient at the basolateral side and movement from the cells into the lumen down an electrochemical gradient (375). The step at the basolateral membrane appears to involve sodium-independent countertransport for another unknown anion (Fig. 30) (278, 392, 1260, 1510). This step is completely separate from that for other commonly secreted organic anions (e.g. *para*-aminohippurate) (278, 382, 392). So far, there is no convincing evidence from studies on these isolated snake tubules or on brush border membrane vesicles from snake kidneys that the movement of urate from the cells to the tubule lumen is mediated in any way (Fig. 30) (107, 389, 1260). All the data are compatible with simple passive diffusion, but, given the

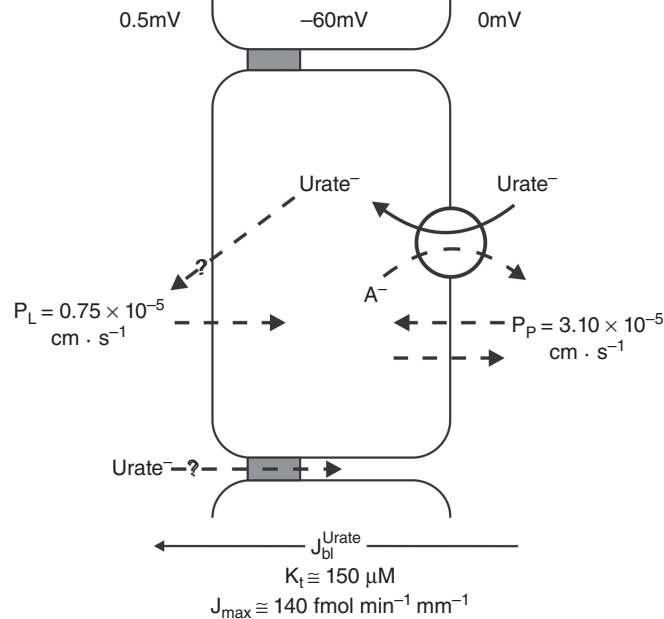

**Figure 30** Model for net tubular secretion of urate based on studies with snake (*Thamnophis* spp.) proximal renal tubules. Open circle with solid arrow indicates either primary or secondary active transport. For countertransport, solid arrow indicates movement against electrochemical gradient, and broken arrow indicates movement down electrochemical gradient. Broken arrows with question marks indicate possible passive movements.  $A^-$  indicates anion of unspecified nature. Apparent permeabilities of luminal ( $P_L$ ) and peritubular ( $P_P$ ) membranes are shown. Apparent  $K_t$  and  $J_{max}$  for net secretion are shown at bottom of the figure. Reproduced from Dantzler and Bradshaw (392) with permission.

large urate flux across this membrane during net secretion, simple passive diffusion appears highly unlikely (392).

There are a number of other unusual features of transepithelial urate transport in snake renal tubules, which taken together may have adaptive significance (392). First, the apparent passive permeability of the basolateral membrane ( $3.10 \times 10^{-5}$  cm/s) is more than four times that of the luminal membrane ( $0.75 \times 10^{-5}$  cm/s) so that transport into the cells against an electrochemical gradient at the basolateral membrane is always working against a significant backleak (Fig. 30) (393). Second, function of the basolateral transport step appears to require filtrate (or an artificial perfusate) flowing along the tubule lumen (375). Third, net transepithelial secretion varies directly with the rate of luminal perfusion, reflecting the large transepithelial backdiffusion at low perfusion rates (375, 383). Moreover, the passive transepithelial permeability determined experimentally from this transepithelial backdiffusion ( $2.4 \times 10^{-5}$  cm/s) (375, 378) is about four times the value calculated from the independently measured individual membrane permeabilities ( $0.60 \times 10^{-5}$  cm/s), indicating that much of this backdiffusion occurs by a paracellular route (378). Finally, the apparent  $K_t$  measured for net transepithelial secretion (about  $150 \mu\text{mol/l}$ ) (Fig. 30) is significantly below the normal plasma urate concentration (about  $400\text{--}500 \mu\text{mol/l}$ ), indicating that

the transport system is normally saturated (or nearly saturated) (382). This suggests that changes in plasma urate concentration have little effect on net urate secretion. Instead, net secretion (and thus excretion) appears to depend much more on flow rate through the lumen and backdiffusion (382, 392). Given the low solubility of urate, these characteristics of urate transport may be very important in relation to changes in the number of filtering nephrons during dehydration and hydration. The relatively high passive permeability of the basolateral cell membrane, the apparent dependence of transport into the cells across the basolateral membrane on the presence of flow along the lumen, and the apparent large paracellular backleak during low luminal flow rates all may function together to prevent the accumulation of urate in the cells or tubule lumens of nephrons that are not filtering (382, 392). In turn, these transport characteristics may enhance net urate secretion when most (or all) nephrons are filtering and flow along the nephron lumens is high (382, 392).

## Bladder, Cloaca and Colon

The water and electrolyte composition of ureteral urine is modified before final excretion by structures distal to the kidneys. The exact combination of the structures involved (bladder, cloaca and colon) depends on the species. No ophidians or crocodylians have urinary bladders, whereas all chelonians have them. Urinary bladders are also found in a number of lizards and in the one extant rhynchocephalian (*Sphenodon punctatum*). However, studies on water and ion reabsorption by reptilian bladders are far from comprehensive and give variable results. Turtle (*Pseudemys scripta*) and tortoise (*Gopherus agassizii* and *Testudo graeca*) bladders show significant osmotic water permeability both *in vivo* and *in vitro* (97, 203, 204, 395). However, they do not respond to antidiuretic hormone, at least *in vitro* (97) (W. H. Dantzler, unpublished obsv.). Nevertheless, the bladder of the desert tortoise (*Gopherus agassizii*) serves as an important organ for storing water during the dry seasons (856, 1285), as well as a sink for potassium, urea and urates (1233). Indeed, masses of precipitated urates appear to be stored in the bladder of these animals and expelled with large volumes of water when free water is plentiful (W. H. Dantzler, unpublished obsv.). The urinary bladder of turtles also shows significant aldosterone-stimulated sodium reabsorption *in vitro*, a feature that enhances water reabsorption and should be important in post-renal regulation of excretion (97, 204, 1029). However, it should be noted that the bladder of the desert tortoise (*Gopherus agassizii*) has a well-developed sphincter, which not only keeps water tightly held within the bladder but also permits ureteral urine to bypass it and move directly into the cloaca (395) (W. H. Dantzler, unpublished obsv.). This sphincter is absent in freshwater turtles (*Pseudemys scripta*) (395) (W. H. Dantzler, unpublished obsv.). These features certainly help determine the degree to which the bladder and cloaca alter the composition of the ureteral urine.

The information about chelonian bladder function, although far from comprehensive, is much more extensive than that available for *Sphenodon* or for those lizards that have them. The bladder of the large skink (*Tiliqua rugosa*) has been reported to be water permeable *in vitro* (94), but there is no significant information on its function *in vivo*. In the Rhynchocephalian (*Sphenodon punctatum*), no net water movement across the wall of the bladder was observed *in vivo* (1627). In some lizards with bladders (e.g., *Hemidactylus fluviatilis*), there is a well-developed bladder sphincter (1651) like that in the desert tortoise and ureteral urine may frequently bypass the bladder (392).

Cloacal and colonic function in modification of ureteral urine and, thus, maintenance of water and electrolyte balance has been studied in some detail only in lizards and, to a lesser extent, in crocodylians (392), although an early study indicated that one species of snake (*Xenodon* sp.) would die within a few days if ureteral urine was not allowed to enter the cloacal-colonic complex (859). A recent comparative morphological and histochemical study of the colon and cloaca of water snakes from marine (*Nerodia clarkia clarkia*) and freshwater (*N. fasciata*) habitats showed no differences between the two species in cell structure or in the distribution of  $\text{Na}^+$ - $\text{K}^+$ -ATPase and  $\text{Na}^+$ - $\text{K}^+$ - $2\text{Cl}^-$  cotransporter (57). These data suggest that whatever role these factors play in colon or cloacal modification of ureteral urine, they do not contribute to *N. clarkia clarkia* to function in a marine habitat.

A number of investigators have compared ureteral urine with voided urine in lizards and crocodylians and noted that significant amounts of electrolytes and water were apparently reabsorbed from the cloacal-colon complex (174, 176, 1629). For example, Bradshaw (174, 176) found that in the lizard *Ctenophorus* (= *Amphibolurus*) *ornatus*, the relative osmolar clearance ( $C_{\text{OSM}}/C_{\text{IN}}$ ) fell from 29% in the ureteral urine to 1% in the voided urine. From a number of such studies on lizards, Bradshaw (173, 176) concluded that the cloacal-colonic complex reabsorbs about 90% of the fluid presented to it during either a water or saline diuresis. However, sodium reabsorption from the fluid presented to the cloacal-colonic complex decreased from about 99% during a water diuresis to about 35% during a saline diuresis, indicating some form of regulation. Bradshaw and Rice (178) reached a similar conclusion in studies on conscious unanesthetized lizards (*Varanus gouldii*), held at their preferred body temperature, in which they perfused the cloacal-colonic complex *in vivo et situ* with artificial ureteral urine at rates appropriate for delivery of ureteral urine during hydration, dehydration and salt loading. During salt loading, compared with hydration, water reabsorption increased significantly from ~23% to ~40% and sodium reabsorption decreased significantly from ~34% to ~22%. The response to dehydration was essentially the same as during salt loading, with an increased rate of reabsorption of water and a decreased rate of reabsorption of sodium. When Bradshaw and Rice (178) calculated the electrolyte concentrations of the reabsorbate with these treatments, they found that it was hypoosmotic

with both dehydration and salt loading and hyperosmotic with water loading, suggesting solute-linked water reabsorption as indicated earlier for crocodylians (*Crocodylus acutus*) (1629).

The mechanisms involved in the observed water and electrolyte reabsorption from the cloacal-colonic complex in reptiles are not well understood. A mecholyt-inhibitible, mucosa-negative transepithelial potential has been recorded across cloaca-colon preparations in a number of snakes, lizards, a tortoise and a crocodylian (97, 99, 104, 859, 1620). This observation is compatible with active sodium transport from the lumen side (mucosa) to the blood side (serosa) of these preparations and suggests that transport of water is coupled to sodium transport, as demonstrated by Bindslev and Skadhauge (137) in the large intestine and coproductum of chickens. However, the details of coupling under different reabsorptive conditions have not been examined. Finally, water reabsorption can be facilitated by differences in colloid osmotic pressure across the cloaca of the desert iguana (*Dipsosaurus dorsalis*), and presumably this could occur in other species.

## Salt Glands

Many reptile species have specialized extrarenal glands capable of excreting hyperosmotic salt solutions, thereby contributing to the elimination of excess electrolytes (primarily sodium or potassium) while conserving free water. These glands may be external nasal glands, lachrymal glands or premaxillary, sublingual or lingual glands, depending on the species (392). Although salt glands are present in many species, they have not been found in terrestrial snakes, alligators (*Alligator mississippiensis*), geckoes and the one species of pygopodid lizard that has been studied (392, 1595). To date, they have only been described in one species of terrestrial chelonian (*Testudo carbonaria*) (1410).

The primary cation secreted by reptilian salt glands is clearly related to diet and habitat (see table 10.13 in Dantzler and Bradshaw [392] for a detailed review). Regardless of anatomical site or embryological origin, the salt glands of marine species secrete sodium as the primary cation, frequently at extremely high rates that can vary with the salinity of the water to which they are adapted (356), whereas the salt glands of terrestrial tortoises and lizards generally secrete potassium as the primary cation, reflecting their herbivorous diet (392). There are some exceptions. The salt glands of two terrestrial varanid lizards (*Varanus semiremex* and *V. salvator*), which eat crustaceans and other animals in marine mangrove swamps and take in much salt water, secrete primarily sodium (392, 463, 1235). Of perhaps more interest is the observation that the salt glands of the Galapagos terrestrial iguana, which eat a herbivorous diet primarily of *Opuntia* (prickly pear) cactus, secrete substantially more sodium than potassium (461). Also, the salt glands of some terrestrial lizards (e.g., desert iguana *Dipsosaurus dorsalis*), while normally secreting potassium as the primary cation, can be



stimulated to secrete very large amounts of sodium and even rubidium (1677).

Although less is known about the detailed structure, especially ultrastructure, of reptilian salt glands than of avian salt glands (792), the glands are known to consist of a series of secretory tubules that empty into a duct (392). In those salt glands studied, the cells of the tubule epithelium are least specialized at the blind end of the tubule. They become progressively more differentiated into mitochondrion-rich principal cells with extensive lateral membrane infoldings along the length of the tubule away from the blind end (392). In some species (e.g., *Iguana iguana* and *Tiliqua rugosa*), mucoserous cells are interspersed among the principal cells (392). Because of the many mitochondria and the presence of extensive  $\text{Na}^+\text{-K}^+\text{-ATPase}$  along the lateral infoldings in the principal cells (490), they are considered to be the cells involved in electrolyte secretion (392). Bumetanide (a blocker of the  $\text{Na}^+\text{-2Cl}^-\text{-K}^+\text{-cotransporter}$ ) and ouabain (a blocker of  $\text{Na}^+\text{-K}^+\text{-ATPase}$ ) both inhibit sodium secretion by isolated salt glands from *Malaclemys terrapin* (1685). These observations suggest that, as in avian salt glands, the secretory process in principal cells in those reptilian salt glands secreting primarily sodium involves these two transporters. Apparently, chloride enters the principal cells at the basolateral membrane via secondary active transport involving the  $\text{Na}^+\text{-2Cl}^-\text{-K}^+\text{-cotransporter}$  and then moves into the lumen through chloride channels with sodium accompanying it via a paracellular pathway. The energy for the process derives from the  $\text{Na}^+\text{-K}^+\text{-ATPase}$  (1684), the amount of which can increase with adaptation to increased secretion (354) (see section on Aves for more detail on the secretory process). This transport can be stimulated by cholinergic activation and by activation of the adenylate cyclase pathway by a number of activators, including vasoactive intestinal peptide and possibly other peptides (e.g., B-type natriuretic peptide) (353, 355, 549, 1684, 1685). There are not yet any definitive data on mechanism by which the sodium concentration increases to significantly hyperosmotic levels along the length of the secretory tubules (392).

The mechanism by which secretion occurs in those reptilian salt glands in which potassium is the primary ion secreted is not at all understood. Studies by Shuttleworth et al. (1686) on potassium secretion by nasal salt glands in the desert lizard *Sauromalus obesus* show that stimulation of secretion can lead to a doubling of  $\text{Na}^+\text{-K}^+\text{-ATPase}$  activity without any increase in the size or weight of the gland, and that as much as 68% of the potassium in fluid perfusing the gland can be extracted in a single passage. Indeed, Shuttleworth and Hildebrandt (1684) suggest that production of a secretion containing potassium in excess of 1,000 mmol/l with essentially no sodium in this species and others must require a unique mechanism quite different from that for the sodium secreting glands in either reptiles or birds. Whatever the mechanisms involved, salt glands capable of secreting very high concentrations of either sodium or potassium certainly play an important role in regulating the internal environment of many reptile species.

## Aves

Birds successfully occupy all habitats on earth, and, like mammals, their water and electrolyte *milieu intérieur* is relatively tightly controlled. To do this, they have evolved a number of physiological mechanisms to assist in osmoregulation and excretion. These mechanisms involve the kidneys, lower gastrointestinal tract and nasal salt glands, which are considered in that order in this section.

## Function and Regulation of the Physiological Mechanisms for Osmoregulation

### Kidneys

The kidneys play a critical role in regulating the composition of the internal environment of birds, as they do in other tetrapod vertebrates, by controlling the excretion of water, ions and nitrogenous wastes. However, in all birds, substantial modification of the urine occurs distal to the kidneys in the lower gastrointestinal tract. Moreover, in marine species, nasal salt glands contribute to the excretion of ions (primarily sodium) in excess of water. Nevertheless, the kidneys are quantitatively very important in regulating the output of ions and water and, therefore, the composition of the internal environment. This regulation involves adjustments in both filtration at the renal glomerulus and in reabsorption and secretion along the renal tubules.

### General form of kidneys and nephrons

The kidneys of birds vary less among species in external gross appearance than those of amphibians, reptiles and even mammals. In all species, the paired kidneys are prominent retroperitoneal organs, which are flattened and recessed into the bony synsacrum (fused lumbar, sacral and caudal vertebrae). They are crossed by the major blood vessels and nerve trunks, binding them tightly into this bony concavity. Each kidney is divided into three divisions—cranial, medial, and caudal—which, depending on the species, may or may not be obvious superficially (853).

The avian kidney consists of cortical and medullary zones, but they are not as clearly demarcated as in mammals. Moreover, it contains two general types of nephrons. The most numerous type (e.g., about 90% in Gambel's quail, *Callipepla gambelii*; about 70% in European starlings, *Sturnus vulgaris*) is short, lacks a loop of Henle and is often referred to as a "reptilian-type" or "loopless" nephron. These are found in the superficial or cortical region of the kidney (Fig. 31). These nephrons, which are simpler than true reptilian nephrons are, consist of a small glomerulus, no neck segment, a proximal tubule with a few simple folds, no intermediate segment and a distal tubule with only one main fold before it empties at right angles into a collecting duct (Fig. 31) (187, 1988). In some of these nephrons, there is a short connecting segment between the distal tubule and the collecting duct

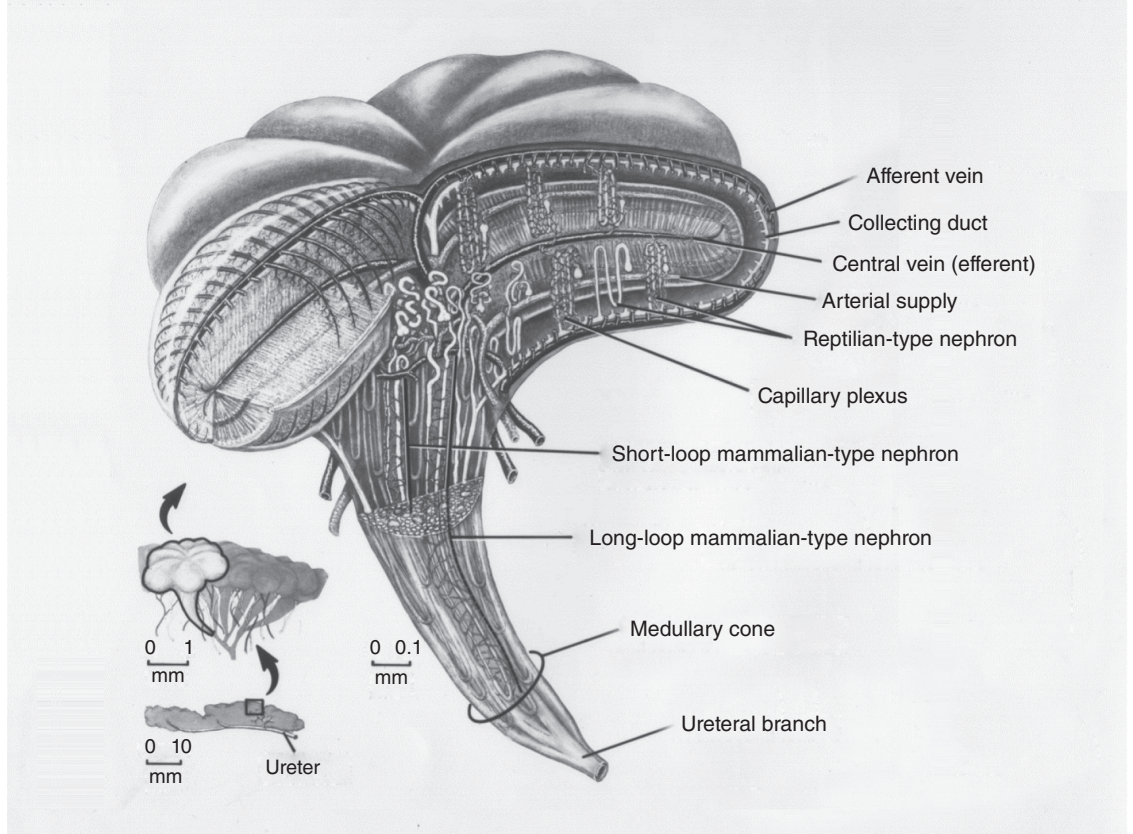

**Figure 31** Illustration of detailed internal organization of avian kidney. The whole kidney is shown at the lower left with two successive enlargements of sections of the kidney showing increasing internal detail. The largest section shown gives detail of nephrons forming a single medullary cone. Near the surface of the kidney are the small loopless reptilian-type nephrons arranged in a radiating pattern around a central vein to form a single lobule. In the deeper regions of the cortex are the larger mammalian-type nephrons with highly convoluted proximal tubules, loops of Henle and distal tubules. A gradual transition occurs from loopless reptilian-type nephrons to longest-looped, mammalian-type nephrons. The loops of Henle are in parallel with collecting ducts and vasa recta within a medullary cone, an arrangement that allows countercurrent multiplication (see text). Reproduced from Braun and Dantzer (187) with permission.

(1988). The second, less numerous nephron type (about 10% in Gambel's quail; about 30% in starlings) is located deep in the cortex and extends into the medulla (Fig. 31). These nephrons have loops of Henle, resemble short-looped mammalian nephrons and are referred to as "mammalian-type" or "looped" nephrons. They consist of a glomerulus, which is larger than that of the reptilian-type nephrons, a convoluted proximal tubule, a straight proximal tubule, thin descending limb of Henle's loop, a thick ascending limb of Henle's loop that always begins on the descending side before the bend (prebend region), a distal convoluted tubule and possibly a short terminal connecting tubule before they enter collecting ducts (Fig. 31). It is important to note, however, that the transition from the most superficial reptilian-type to the mammalian-type nephrons is gradual so that there are nephrons of intermediate size and intermediate loop length in the region between the superficial cortical lobules and the deeper medullary region. In all nephrons, the initial portion of the distal tubule in each nephron appears to be tightly apposed to the vascular pole of its own glomerulus, as it is in amphibians, reptiles and mammals. Renin-producing

granular cells are found in the glomerular arterioles of all four of these vertebrate classes. However, avian nephrons, in contrast to amphibian and reptilian nephrons and like mammalian nephrons, also appear to have macula densa cells (1250, 1726) and, thus, possibly a complete juxtaglomerular apparatus.

The loops of Henle of the mammalian-type nephrons, vasa recta, which arise from the efferent arterioles of glomeruli of these nephrons, and the collecting ducts, which drain both the reptilian-type and the mammalian-type nephrons from a single radial group of cortical lobules, are arranged in parallel and bound together by a connective tissue sheath into a tapering structure referred to as a medullary cone (Fig. 31). As in the mammalian kidney, the parallel arrangement of loops of Henle, vasa recta and collecting ducts suggests the capability of producing urine hyperosmotic to the plasma (see below). Indeed, the gross structural features of the loops and collecting ducts and their arrangement in the medullary cones are similar to the outer medulla of the developing neonatal rat kidney (1082). However, unlike the mammalian kidney, there is no renal pelvis. The collecting ducts coalesce within this connective tissue sheath to form a single branch of the ureter

(Fig. 31). The number of medullary cones, and thus the number of organized units of the kidney (see Fig. 31 for a single unit) per kidney, is relatively constant for a given species but varies markedly among species (853).

Like amphibian and reptilian kidneys, avian kidneys have both arterial and renal portal blood supplies. The extent to which venous portal blood supplies the kidney is determined by a smooth muscle valve located in the external iliac vein, which is under autonomic nervous control (227). When the valve is closed, portal venous blood contributes to the peritubular capillary blood supply of the reptilian-type nephrons in the cortical region of the kidney (no venous portal blood enters the medullary cones); when the valve is open, venous portal blood bypasses the kidney.

### *Glomerular function*

As in glomerular nephrons of other vertebrates, the initial process in urine formation is the production of an ultrafiltrate of the plasma at the renal glomerulus. This ultrafiltrate supplies water and small solutes to the proximal tubule in the same concentrations as in the plasma. As in other vertebrates, the forces involved in this process are assumed to be the same as those described in detail for reptiles (see above). However, there have been no direct measurements of pressures within the avian kidney. But because birds, like mammals, maintain a high stable arterial blood pressure, the pressures at the glomerulus may be similar to those found in mammals.

However, the capillary network within avian glomeruli is much simpler than that in mammalian glomeruli and the diameter of the avian glomerular capillaries is twice that of mammalian ones (183). Indeed, the network is simpler than that found in reptiles (2056). The glomerular network of the small, loopless, reptilian-type avian nephrons consists of only a couple of loops of a single unbranched capillary (183). The glomerular network of the larger, looped, mammalian-type nephrons consists of a few more loops and may have one or two connecting branches, very different from the highly branched network in mammalian glomeruli (183). Braun (183) suggests that the simple network of capillaries with large diameters is related to the large, nucleated, rigid, non-deformable avian red blood cells.

There is no information on whether this simple network has any direct effect on the factors involved in the filtration process. However, it seems likely that, although the glomerular capillary diameter is larger than in mammals, the much simpler capillary network would actually make the surface area available for filtration smaller than in mammals. It should also be noted that the filtration barrier appears to be less restrictive to large molecules in avian glomeruli than in mammals because large amounts of protein (about 5 mg/ml) appear in the ureteral urine of birds (183). This greater glomerular permeability in birds than in mammals may result from larger slit pores between podocytes and a smaller negative charge on the glycocalyx of the filtration barrier in avian glomeruli than in mammalian glomeruli (259). The apparent

physiological significance of protein in the urine is discussed below.

SNGFRs for both reptilian-type and mammalian-type nephrons in birds and superficial and juxtamedullary nephrons in mammals have been measured by the constant infusion sodium ferrocyanide precipitation technique, and the most superficial nephrons in birds and mammals have been measured by the micropuncture technique (Table 17) (184, 187, 196, 382, 1015, 1865). As shown in Table 1, the average SNGFR values for reptilian-type and mammalian-type nephrons are essentially the same in both European starlings and Gambel's quail, and the average value for mammalian-type nephrons is twice that for reptilian-type nephrons. However, the average SNGFR values for the smallest, most superficial reptilian-type nephrons, the only ones accessible to micropuncture, are only about 1/20th of the average values for reptilian-type nephrons as a group (Table 17). Values for these smallest reptilian-type nephrons, determined by the sodium ferrocyanide technique, are similar to those determined by micropuncture (E. J. Braun, personal communication).

The average SNGFR for superficial nephrons in mammals, measured either by the sodium ferrocyanide precipitation technique or the micropuncture technique, is twice that of the mammalian-type nephrons in birds (Table 17). The SNGFR of juxtamedullary nephrons in mammals, determined by the sodium ferrocyanide technique, is more than three times that of the mammalian-type nephrons in birds. Because both the mammals and birds studied have similar mean arterial pressures, it seems likely that the much lower SNGFRs in the birds compared to the mammals reflect the smaller surface area available for filtration in the simple glomerular capillary network in birds. Despite the fact that the SNGFR of bird nephrons is much less than that of mammalian nephrons, the whole-kidney GFR of birds is essentially the same as that of mammals of the same body mass because bird kidneys have many more nephrons than mammalian kidneys (240).

The whole-kidney GFR in birds increases with a water load and decreases with a salt load or dehydration (186, 187, 386, 1561, 1703). Measurements of SNGFRs in Gambel's quail indicate that the decrease in whole-kidney GFR results from a decrease in the number of filtering reptilian-type nephrons with no change in the SNGFR of those filtering (187). At this time, all mammalian-type nephrons continue filtering at the control rates (187). Further studies indicate that this decrease in number of filtering nephrons can be duplicated by physiological doses of the natural avian antidiuretic hormone, arginine vasotocin (AVT), and that the effect involves constriction of afferent arterioles of the nephrons that cease filtering (182, 185). This decrease in the number of filtering reptilian-type nephrons, as in reptiles, can help conserve water at the expense of excreting waste products. It appears to be a reasonable physiological response to dehydration because these nephrons are not arranged to function in concert to contribute directly to the production of hyperosmotic urine. Moreover, as in reptiles, the renal tubules of the reptilian-type nephrons that have ceased filtering can continue to be



**Table 17** Examples of Single Nephron Glomerular Filtration Rates (SNGFR) (1264)

Species and Habitat	Nephron Type	SNGFR nl min <sup>-1</sup>	References
Birds			
Galliformes			
Gambel's quail			
<i>Callipepla gambelii</i>	Mammalian-type	14.6±0.79 (27) <sup>a</sup>	(187)
Arid, terrestrial	Reptilian-type	6.4±0.25 (41) <sup>a</sup>	(187)
	Smallest Reptilian-type	0.37±0.82 (14) <sup>b</sup>	(377)
Passeriformes			
European starling			
<i>Sturnus vulgaris</i>	Mammalian-type	15.6±0.75 (207) <sup>a</sup>	(184)
Moist, arboreal	Reptilian-type	7.0±0.35 (185) <sup>a</sup>	(184)
	Smallest Reptilian-type	0.36±0.040 (17) <sup>b</sup>	(1015)
Mammals			
Rat			
<i>Rattus norvegicus</i>	Superficial	30.1±2.55 (7) <sup>b</sup>	(196)
Terrestrial	Superficial	36.4±3.5 (4) <sup>a</sup>	(1865)
	Juxtamedullary	51.7±6.7 (4) <sup>a</sup>	

Values are means ± SE. Figures in parentheses indicate number determinations. <sup>a</sup>SNGFRs determined by constant infusion sodium ferrocyanide technique. <sup>b</sup>SNGFRs determined by micropuncture technique.

nurtured by the renal portal contribution to the peritubular capillaries. The increase in whole-kidney GFR with a water load reflects an increase in SNGFRs of both mammalian-type and reptilian-type nephrons while all nephrons are filtering (186). It appears very likely that during a normal state of hydration not all the nephrons are filtering (382).

Regulation of glomerular filtration rates by other endocrine systems (e.g., renin-angiotensin system) or by renal nerves, although frequently suggested, has not been clearly demonstrated in birds. Also, although birds appear to have a complete juxtaglomerular apparatus, the presence of a distal tubule-glomerular feedback system has yet to be demonstrated. Nevertheless, avian kidneys exhibit autoregulation of whole-kidney GFR over a renal arterial perfusion pressure of 60 mmHg to 120 mmHg, and the renal portal system appears to play a role in maintaining effective renal plasma flow (1989, 1990).

### Tubule function

The renal tubules modify the initial glomerular filtrate by the processes of reabsorption and secretion, thereby determining the final volume, ionic composition and osmolality of the ureteral urine. The following discussion is limited to tubule transport of sodium, potassium, water and the primary excretory end products of nitrogen metabolism.

**Inorganic ion transport** *Sodium.* Clearance studies on intact animals suggest that the renal tubules of birds, like those of mammals, are capable of reabsorbing 99% of the filtered sodium (382, 1702, 1703). However, as noted above for reptiles, clearance studies in birds do not include any filtered sodium that is contained in urate precipitates (see below) and, therefore, may actually overestimate the fraction of filtered sodium reabsorbed by the renal tubules. In addition, clearance studies only indicate net sodium transport, not whether both secretion and reabsorption of sodium occur. Moreover, further sodium reabsorption may occur in the cloaca (1702).

Estimates derived from *in vivo* micropuncture studies and *in vitro* microperfusion studies suggest that about 60-65% of the filtered sodium can be reabsorbed over the length of the proximal tubule (205, 1015). The micropuncture studies show that sodium and water are reabsorbed isosmotically and that chloride is reabsorbed at the same rate and to the same extent as sodium (1015). No information is available on the details of the transepithelial reabsorptive process for sodium in avian proximal tubules. However, isosmotic fluid reabsorption in isolated perfused avian proximal tubules is inhibited by ouabain in the peritubular bathing medium, indicating that, as in other vertebrates, the reabsorptive process depends on the action of Na<sup>+</sup>-K<sup>+</sup>-ATPase in the basolateral membrane to transport sodium out of the cells (205).

*In vitro* microperfusion of isolated thick ascending limbs from large mammalian-type nephrons of Japanese quail



(*Coturnix coturnix*) indicate that these segments reabsorb significant amounts of sodium and chloride without water (1240). As in mammals, these segments have a very low osmotic water permeability (1240) and a lumen-positive transepithelial potential (about +9 mV), which is dependent on the presence of both sodium and chloride in the lumen and which is inhibited by furosemide in the lumen and ouabain in the peritubular bathing medium (1317). These data suggest that reabsorption of sodium and chloride involves entry into the cells via the  $\text{Na}^+-2\text{Cl}^--\text{K}^+$  cotransporter in the luminal membrane and transport of sodium out of the cells via  $\text{Na}^+-\text{K}^+$ -ATPase in the basolateral membrane as in the thick ascending limb of outer medullary nephrons in the mammalian kidney (1317). Therefore, these segments in mammalian-type avian nephrons, like those in mammalian nephrons, appear to be diluting segments and to function in the urine concentrating mechanism (see below). The early segment of the distal tubule of small reptilian-type nephrons, which is in close contact with its parent glomerulus, also has a small lumen-positive potential (1317) and may reabsorb sodium without water in a similar manner to the thick ascending limb of the mammalian-type nephrons, and therefore may function as a diluting segment in reptilian-type nephrons (see below).

Nothing is known about sodium reabsorption in the late distal tubules or collecting ducts in birds. However, the difference between the percent of filtered sodium reabsorbed in the proximal tubule and the percent apparently excreted in the urine suggests that, in addition to significant reabsorption in the diluting segments, there is reabsorption in late distal tubules and collecting ducts.

Almost nothing is known about endocrine control of tubule sodium reabsorption in birds. AVT has no effect on sodium reabsorption in thick ascending limbs of mammalian-type nephrons isolated and perfused *in vitro* (1240). However, in ducks (*Anas platyrhynchos*), adrenalectomy and administration of corticosteroids suggests that aldosterone and corticosterone, both naturally occurring adrenal corticosteroids, may have physiological roles in stimulating tubule sodium reabsorption (791), but no direct studies on tubule transport have been made. There have also been no studies on neural regulation of sodium transport.

**Potassium.** Clearance studies on domestic fowl indicate that about 10% to 25% of the filtered potassium is usually excreted in ureteral urine, the percent probably influenced by the amount of potassium in the diet (1703), and actual net secretion may occur. However, interpretation of these clearance studies with regard to potassium transport has the same caveats as mentioned above for sodium transport by the renal tubules.

*In vivo* micropuncture studies on the proximal tubule of the smallest reptilian-type nephrons in starlings indicate that reabsorption of potassium generally occurs over the accessible portion of the tubule but variability in the amount of reabsorption is much greater than for sodium (1015). Indeed, some punctures suggest that secretion may occur (1015). Secretion of potassium along the proximal tubule would be markedly

different from what occurs in mammals and probably other vertebrates, where secretion only occurs in distal nephron segments (377). However, although net proximal tubule secretion cannot be ruled out, the small number of points indicating secretion makes definitive interpretation difficult (1015). There are no direct studies of potassium transport along other segments of avian nephrons, although it seems likely that secretion can occur in distal portions of the nephrons (189). No studies have been performed on the mechanism of potassium transport in avian nephrons.

The data on hormonal regulation of potassium transport are few and incomplete. AVT has no effect on potassium excretion in clearance studies (25, 167). Mineralocorticoids like aldosterone might be expected to stimulate potassium secretion as they do in other vertebrates studied, and indeed, administration of aldosterone and corticosterone to ducks does increase fractional excretion of potassium (789). However, the possible tubule sites and mechanism of action of this effect have not been explored.

**Water transport** *Water reabsorption.* Water reabsorption by the renal tubules plays a critical role in the overall water balance of birds as it does in other vertebrates. Sometimes it occurs at the same rate as solute reabsorption (as isosmotic fluid) and sometimes it lags behind, depending on the need to conserve or excrete water. As in the case of sodium, clearance studies indicate that 99% of the filtered water can be reabsorbed by the renal tubules (377, 1702, 1703). However, in many circumstances a good portion of the filtered water actually is recovered in the lower intestine (see below).

As noted above, micropunctures of the proximal tubules of the superficial reptilian-type nephrons indicate that sodium and water are reabsorbed together in an isosmotic solution (1015). Therefore, as is true for sodium (see above), 60-65% of the filtered water is reabsorbed along the proximal tubule (205, 1015). The reabsorption rate at this time is about  $2 \text{ nl min}^{-1} \text{ mm}^{-1}$  in isolated perfused proximal tubules of transitional short-looped mammalian-type nephrons of domestic chickens (205), whereas it is estimated to be about  $0.35 \text{ nl min}^{-1} \text{ mm}^{-1}$  in the micropunctured smallest loopless reptilian-type nephrons of starlings (1015). These differences reflect differences in size and filtration rates of these nephron populations (184, 187, 1015).

The isosmotic water reabsorption in avian proximal tubules depends completely on sodium reabsorption, as demonstrated by its inhibition by ouabain in isolated perfused proximal segments (see above) (205). Therefore, it is influenced by anything that influences sodium reabsorption. The details of the process by which water is coupled to sodium reabsorption in avian proximal tubules have not been examined, but the water movement across the epithelium is certainly facilitated by the presence of the water channel aquaporin 1 (AQP1) in both the luminal and basolateral membranes (261).

**Table 18** Examples of Range of Urine-to-Plasma (U/P) Osmolality Ratios

Species	Osmolal U/P	Environment and Mode of Existence	References
Chicken <i>Gallus gallus domesticus</i>	0.1-2.0	Moist, terrestrial Gallinaceous	(25) (386) (1703)
Gambel's quail <i>Callipepla gambelii</i>	0.5-2.5	Arid, terrestrial Gallinaceous	(186, 187)

Measurements made on ureteral urine.

*Dilution and concentration.* Reabsorption of water beyond the proximal tubule varies depending on the need to excrete or conserve water. Studies on intact birds indicate that they are all capable of producing dilute urine, the most dilute urine (lowest urine-to-plasma osmolality ratio) generally being found in species with the most access to fresh water (see examples in Table 18) (377). The maximum dilution appears to be as great as that found in any other vertebrates (377). As discussed in the section on reptiles (see above), dilution requires the reabsorption of solute (primarily sodium chloride) without accompanying water in some segment or segments of the nephrons distal to the proximal tubule. As described above, this process apparently can occur in the thick ascending limb of Henle's loop (including the prebend segment) of the looped mammalian-type nephrons and possibly in the early portion of the distal tubule of small loopless reptilian-type nephrons (1240, 1317). Whether any significant dilution can occur beyond these regions is unknown, although it appears very likely that the collecting ducts are capable of performing some additional dilution (1319). In any case, all nephrons (short- and long-looped and loopless) can contribute to the production of urine hypoosmotic to the plasma.

Birds, like mammals and unlike all other non-mammalian vertebrates, are capable of producing urine hyperosmotic to the plasma, but this ability is rather limited (maximum U/P osmolality: about 2.0-2.5) (see, for example, Table 18) (189, 377). This urine-concentrating ability is related to the presence of nephrons with loops of Henle arranged parallel to collecting ducts and looped capillaries in the kidneys of birds and mammals (377) and the resulting production of an increasing osmotic gradient along the length of the medullary cones in bird kidneys (491, 1704) and the medulla in mammalian kidneys (377). In contrast to mammalian kidneys, however, in which this osmotic gradient involves both sodium chloride and urea, in avian kidneys the gradient consists almost entirely of sodium chloride and, to a very slight extent, potassium chloride (1704). Nevertheless, as in mammalian kidneys, the generation of this gradient appears to involve countercurrent multiplication (377).

On the basis primarily of studies of tubule transport characteristics in Japanese quail, Nishimura et al. (1318) proposed that countercurrent multiplication occurs by

single-solute recycling. They proposed that sodium chloride transported out of the thick ascending limb without accompanying water (see above) is the single effect driving the process, and that this sodium chloride is recycled by entering the thin descending limb, which has very high sodium and chloride permeabilities and very low water permeability (1318). Nishimura et al. (1318) further suggested that this process combined with a cascade of loops of increasing lengths could establish the sodium chloride-based osmotic gradient in the medullary cones. In the presence of AVT this osmotic gradient would then cause water to move out of the parallel collecting ducts, thereby concentrating the urine to the level of the osmotic gradient (1318). As in the outer medulla of the mammalian kidney, the thick ascending limbs would carry fluid that is hypoosmotic to the plasma from the medullary cones into the cortical region. An aquaporin 2 (AQP2) water channel, which is a homologue of mammalian antidiuretic hormone-responsive AQP2, is present in the apical membrane and subapical cytoplasmic region of quail collecting duct cells, and it appears to increase in the apical membrane in the presence of AVT (2053). However, the osmotic water permeability of quail collecting ducts is low and only increases a modest amount in the presence of AVT (1319). Nevertheless, a mathematical simulation of this proposed model (using the anatomical and transport characteristics of quail nephrons) generated a maximum U/P osmolality ratio of about 2.26, a value consistent with what is actually observed in birds (e.g., Table 18) (1021). This mathematical model also indicated that active sodium chloride transport out of the prebend region of the thick ascending limb is of great significance in producing the osmotic gradient. Moreover, further mathematical modeling (1020) indicated that the effectiveness of the avian concentrating mechanism depends in part on the structural arrangement of tubules and vessels within the medullary cones (a ring of collecting ducts surrounding a core of thin limbs and capillaries, with thick limbs distributed inside and at the periphery of that core) described by Nishimura et al. (1318). The limited concentrating ability of the avian kidney is significant with regard to urate excretion (see below) and water reabsorption in the lower intestinal tract (see below) and does not reflect the overall ability of birds to conserve water.

	Percent urinary nitrogen as:			References
	Urates	Urea	Ammonia	
Chicken <i>Gallus gallus domesticus</i> (O)	55-72	2-11	11-21	(1212)
Duck <i>Anas platyrhynchos</i> (O)	54	1	29	(1762)
Anna's Hummingbird <i>Calypte anna</i> (N)	35-65	8-13	27-53	(1480)
Turkey Vulture <i>Cathartes aura</i> (C)	76-87	4	9-16	(1213)

O, omnivore; N, nectivores; C, carnivore.

### Excretory End Products of Nitrogen Metabolism: Ammonia, Urea and Uric Acid

Birds are generally considered to be uricotelic—that is, urate is the primary form in which excess nitrogen is excreted (Table 19). However, a significant fraction (average about 20%) of urinary nitrogen is in the form of ammonia in the urine of most birds, and at least one nectivorous species (Anna's hummingbird, *Calypte anna*) can excrete over 50% as ammonium salts when its intake of nectar is high at low temperatures (Table 19) (1480). Thus, this species and perhaps some other nectivores appear to be able to change from being uricotelic to ammoniotelic (i.e., they are facultative ammoniouricoteles) (Table 19). In all avian species, urea accounts for only a very small percentage of the nitrogen excreted in the urine (Table 19).

**Ammonia.** Because ammonia is highly toxic, very little is found in the blood and, therefore, almost none is filtered. Instead, as in other vertebrates, it is produced and secreted by the renal tubules themselves. Although ammonia appears to play a significant role in nitrogen excretion in birds (and the major role in a few species), its production and excretion are also likely to be very important in maintaining acid-base balance by removing acid and generating an equivalent amount of bicarbonate. Indeed, the production and excretion of ammonia have been shown to increase with an acid load in chickens (*Gallus gallus domesticus*) (346, 1093).

Although the exact tubule site of ammonia production in birds is unknown, the appropriate enzymes for its production are found in homogenates of the whole chicken kidney and in tubules separated from superficial regions of the kidney, apparently from reptilian-type nephrons (346, 347). The activities of glutaminase I, glutamate dehydrogenase, and alanine aminotransferase increase in the kidneys of acidotic chickens (346). In addition, Craan et al. (346) found that the production of ammonia is increased in superficial tubules from acidotic chickens compared with those from control chickens when

they are incubated *in vitro* with either alanine or glutamine. However, because only the uptake of glutamine, not alanine, is enhanced in tubules isolated from acidotic animals, Craan et al. (347) suggested that glutamine is the preferred substrate for enhanced ammonia production.

Neither the tubule site nor the mechanism of ammonia secretion is known. However, as discussed above with regard to reptiles, secretion could involve both non-ionic diffusion of free ammonia ( $\text{NH}_3$ ) with trapping as ammonium ( $\text{NH}_4^+$ ) in the lumen and carrier-mediated transport of ammonium ions ( $\text{NH}_4^+$ ), depending on the pH of the luminal fluid and the quantity of ammonia to be secreted. Because micropuncture studies on starlings have indicated that the pH of the luminal fluid is about 7.6 in the proximal tubules and about 6.4 in early cortical collecting ducts (1013), it seems likely that carrier-mediated transport of ammonium ions would be most important in the proximal tubule where much of the ammonium is likely to be produced, whereas non-ionic diffusion could play a significant role in the collecting ducts. In any case, ammonia is actually excreted in the urine as ammonium salts, probably either ammonium chloride or, in these uricotelic animals, ammonium urate. It should be added that although ureteral urine may enter the colon before it is excreted (see below), recent studies have shown that the colonic epithelium has an extremely low permeability for  $\text{NH}_3$  and is also capable of secreting  $\text{NH}_4^+$  into the colon lumen mediated by a vacuolar type  $\text{H}^+$ -ATPase (794). Thus high ammonia concentrations can be maintained.

**Urate.** Most uric acid is produced in the liver, exists as urate salts in the plasma, is filtered by the glomerulus and is secreted by the renal tubules. Although urates appear to be freely filtered by the avian glomeruli, there is some evidence that a small amount is bound to plasma proteins (387). In addition, variable amounts of urate can be synthesized by the renal tubules. In fasted chickens, such urate apparently contributes about 3% of that excreted, in normally fed chickens about

20% and in chickens systemically infused with hypoxanthine about 50% (284).

Although urate is filtered, net secretion by the proximal tubules contributes most of the urate in the avian urine (final excretion of about five times the amount filtered) (1016). Despite some urate production in the renal tubule cells, most of this secreted urate involves transepithelial transport from the peritubular blood to the tubule lumen. *In vivo* micropuncture studies on superficial loopless reptilian-type nephrons in starlings and *in vitro* microperfusion studies on transitional looped nephrons in chickens clearly show that net secretion occurs along the proximal tubules (205, 1016). Studies with isolated, perfused and non-perfused chicken proximal tubules and primary cell cultures indicate that the net secretion involves uptake into the cells against an electrochemical gradient and movement from the cells into the lumen down an electrochemical gradient (205, 455). Inhibitory studies suggest that much, but not all, of the urate transport into the cells at the basolateral membrane involves the same pathway as para-aminohippurate (PAH) and other organic anions and involves countertransport for  $\alpha$ -ketoglutarate ( $\alpha$ KG) (Fig. 32). However, at least a portion appears to involve some other pathway with probable countertransport for another unknown anion (Fig. 32). In mammals, the basolateral exchange of organic

anions (e.g., PAH) for  $\alpha$ KG involves the organic anion transporters (OATs). Since mRNA for OAT-like organic anion transporters has been found in chicken proximal tubule epithelium (455), it seems likely that OAT orthologs are involved in the basolateral transport of urate and other organic anions (e.g., PAH) in avian proximal tubules (Fig. 32). There is some unilateral backflux of urate from lumen to peritubular fluid, and because no urate accumulates in the tubule cells during this process, it seems likely that this backflux moves between the cells (Fig. 32) (205).

Although the transport step for both urate and PAH from the tubule cells to the lumen in birds is down an electrochemical gradient, little is known about it. However, mRNA for a multidrug resistance peptide 4 (MRP4)-like transporter is found in chicken tubule epithelium, and inhibitor studies suggest that it may be involved in the process (Fig. 32) (455). If this is the case, of course, then this luminal flux would not be completely passive because this is an ATP-dependent transporter.

Although the concentration of urate in avian plasma is well within the solubility range of urate salts (see section on Reptiles for solubilities), the concentrations developed in the lumens of the renal tubules exceed even that for potassium urate and are well above those for sodium urate or ammonium urate (1016). Although there is visual evidence for an apparent urate precipitate in the collecting ducts of starlings (1016), any precipitation in the proximal and distal tubules of avian nephrons is prevented by binding to serum albumen, which, as noted above, is filtered to a significant extent in birds (183, 259, 1758). Urate and its associated albumen form small spheres (0.5-0.14 mm in diameter) (190) beginning in the early part of the proximal tubule (245, 260). Because of the large amounts of protein, these spheres are held in a colloidal suspension in the tubule lumen (190) so that precipitation only begins to occur in the more concentrated urine of the collecting ducts (1016). However, the limited urine concentrating ability of the avian kidney (see above) probably prevents much greater precipitation before the urine enters the lower gastrointestinal tract. As noted above in the discussion on reptiles, the inorganic cations of the urate salts trapped in colloid suspensions or in these precipitates would not contribute to the osmolality of the aqueous phase of the ureteral urine, and therefore the limited concentrating ability of the kidney does not accurately reflect its ability to excrete inorganic cations in the ureteral urine.

The large amount of protein associated with urate is actually reclaimed in the lower gastrointestinal tract (see below). In this region, bacteria break down the protein, allowing the resulting peptides and amino acids to be reabsorbed by the colonic epithelium (245, 260), and no protein appears in the urine that is finally excreted (841). Finally, about 60% of the uric acid entering the colon is also broken down, permitting reabsorption and reutilization of nitrogen, if necessary, as may be the case in nectivorous and frugivorous species (30, 183, 883).

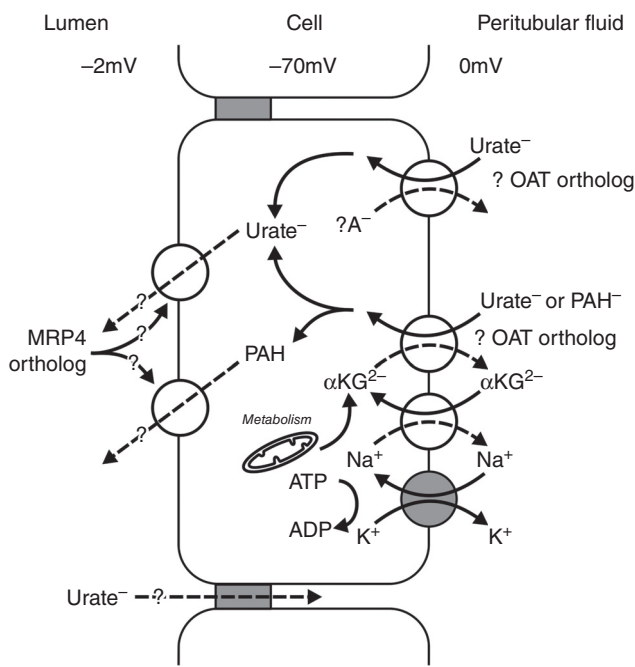

**Figure 32** Model for net tubular secretion of urate and PAH in avian proximal tubules, based on studies in chickens. Filled circle with solid arrow indicates primary active transport. Open circle with solid arrow indicates secondary active transport. Open circle with broken arrow indicates carrier-mediated passive transport. Therefore, for countertransport, solid arrow indicates movement against electrochemical gradient; broken arrow indicates movement down electrochemical gradient. A<sup>-</sup> indicates anion of unspecified nature. Question marks indicate that these processes have not been clearly demonstrated.



Substantial modification of the ureteral urine can occur in the lower gastrointestinal tract (coprodeum and colon) and this has been extensively studied, particularly by Skadhauge and his colleagues (e.g., see the following reviews [620, 1017, 1018]). Most of the studies were undertaken on domestic fowl (*Gallus gallus domesticus*), but similar results have been observed in other species. Only a few aspects are mentioned in this review. The ureteral urine first enters the urodeum and then moves retrograde driven by peristaltic movements first into the coprodeum and then into the colon (and caeca in those species in which they are found) (183). The extent of this retrograde peristalsis from the coprodeum into the colon appears to be regulated in part by the sodium concentration and osmolality of the ureteral urine, being marked at low osmolalities and low sodium concentrations but tending to cease when the osmolality is more than 100 mOsm above the osmolality of the plasma (211). This is significant with regard to solute-linked water reabsorption in the colon (see below).

Both the coprodeum and colon are capable of reabsorbing sodium chloride, but this process is influenced by sodium chloride intake and aldosterone. Moreover, there are distinct differences in the transport processes between the coprodeum and the colon. Most of the studies on the sodium transport process have been performed *in vitro* where, under voltage clamp conditions, the short-circuit currents ( $I_{SC}$ ) are virtually identical to active sodium reabsorption, as determined by isotopic flux measurements (292, 1065, 1066), but comparable data are observed *in vivo*.

**Coprodeum.** When birds are maintained on a high sodium chloride diet or a medium sodium diet (such as that found in commercial feed), sodium reabsorption and  $I_{SC}$  in this region are essentially zero. However, when the animals are adapted to a low sodium chloride diet, sodium is reabsorbed at a very high rate (net sodium flux:  $14 \mu\text{Eq cm}^{-2}\cdot\text{hr}^{-1}$ ;  $I_{SC}$ :  $380 \mu\text{A}\cdot\text{cm}^{-2}$ ) (51, 292, 304). During this high-sodium transport under open-circuit conditions *in vitro* and *in vivo*, a lumen-negative transepithelial potential difference of 40-60 mV develops and drives passive chloride reabsorption to accompany the sodium. This dramatic change from almost no sodium reabsorption during adaptation to a high-sodium diet to a very high rate of sodium reabsorption during adaptation to a low-sodium diet results from activation of amiloride-sensitive sodium channels (ENaCs) in the luminal membrane (134, 296, 305). The energy-requiring sodium transport step at the basolateral membrane involves  $\text{Na}^+\text{-K}^+\text{-ATPase}$ , which does not change with changes in sodium chloride in the diet (1190). Stimulation of sodium transport similar to that produced during a low-sodium diet can be produced by aldosterone, the plasma level of which is maximal with adaptation to a low-sodium diet and nearly undetectable with adaptation to a high-sodium diet (51, 303, 304, 1093, 1700). Finally, there is no absorption of glucose or amino acids and no solute-linked water flow in the coprodeum (135, 1539).

**Colon.** Sodium reabsorption in the colon, as in the coprodeum, changes with adaptation to different sodium diets. However, the processes involved are substantially more complex. During adaptation to a low-sodium diet, sodium reabsorption, as in the coprodeum, involves an electrogenic, ENaC-mediated process of similar magnitude. Also, as in the coprodeum, there is no stimulation of sodium transport by amino acids or hexoses. However, the epithelium of the colon is leakier than that of the coprodeum (resistance of about  $80\text{-}100 \text{ ohm}\cdot\text{cm}^2$  versus  $300\text{-}500 \text{ ohm}\cdot\text{cm}^2$ ) and, therefore, has a lower transepithelial PD (15-20 mV versus 40-60 mV). Along with this, there is substantial solute-linked water reabsorption that can occur against an osmotic pressure gradient of 100-180 mosmol/kg (lumen > blood) (137, 618, 619, 1539, 1705). Therefore, as long as ureteral urine does not have an osmolality more than about 100-180 mosmol/kg greater than the plasma, it will move retrograde (see above) into the colon, and the solute-linked water reabsorption will offset movement of water into the hyperosmotic lumen. More concentrated urine, which at most is only about 300 mosmol/kg above the plasma osmolality, will remain in the coprodeum before excretion.

With adaptation to a high-sodium diet, ENaC channel activity in the luminal membrane almost completely disappears, as it does in the coprodeum. However, in the colon, sodium reabsorption continues with the entry step across the luminal membrane involving a number of other processes. The most important of these are apparently sodium-coupled glucose and amino acid cotransport (51, 303, 1065, 1066, 1538). Sodium-glucose cotransport is attributed to one of the sodium glucose luminal transporters (SGLTs) (136, 1014). Thus, most of this continued sodium transport is dependent on the presence of glucose and amino acids in the lumen. At the same time, these processes help reclaim glucose and amino acids still present in the ureteral urine and in the chyme moving down the gastrointestinal tract.

In addition to entry via these cotransporters, sodium can cross the luminal membrane via sodium-hydrogen countertransport, apparently involving the sodium-hydrogen exchanger 2 (NHE2) isoform (403, 444). Overall, the colon has a much higher total transport capacity than the coprodeum. This suggests that the colon does much of the work of sodium and water reabsorption from ureteral urine and chyme, whereas the coprodeum functions to fine tune the sodium excretion (1821).

**Caeca.** Not all bird species have caeca. However, *in vivo* and *in vitro* studies of transport in the main body of caeca of domestic fowl have revealed substantial amiloride-sensitive reabsorption of sodium (670, 671, 1538, 1823). Moreover, high rates of solute-coupled water reabsorption accompany the sodium reabsorption, indicating that the caeca may play an important role in overall solute and water balance (1538, 1822, 1823). As in the coprodeum and colon, the reabsorption of sodium is enhanced by adaptation to a low sodium diet and by aldosterone (671, 1823). Dehydration can also enhance net sodium reabsorption and its accompanying water flux (1538,

1823). Taken together, these data indicate that the caeca, along with the colon, may play an important role in overall solute and water balance in those species that have them.

## Salt Glands

As noted above, the limited urine-concentrating ability of birds is closely related to the need to excrete urate, itself a water-conserving process, and the solute coupled water absorption in the lower intestine. However, in marine birds and birds that can adapt to a marine habitat, the need to excrete sodium chloride and generate free water far exceeds the capabilities of their kidneys. This requirement is met by secretion of a highly concentrated sodium chloride solution by paired supraorbital nasal salt glands, as first described by Knut Schmidt-Nielsen and his colleagues (1631). All birds examined have at least rudimentary salt glands (1159), but their development and functional activity depend on the amount of sodium chloride consumed by the animals (1684).

The gross and fine structure of these glands, as well as their blood supply and innervation, have been well described and reviewed by a number of investigators (232, 602, 803) and will not be discussed in detail here. However, as noted with regard to reptiles (see above), the glands consist of secretory tubules. Groups of these tubules form lobules in which all of the tubules empty into a common central ductule. A number of these ductules empty into primary ducts, which in turn empty into two main ducts, one for each gland. These ducts carry the secreted fluid to the nasal cavity (232) where it is removed by passive dripping or shaking of the head.

As also noted in the section on reptiles (see above) the epithelium of each of the secretory tubules has poorly differentiated, apparently non-secretory cells near the blind end. The cells then become progressively more differentiated along the length of the tubules, developing extensive infoldings of the basolateral membrane, along which  $\text{Na}^+\text{-K}^+\text{-ATPase}$  is localized (151, 499, 797), and an increasing density of mitochondria, as expected of ion-transporting epithelium. A hyperosmotic sodium chloride solution, with only minor contributions from other ions, is secreted by these cells in all birds studied when they are given an osmotic stimulus. The process by which the initial secretion is considered to occur involves secondary active chloride transport and is illustrated in Fig. 33. Chloride enters the secretory cells across the basolateral membrane via the  $\text{Na}^+\text{-}2\text{Cl}^-\text{-K}^+$  cotransporter (500, 1843) and exits across the luminal membrane via chloride channels; potassium is returned to the basolateral fluid via basolateral potassium channels (1175, 1541). Sodium accompanies the chloride via a paracellular pathway (Fig. 33). The active, energy-requiring step, which drives the whole process, involves the basolateral  $\text{Na}^+\text{-K}^+\text{-ATPase}$ , which maintains a low intracellular sodium concentration. As in the case of the reptilian salt glands (see above), the process by which the final sodium chloride concentration in the secreted fluid is produced is unclear. Shuttleworth and Hildebrandt (1684) suggest

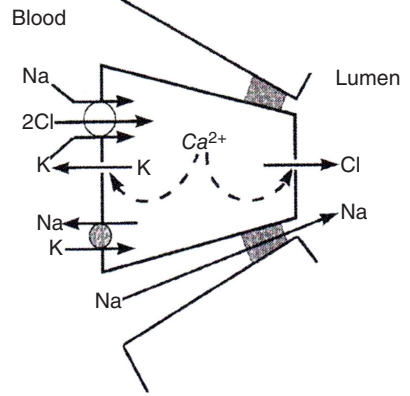

**Figure 33** Diagram illustrating the proposed mechanism of secretion in the avian salt gland. Increases in cytosolic  $\text{Ca}^{2+}$  activate secretion by increasing the opening of basolateral  $\text{Ca}^{2+}$ -activated  $\text{K}^+$  channels and apical  $\text{Ca}^{2+}$ -activated  $\text{Cl}^-$  channels. Reproduced from Shuttleworth and Hildebrandt (1684) with permission.

that the most likely mechanism involves hyperosmotic secretion by the cells with no further modification along the ducts. In any case, the concentration of sodium chloride in this solution can reach as much as 10 times that in the plasma, in some species (1411). Moreover, Kaul et al. (904) reported that the glands in saline-adapted ducks are capable of removing more than 20% of the sodium in the blood passing through them. This sodium chloride secretory process in the salt glands of reptiles and birds is essentially the same as that in the rectal glands of elasmobranchs and the gills of marine teleosts (see section on Agnatha and Pisces and Fig. 18).

Regulation of the avian salt glands involves (1) progressive adaptation upon exposure to a salt load and (2) rapid activation of the secretory process in the already salt-adapted gland. Control certainly appears to involve central osmoreceptors as originally suggested by Schmidt-Nielsen (1631), but extra-cerebral osmoreceptors may play some role (697). In any case, the output from these receptors is conveyed to the salt glands via cholinergic fibers in the secretory nerve that stimulates each gland (571, 697). Parasympathetic fibers in this nerve have endings that carry both vesicles filled with acetylcholine (796) and vesicles filled with vasoactive intestinal peptide (601, 1104), which are released upon electrical stimulation. However, as reviewed by Shuttleworth and Hildebrandt (1684), regulation of both of the responses noted above involves neuronal release of acetylcholine, which interacts with muscarinic receptors on the secretory cells. This leads, in turn, via the phosphatidylinositol system, to an increase in the free calcium concentration in the cytoplasm. The way in which this one signaling pathway leads to the two separate responses has been studied by Shuttleworth and his colleagues and is reviewed in Shuttleworth and Hildebrandt (1684). This review should be consulted for further details. In any case, the nasal salt glands are sufficiently effective to permit some species of birds to thrive in areas where little freshwater is available.

## Origin of Nitrogenous Compounds

## Ammonia

Ammonia (i.e., the total of  $\text{NH}_3$  and  $\text{NH}_4^+$ ,  $T_{\text{Amm}}$ ) is present in terrestrial and aquatic environments. It is generated by atmospheric fixation due to the breakdown of  $\text{N}_2$  by lightning, by decomposition of nitrogenous organic material and by energetically costly nitrogen fixation of microorganisms utilizing the oxygen-sensitive nitrogenase enzyme system (805, 1488). Large amounts of nitrogenous material are produced by anthropogenic activities and a significant proportion of this is eventually converted into ammonia. Anthropogenic ammonia derives primarily from the production and use of fertilizers, biomass burning and from intensive animal husbandry (15, 839).

In addition, animals produce and excrete nitrogenous molecules. The vast majority of these nitrogenous molecules are the three main waste products, namely ammonia, urea and uric acid. Synthesis and pathways of these metabolic end-products in animals have been extensively described by J. W. Campbell (248) and will therefore be covered only to a minor extent in this article. Most of the nitrogen of the major nitrogenous waste products derives from the degradation of amino acids, in order to utilize the remaining carbohydrate skeleton for energy production or storage as glycogen or triglycerides (968). The main pathway for amino acid catabolism requires an initial transfer of the  $\alpha$ -amino group of a given amino acid to  $\alpha$ -ketoglutarate by an aminotransferase (also known as transaminase) to form glutamic acid (glutamate) and the corresponding  $\alpha$ -keto acid. Glutamate is then transported into the mitochondria, where the amino acid is oxidatively deaminated by glutamate dehydrogenase (193).

Serine and threonine can be deaminated directly by serine-dehydratase and threonine-dehydratase, respectively. Serine-dehydratase is present in mammalian hepatocytes, here almost exclusively in the cytosolic compartment (1787). Serine-dehydratase was also found in invertebrates, for example, in the gills, the digestive diverticula and mantle and foot muscle of the brackish-water bivalve *Corbicula japonica* (716). However, due to its low activity in invertebrates other than molluscs, the role of serine-dehydratase in amino acid catabolism and ammonia generation in invertebrates is unclear.

Proline is often used directly as an energy source in invertebrates, for example, in tissues with high oxidative rates such as insect flight muscles (63, 1593) or in the mantle tissues of cephalopods (1782). After the initial conversion of proline to  $\Delta$ -pyrroline-5-carboxylate, the product is then further converted into glutamate (777).

A second pathway of amino acid metabolism is the so-called purine nucleotide cycle. This system plays supposedly only a minor role in some specific mammalian tissues (1102, 1103). In invertebrates, however, this system might be of more importance. In this mechanism, transaminase

reactions are coupled with the purine nucleotide cycle, which is involved in the synthesis of nucleic acids. Here inosine monophosphate (IMP) and aspartate, which is synthesized from oxalacetate and the  $\alpha$ -amino group derived from the deamination of glutamate, form adenylosuccinate, a precursor of adenosine monophosphate (AMP). After deamination of AMP by AMP deaminase, ammonia is released and IMP enters the cycle again. As reviewed by Campbell, bivalve and gastropod molluscs have high aspartate aminotransferase and AMP deaminase activities but low glutamate dehydrogenase activity (248). Also, adenylosuccinate synthase and adenylosuccinate lyase were found in the hepatopancreas of the gastropod *Helix aspersa* (249), indicating the putative participation of the purine nucleotide cycle in ammonia generation in molluscs.

As in other animals, the vast majority of the excreted ammonia in crustaceans originates from the catabolism of proteins and amino acids. Some additional ammonia is produced in reactions involving purine and pyrimidine bases (307, 1950). Ammonia derived via this uricolytic pathway is considered to contribute only a small portion of the total excreted compared to the predominant production from amino acids (705, 1634). Ammonia derives for the most part from deamination of glutamine, glutamate, serine and asparagine by the specific enzymes glutaminase, glutamate dehydrogenase, serine dehydrogenase and asparaginase, respectively (643, 926, 969). The purification and characterization of AMP deaminase from crustaceans (1752) raised the possibility that ammonia could also be produced by deamination of adenylate via the purine-nucleotide-cycle. Further, confirmed by analyzing expressed sequence tags (ESTs), mRNA coding for adenylosuccinate synthase is indeed expressed in tissues of lobster *Homarus americanus* (Genbank accession # EH116452) and the green shore crab *Carinus maenas* (Genbank accession # DN550904). The role of this particular pathway, however, is not clear to date. The amount of metabolic ammonia produced in crab gill epithelium itself is significant. In marine stenohaline *Cancer pagurus* crabs, the excretion due to branchial metabolic ammonia was  $12.3 \mu\text{mol gFW}^{-1} \text{h}^{-1}$ . About 50% of these rates were found in gills of the osmoregulating crabs *Carcinus maenas* and *Eriocheir sinensis* (1945). For comparison, the overall excretion rates of total ammonia in *Cancer pagurus*, *Carcinus maenas* and *Eriocheir sinensis* were only ca. 340, 140 and 120  $\text{nmol gFW}^{-1} \text{h}^{-1}$ , respectively (1945).

## Urea

Urea is the primary waste product of adult amphibians, turtles, mammals and some invertebrates. Here toxic ammonia, generated in the mitochondria, is converted into urea for excretion. Besides being a less toxic nitrogenous waste product compared to ammonia, urea is also synthesized for osmoregulatory purposes. While in mammals urea is used in the kidneys to produce a hypotonic urine (385), it serves in other vertebrates as an osmolyte to balance osmotic



gradients between the body fluids and the environment (926). The fully aquatic and ammonotelic African claw frog *Xenopus laevis* becomes ureotelic when acclimated to 400 mosmol·kg<sup>-1</sup> solutions of NaCl (2031). In marine elasmobranchs, urea is an important osmolyte with blood concentrations of 300 to 400 mmol/l. Urea is synthesized in the ornithine-urea-cycle (OUC), which has been reviewed extensively by Meijer and others (1217). A key enzyme in this process is the carbamyl phosphate synthetase (CPS). In animal systems, three CPSs exist: CPS-I, CPS-II and CPS-III. In ureotelic mammals and amphibians, CPS-I utilizes ammonia as a substrate and N-acetyl-l-glutamate for activation. CPS-I functions in hepatic ammonia detoxification (1498). CPS-II does not require N-acetyl-l-glutamate and utilizes glutamine as a substrate (639). CPS-III is involved in pyrimidine synthesis. Similar to CPS-II, the mitochondrial enzyme CPS-III utilizes glutamine as a substrate, but in contrast to CPS-II, it requires N-acetylglutamate. CPS-III is involved in urea synthesis in invertebrates and elasmobranchs, where urea is used as osmotic ballast (32) (258, 1852, 1853). For a more detailed review on the ornithine-urea-cycle and its regulation, see also Campbell (248, 1986). In most invertebrates and teleost fish, urea is synthesized by uricolysis or argininolysis (621, 2040). In general, teleost fish are ammonotelic, and enzymes necessary for a functional urea cycle are suppressed (812). However, some teleost species synthesize fair amounts of urea and can become ureotelic. This can occur in response to environmental conditions that limit ammonia excretion, for example, in the tilapia *Oreochromis alcalicus grahami* (1509) living in highly alkaline lakes (pH ≈ 9.6-10) or the air-breathing Asian stinging catfish *Heteropneustes fossilis* (1594). For the Gulf toadfish *Opsanus beta* it has been speculated that urea production and excretion is used as a protective mechanism to cloak the scent of ammonia that might lure predators (73, 1202). All these species express the full complement of OUC enzymes. In contrast, insects lack one or more genes-encoding enzymes required for a fully functional OUC (2069). Scarafia and others discovered that in addition to urea production by arginase-catalyzed hydrolysis of dietary arginine, the yellow fever mosquito *Aedes aegypti* synthesizes urea in an amphibian-like uricolytic pathway (1617).

### Uric acid

In arachnids, reptiles, birds and crocodylians, excessive ammonia from amino acid catabolism is mostly converted into uric acid or other purines for excretion. Uric acid is relatively non-toxic and very little water is required for its excretion. Using uric acid as the primary nitrogenous waste product is therefore a major water conservation mechanisms. However, its synthesis is energetically very expensive. Uric acid and other purines are also formed for excretion by land-living snails and arthropods, including arachnids, insects and the terrestrial robber crab *Birgus latro* (645). To date it is not clear whether uric acid synthesis in invertebrates is

analogous to the pathways found in the liver of higher vertebrates. Pathways for uric acid synthesis and its regulation have been reviewed in detail by Campbell (248).

### Toxicity of Ammonia

Ammonia is highly toxic in animals and at higher levels also in plants (198). With a pK of 9.2 to 9.8, which depends on the temperature and salinity of the media (243), ammonia is a weak base. In body fluids with a physiological pH ranging roughly from 7.2 to 7.8, approximately 95% to 99% of total ammonia occurs in the hydrated form NH<sub>4</sub><sup>+</sup>. Both forms of ammonia, NH<sub>3</sub> and NH<sub>4</sub><sup>+</sup>, have toxic effects by potentially disturbing the cytosolic and/or intraorganelle pH. For instance, NH<sub>3</sub> sequestered by acidic organelles due to ammonia trapping (see below) can impair proper functioning of Golgi vesicles and lysosomal proteases by shifting the intraorganelle pH away from its optimum necessary for normal operation. Ammonia formed from glutamate deamination is generated within the mitochondria, where its toxicity results from disruption of the proton gradient across the inner mitochondrial membrane. Due to its relative alkalinity ( $\Delta$ pH mitochondria vs. cytoplasm ≈ 0.8), an outwardly directed P<sub>NH<sub>3</sub></sub> is given. Along this gradient NH<sub>3</sub> exits the mitochondrial matrix and binds to protons in the intermembrane space, thereby abolishing the pH gradient, which drives oxidative phosphorylation. Ammonia thereby acts as an H<sup>+</sup>-gradient-uncoupler (1338).

Hydrated NH<sub>4</sub><sup>+</sup> and K<sup>+</sup> ions have the same ionic radius of 1.45 Å (950, 1957) and due to their K<sup>+</sup>-like behavior, ammonium ions affect the membrane potential, for example, in the giant axon of *Loligo pealei* (139) and in mammalian neurons (337). Ammonia also exhibits an inhibitory effect on epithelial Na<sup>+</sup> channels (ENaC) when expressed in *Xenopus* oocytes (1293). The mode of inhibition is not fully understood, however.

In mammals, elevated ammonia causes major damage in the central nervous system, including changes in blood-brain barrier morphology (1012). In addition, elevated ammonia levels in mammals have been related to Alzheimer disease (Alzheimer Type II astrocytosis) due to toxic accumulation of glutamine in astrocytes, which leads to cell swelling and cell death (236). Interestingly, in the ammonia-tolerant Gulf toadfish *Opsanus beta*, the hydration status of the brain does not change with increased brain glutamine levels in ammonia-stressed animals (1906, 1929).

In microglia and astroglia cell lines, ammonia affects major functional activities such as phagocytosis and endocytosis. In addition, ammonia modifies the release of cytokines and increases the activity of lysosomal hydrolases (52, 53). Ammonium ions inhibit important enzymes involved in metabolism, such as isocitrate dehydrogenase and  $\alpha$ -ketoglutarate dehydrogenase (337).

Marcaida and coworkers found evidence that ammonia toxicity is mediated by excessive activation of N-methyl-D-aspartate (NMDA)-type glutamate receptors in the brain.



As a consequence, cerebral ATP depletes while intracellular  $\text{Ca}^{2+}$  increases, with subsequent increases in extracellular  $\text{K}^+$  and finally cell death (1154). In addition to this, neurotoxicity is mediated by a direct inhibitory effect of ammonia on the astrocytic EAAT-1 (GLAST) and EAAT-2 (GLT-1) transporters, which are responsible for the removal of glutamate from the neuronal synapse (270, 948, 1326).

In crustaceans, for example in the lobster *Homarus americanus* (2062) and the crayfish *Pacifastacus leniusculus* (700), elevated ammonia levels in low-salinity media disrupt ionoregulatory function. Exposure of the green shore crab *Carcinus maenas* to  $1 \text{ mmol l}^{-1}$  total ammonia leads to increased ion permeability and salt flux across the gill; higher concentrations reduce both variables (1740). In *Penaeus stylirostris*, elevated ammonia levels reduced the total number of immune active haemocytes by about 50% (1022). In the Dungeness crab *Metacarcinus magister*, a two-week exposure to  $1 \text{ mmol l}^{-1}$  total ammonia causes an increase of hemolymph ammonia to environmental levels, paralleled with a total loss of the branchial capability to actively excrete ammonia and a decrease in branchial mRNA expression levels of a Rh-like ammonia transporter, V-ATPase,  $\text{Na}^+/\text{K}^+$ -ATPase and a cation/ $\text{H}^+$  exchanger, all transporters suggested to be involved in ammonia transport processes (1174, 1953). Most literature dealing with ammonia toxicity in non-mammalian systems can be found for fish. Several review articles on this subject have been recently published, such as by Eddy (472), Ip and others (831, 832) and Randall and Tsui (1507, 1874). Among other effects, it was found that increased water ammonia levels decreased critical swimming velocity in rainbow trout and coho salmon (1210, 1667, 1986) and impaired the performance of the “fast-start escape response” in the golden gray mullet *Liza aurata* L. (1209). Further, branchial gas exchange and oxidative metabolism are disturbed by excess ammonia (1997). Based on the studies by Alabaster and Lloyd (15) and on data gained on Atlantic salmon (*Salmo salar*) (16), it was speculated that a reduction in the level of dissolved oxygen in the water increases the toxicity of ammonia to fish (472).

Due to its toxicity, in most species, including mammals (337), fish (666) and aquatic crabs (242, 1945), the ammonia concentration of the body fluids is typically low ( $50\text{--}400 \mu\text{mol l}^{-1}$ ). Concentrations exceeding  $1 \text{ mmol l}^{-1}$  total ammonia ( $\text{NH}_3 + \text{NH}_4^+$ ) are usually toxic to mammalian cells (808). In aquatic crustaceans, environmental exposure to ammonia is lethal at relatively low doses. For instance, LC50 after 96 hours of exposure was determined in the crayfish *Orconectes nais* at  $186 \mu\text{mol l}^{-1} \text{ NH}_3$  (720), in the Sao Paulo shrimp *Penaeus paulensis* at  $19 \mu\text{mol l}^{-1} \text{ NH}_3$  and  $0.307 \text{ mmol l}^{-1}$  total ammonia (1386) and in the redbtail prawn *Penaeus penicillatus*  $58 \mu\text{mol l}^{-1} \text{ NH}_3$  and  $1.39 \text{ mmol l}^{-1}$  total ammonia (279). In contrast, terrestrial crustaceans such as *Porcellio scaber* (2036) or *Cardisoma carnifex* (2022) exhibit a much higher tolerance to elevated hemolymph ammonia levels.

## Ammonia transporting proteins and mechanisms

Ammonia occurs in a pH-dependent equilibrium either as gaseous, uncharged  $\text{NH}_3$  or in its ionic form  $\text{NH}_4^+$ . Due to its relatively high pK ( $9.2\text{--}9.8$ ), the vast amount of ammonia exists in physiological solutions as  $\text{NH}_4^+$ , although small amounts of  $\text{NH}_3$  will always be present. It has long been thought that transepithelial ammonia transport occurs mainly by membrane diffusion of uncharged  $\text{NH}_3$  driven only by an existing or generated partial pressure gradient ( $P_{\text{NH}_3}$ ). An excretion mechanism solely based on  $\text{NH}_3$  membrane diffusion is not likely, however, because membrane permeability of  $\text{NH}_3$  is much lower than that of  $\text{CO}_2$  (950). Indeed, some plasma membranes of animal epithelia are relatively impermeable to  $\text{NH}_3$  as shown for frog oocytes (221), the renal proximal straight tubules (591) and mammalian colonic crypt cells (1697). Therefore, in addition to limited  $\text{NH}_3$  membrane diffusion and  $\text{NH}_4^+$  crossing epithelia via paracellular routes, for transmembrane movements of ammonia transport proteins are required.

**$\text{Na}^+/\text{K}^+$ -ATPase** Perhaps the most important transporter in ammonia-excreting epithelia is the basolateral  $\text{Na}^+/\text{K}^+$ -ATPase, which transports  $\text{NH}_4^+$  actively from the body fluids into the cytoplasm of epithelia cells. Soon after Jens Skou discovered the “K-pump” in leg nerves of the green shore crab *Carcinus maenas*, he demonstrated that this pump also accepts  $\text{NH}_4^+$  as a substrate, replacing  $\text{K}^+$  ions (1708) (Fig. 34A-1).

Masui et al. (1181) showed that the branchial  $\text{Na}^+/\text{K}^+$ -ATPase from the crab *Callinectes danae* is synergistically stimulated by  $\text{NH}_4^+$  and  $\text{K}^+$ , increasing its catalytic activity by up to 90%. The authors came to the conclusion that the two ions bind to different sites of the branchial  $\text{Na}^+/\text{K}^+$ -ATPase. This observation was also attributed to the branchial  $\text{Na}^+/\text{K}^+$ -ATPase of the freshwater shrimp *Macobrachium olfersii* by Furriel et al. (569), who suggested that for this species, at high  $\text{NH}_4^+$  concentrations the pump exposes a new binding site for  $\text{NH}_4^+$  that, after binding to  $\text{NH}_4^+$ , modulates the activity of the  $\text{Na}^+/\text{K}^+$ -ATPase independently of  $\text{K}^+$  ions. In osmoregulating blue swimmer crabs *Portunus pelagicus*, ammonia activates branchial  $\text{Na}^+/\text{K}^+$ -ATPase but without interactive effects of  $\text{NH}_4^+$  and  $\text{K}^+$  (1571). In the gills of *Carcinus maenas* acclimated to brackish water, both gradient-driven (1106) and active ammonia excretion (1946) are partially inhibited by ouabain. Further, Mangum and others demonstrated that ouabain inhibits ammonia excretion in the lamellibranch mollusc *Ragia cuneata* and the polychetous annelids *Nereis succinea* and *Nereis virens* by  $\sim 40\%$ ,  $30\%$  and  $60\%$ , respectively (1149). Similar observations were made in the freshwater flatworm *Schmidtea mediterranea*. Here ouabain reduced the excretion of total ammonia by approximately 50% (1947). Also for vertebrates it was shown that the  $\text{Na}^+/\text{K}^+$ -ATPase is directly involved

in ammonia transport processes. In the seawater fish *Opasus beta* and *Takifugu rubripes*, branchial enzyme activity was similar when  $K^+$  was replaced by  $NH_4^+$  ions (813, 1147). Further, when exposed to high environmental ammonia (HEA) concentrations, ouabain inhibited active ammonia excretion in the mudskipper *Periophthalmodon schlosseri* (1508). Studies in the mammalian kidney confirmed  $Na^+/K^+$ -ATPase mediated transport of ammonia, for example in the inner medullary collecting duct (1925), or proximal tubule (590, 983).

**$H^+/K^+$ -ATPase** Functional heterologous expression studies in *Xenopus* oocytes revealed that ammonia can also be transported by the apical localized colonic  $H^+/K^+$ -ATPase ( $cH^+/K^+$ -ATPase), with  $NH_4^+$  substitute for  $K^+$  ions (133, 340, 1794) (Fig. 34A-5). In addition, a study by Swarts and others showed that the enzyme is more active in the presence of  $NH_4^+$  ions than in the presence of  $K^+$  ions (1794). The  $cH^+/K^+$ -ATPase is therefore potentially involved in active ammonia transport to protect and counteract mucosal to serosal ammonia influxes in the mammalian colon where extremely high ammonia concentrations can be found due to protein degradation by intestinal bacteria (1118).

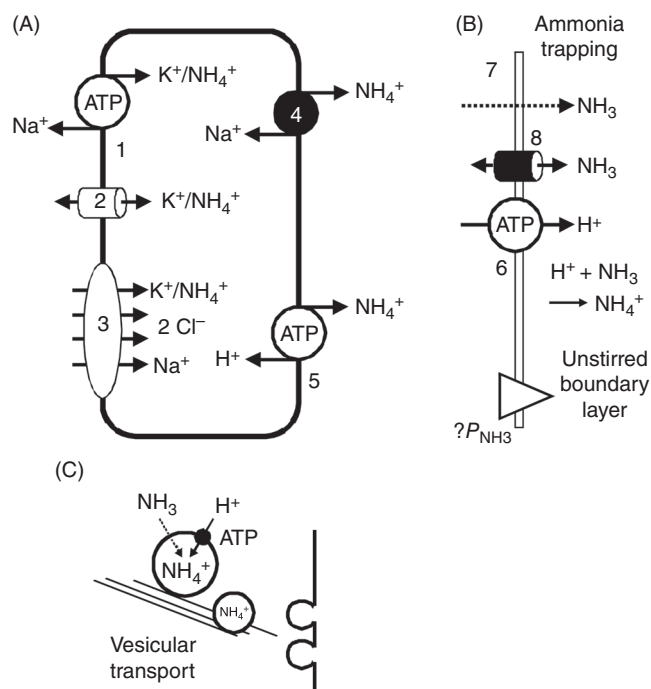

**Figure 34** Ammonia-transporting proteins and ammonia-transporting mechanisms. Transporters and putative mechanisms are explained in the text. (A) Fictive cell carrying basolateral  $Na^+/K^+$ -ATPase (1), apical or basolateral  $K^+$  channels (2), apical or basolateral NKCC-cotransporter (3), apical or basolateral cation/ $H^+$  exchanger (4), apical  $H^+/K^+$ -ATPase. (B) Ammonia-trapping mechanism is energized by  $H^+$ -ATPase (6). The resulting  $\Delta P_{NH_3}$  is driving  $NH_3$  membrane diffusion (7) or facilitated  $NH_3$  diffusion via Rh-proteins, Amts or MEPs (8). (C) Vesicular ammonia transport based on ammonia trapping and vesicular  $NH_4^+$  transport to target membrane.

**NKCC** Besides directly transporting ammonia, the  $Na^+/K^+$ -ATPase generates a low intracellular  $Na^+$  concentration, which drives secondary active ammonia transports, for instance by the  $Na^+-K^+-2Cl^-$  cotransporter (NKCC) and  $Na^+/H^+$ -exchanger (NHE). Using the inhibitor furosemide Good and others demonstrated that the apical NKCC in the mammalian medullary thick ascending limb (MTAL) recognizes  $NH_4^+$  as a substrate (625) (Fig. 34A-3). Also, experiments employing rabbit membrane vesicles from MTAL confirmed that  $NH_4^+$  is accepted by the binding  $K^+$  site of the furosemide- and bumetanide-sensitive NKCC with an affinity similar to that for  $K^+$  (927). In T84 cells, a human intestinal carcinoma cell line, flux studies showed that the basolateral localized NKCC1 mediates blood to cell ammonia uptake (2032).

In fish, studies on the perfused dogfish pup (*Squalus acanthias*) suggest that a portion (~17%) of branchial ammonia excretion is mediated by the basolateral-situated bumetanide-sensitive NKCC (511). Further, sustained elevated expression levels of branchial NKCC1 in the pufferfish *T. rubripes* in response to elevated environmental ammonia indicate the importance of the cotransporter in fish ammonia excretion.

**Cation/ $H^+$  exchanger (NHE)** (Fig. 34A-4) Also driven by the  $Na^+/K^+$ -ATPase are  $Na^+$ -dependent cation exchanger (NHEs). Early studies on crustaceans suggested the participation of apical localized cation/ $H^+$  exchangers (NHEs) in ammonia excretory mechanisms. These suggestions were based on the inhibitory effects of amiloride, a rather unspecific blocker for  $Na^+$  channels and at higher dosage also for NHEs (89). Hunter and Kirschner (815) reported a substantial reduction in ammonia excretion of approximately 32% and 56% in the marine osmoconforming crabs *Cancer antennarius* and *Petrolisthes cinctipes*, respectively, when the exchanger is blocked. Gill perfusion experiments in the green shore crab *C. maenas* (1106, 1946) and *C. pagurus* (1945) showed similar results. However, results obtained by using amiloride on epithelia or animals with a cuticle must be reviewed with caution. Experiments employing the isolated cuticle from *Carcinus maenas* have shown that cuticular  $Na^+$  and  $NH_4^+$  conductances ( $G_{cut}$ ) are inhibited by apically applied amiloride in a dose-dependent manner, with an inhibitor constant  $K^{ami-Na^+} = 0.6 \cdot \mu\text{mol} \cdot \text{l}^{-1}$  for sodium ions and  $K^{ami-NH_4^+} = 20.4 \cdot \mu\text{mol} \cdot \text{l}^{-1}$  for ammonium ions, respectively (1375, 1954). Further evidence of the participation of cation-proton exchangers in ammonia transport processes were found in the midgut of the tobacco hornworm *Manduca sexta*. Here luminal-applied amiloride blocked the active ammonia uptake in a dose-dependent manner, suggesting an ammonia transport by a so far non-characterized cation/ $NH_4^+$  exchanger (144, 1943).

In mammals, NHE-3 has been implicated to play a role in renal ammonia transport (1270, 1957). Accordingly it was demonstrated that proximal tubule brush border vesicles exhibit  $Na^+/NH_4^+$  exchange activity (928) (Fig. 34A-4).

**K<sup>+</sup> channels** Potassium ion channels are putative candidates to mediate transmembrane NH<sub>4</sub><sup>+</sup> transport. K<sup>+</sup> and NH<sub>4</sub><sup>+</sup> ions have nearly identical biophysical characteristics (1957) and NH<sub>4</sub><sup>+</sup> potentially substitutes the potassium ion at the K<sup>+</sup>-binding site of K<sup>+</sup>-channels (Fig. 34A-2). As summarized by Choe and others, transport of NH<sub>4</sub><sup>+</sup> by K<sup>+</sup>-channels has been shown for various K<sup>+</sup>-channel families, including Ca<sup>2+</sup>-activated, weak and strong inward-rectifying, delayed rectifiers, voltage-gated, and L-type transient K<sup>+</sup> channels (286). The relative conductance of K<sup>+</sup> channels for ammonium ions is approximately 10-20% compared to the conductance of K<sup>+</sup> (286). Using the competitive K<sup>+</sup> channel blocker barium (Ba<sup>2+</sup>), an inhibition of the ammonia excretion in the mammalian proximal tubule was observed (1695). Also in invertebrates K<sup>+</sup> channels seem to be involved in ammonia transport. Studies employing isolated perfused gills of the green shore crab *C. maenas* showed that inhibition of basolateral K<sup>+</sup>-channels by Cs<sup>+</sup> partially blocked both gradient driven and active ammonia excretion (1946). In contrast, in the midgut of the tobacco hornworm *M. sexta* basolateral application of Ba<sup>2+</sup> showed no effect on the active ammonia uptake, although a ~40% inhibition of the parallel-measured potassium-dependent short-circuit current (I<sub>SC</sub>) indicated Ba<sup>2+</sup>-sensitive K<sup>+</sup> channels to be present (1943).

**Aquaporins** The protein family of aquaporins facilitate first and foremost the transmembrane transport of water (949). However, for some members of this family, permeability for NH<sub>3</sub> also has been demonstrated. Studies on AQP1 employing a *Xenopus* oocyte expression system suggested that AQP1 mediates an increased membrane permeability for NH<sub>3</sub> (1294). AQP1 function as a NH<sub>3</sub> transporter, however, was not confirmed by other investigators employing *Xenopus* oocytes and yeast complementation assays (788, 836). In contrast, ammonia-mediating capabilities were confirmed for four other members of the aquaporin family, namely AQP3, AQP7, AQP8 and AQP9 (1076). All of these transporters increase, when expressed in *Xenopus* oocytes, the membrane permeability for NH<sub>3</sub> but also for the traceable ammonia analog methylammonia (MA) (788, 1603). In AQP8-knockout mice, minor changes of hepatic ammonia accumulation, renal excretion of infused ammonia and intrarenal ammonia concentrations were reported (2052). For a recent review on ammonia-transporting aquaporins and their tissue distribution in mammals, see Litman et al. (1076).

**Rh-glycoproteins and Amt** In 1994, Marini and others discovered that methylammonium/ammonium permeases (MEPs) are functioning as ammonium transporters (1156). In 2000, the same group demonstrated that the Rh (Rhesus) proteins that were expressed in red blood cells and other tissues in humans also transport ammonia and are analogs of MEP and Amt proteins (1155). A thorough analyses of the Amt/MEP/Rh family of proteins has been conducted, for example, by Huang and Peng and Kitano and others (809,

944). In bacteria and plants, "ammonium transporters" are abbreviated Amt, whereas in yeast they are termed MEPs (methylammonium permeases). As pointed out by Huang and Peng, Rh proteins are phylogenetically related to Amt's with ~14% identity between the amino acid sequences (809). The ammonia-transporting proteins RhAG, RhBG and RhCG (for non-human species Rhag, Rhbg and Rhcg) are glycosylated and part of a group of Rh-50 proteins ("50" for the approximate molecular weight in kDa). Although there are more members belonging to the Rhesus protein family (e.g., Rh30), ammonia transport capabilities have been shown only for the glycosylated forms so far. The debate regarding transport specificity of members of the Amt/MEP/Rh family, however, is still ongoing. Whereas structure analysis and biochemical assays of purified and reconstituted AmtB transporter strongly suggest that the gaseous form NH<sub>3</sub> is transported (915, 916), functional expression studies of vertebrate Rh-proteins differ and are not clear-cut as to the exact molecular species NH<sub>3</sub> or NH<sub>4</sub><sup>+</sup> that is transported. When expressed in HeLa cells, human erythroid RhAG appears to transport both species (88). It was further shown that RhAG transport the ammonia analog methylammonia (MA), and that this transport is pH dependent and electroneutral (1968). RhAG expression in humans is mainly in red blood cells and erythropoietic tissues, whereas the non-erythroid Rh proteins are expressed in other tissues (e.g., RhBG in kidney, liver, GI tract, ovary and skin, and RhCG in kidney, central nervous system, GI-tract, skeletal muscles and testes [693, 1083, 1084, 1956]). In mammals, RhBG/Rhbg is localized to the basolateral membrane of epithelia cells (1494, 1909). For this transporter as well, it is not clear which species of ammonia, NH<sub>3</sub> or NH<sub>4</sub><sup>+</sup>, is transported. Some studies suggest that RhBG/bg mediates an electroneutral NH<sub>4</sub><sup>+</sup>/H<sup>+</sup> transport (1111, 1292), whereas other investigations point to a transport of the uncharged form NH<sub>3</sub> (1111, 1145, 2075). RhCG/Rhcg is mostly localized apically, but not as strictly as RhBG/Rhbg is localized to the basolateral membrane. Whereas Rhcg is found exclusively in apical membranes in the mouse kidney (487, 1909), RhCG shows both apical and basolateral expression in the human kidney (691). Also the transport specificity for RhCG/Rhcg is ambiguous and ranges from a transport that mediates both NH<sub>3</sub> and NH<sub>4</sub><sup>+</sup> (62) to an electroneutral transport of NH<sub>3</sub>, likely by H<sup>+</sup>/NH<sub>4</sub><sup>+</sup> exchange (1111). Most recently the X-ray crystallographic structure of human RhCG was revealed, showing that RhCG forms a trimeric complex and promotes the passage of NH<sub>3</sub>. Transport of NH<sub>4</sub><sup>+</sup> was not precluded, although the crystallographic structure of RHCG predicts the exclusion of NH<sub>4</sub><sup>+</sup> transport due to the protein's hydrophobic lumen (672). Mammalian Rh-proteins have been reviewed extensively (1958) but molecular evidence for several other Rh-protein related proteins has also been found in non-mammalian species. A phylogenetic genetic analysis revealed that Rhag, Rhbg and Rhcg are exclusively expressed in vertebrate species, whereas RhP1/RhP2 are predicted to be phylogenetically older and are found in invertebrates (809).



In teleost fish so far, five Rh-glycoproteins have been identified: Rhag and two subforms of Rhbg (Rhbg1, Rhbg2) and Rhcg (Rhcg1, Rhcg2) (1289, 1297). Expression for Rhag was found in red blood cells (RBC), spleen and kidney and in the membranes of branchial pillar cells (1289). Rhbg was found to be expressed in multiple tissues including RBC, brain, eye, heart muscle, intestine, kidney, liver skeletal muscle, skin, spleen and the gill epithelium (814, 1297). A study in pufferfish (*Takifugu rubripes*) gills revealed that Rhbg in fish is also localized to the basolateral membrane (1289). At least in *T. rubripes* Rhcg1 is localized to the apical membrane of MR cells at the base of the gill lamellae, whereas Rhcg2 is localized to the apical membrane of branchial pavement cells (1289). A functional expression study in *Xenopus* oocytes employing Rh-proteins cloned from trout gill and using the ammonia analog MA showed that all five fish ammonia transporters mediate ammonia transport. That ammonia is indeed transported by pufferfish Rhag and Rhcg2 was confirmed by using  $\text{NH}_4^+$ -selective microelectrodes (1300). The importance of Rh-proteins was also shown in the developing zebrafish *Danio rerio*. Morpholino knockdown experiments revealed a ~50% reduction of total ammonia excretion in the fish upon silencing of each individual transporter including Rhag, Rhbg and Rhcg2 (191). In elasmobranchs, expression of only one Rh-isoform (Rhbg) was confirmed. In the little skate *Leucoraja erinacea*, Rhbg mRNA was found in low volumes in intestinal sections, but at high expression levels in the rectal gland and kidney (34). Most recently Nakada et al. discovered methylammonia transport capability for Rhp2, another glycosylated protein belonging to the Rh-like ammonia transporter family found in the banded hound shark, *Triakis scyllium*. This protein appears to be expressed in the second and fourth loop of the sinus zone of the elasmobranch's kidney, where it is localized to the basolateral, interstitium facing membrane. The function of Rhp2 is unclear, although it may be involved in renal ammonia reabsorption (1290).

Besides the studies of fish noted above, mRNA expression of Rh proteins was also confirmed in the ammonia-transporting gills and pleopods of a variety of different haline crustaceans, among them the stenohaline marine crab *Cancer irroratus* (GenBank accession: AY094179), the euryhaline crabs *C. sapidus* (GenBank accession: AY094178) and *C. maenas* (1950), the isopod *Idotea baltica* (GenBank accession: AY094181) and the true freshwater crab *Dilocarcinus pagei* (GenBank accession: AY094180). So far in crustaceans only one Rh isoform has been identified. In the tobacco hornworm *Manduca sexta*, mRNA expression analysis revealed a moderate abundance of an Rh-like protein in the midgut, trachea and fatbody and high expression levels in the hindgut, ganglia and the Malpighian tubules (1943). The cellular localization of arthropod Rh-like ammonia transporters has not been determined yet (Fig. 34B-8). In addition to findings in the tobacco hornworm, Rh-proteins have been identified in other insects as well. In the yellow fever mosquito *Aedes*

*aegypti*, two Rh-isoforms have been identified, Rh50-1 and Rh50-2. Both are expressed in the ammonia-excreting anal papillae of the freshwater-inhabiting larvae and respond to increased environmental ammonia levels (1948).

Interestingly, in insects and other invertebrates, for example *C. elegans*, a genome analysis revealed the presence of Amt transporters also. Although the function of the Amts in animal systems as ammonia-transporting proteins have not been investigated yet, these Amts group together with functional Amts identified in plants (1948) and critical amino acids in the pore center (H168 and H318 in *E. coli* AmtB) are conserved, at least in the insect Amts.

The gene expression data base for *Drosophila melanogaster* (FlyAtlas [285]) indicated that the Rh-protein and Amt of the fly are expressed in the same tissues, however, in most cases with complementary mRNA expression levels. While Rh50 in the fruit fly *D. melanogaster* was highly expressed in neuronal tissues, Malpighian tubules and hindgut, mRNA levels of Amt were low in those tissues. In contrast, in the salivary glands, Amts showed increased expression levels, while low expression levels were detected for Rh50.

*In-situ* hybridization studies in the freshwater planarian *S. mediterranea* indicated that an identified Rh-like ammonia transporter is strongly expressed in the epidermal epithelium. Together with responses of mRNA expression levels of this transporter upon changes of environmental ammonia or pH (1947), this suggests a role of the epidermal Rh-protein in ammonia excretion processes.

**V-type  $\text{H}^+$ -ATPase and ammonia trapping** Although not capable of transporting ammonia by itself, the V-type  $\text{H}^+$ -ATPase plays a crucial role in transepithelial ammonia excretion and uptake processes. Membrane diffusion of  $\text{NH}_3$  strictly depends on the transmembrane  $\text{NH}_3$  partial pressure gradient ( $\Delta P_{\text{NH}_3}$ ), often generated by the action of the V-ATPase or cation/ $\text{H}^+$  exchanger. The action of both transporters is responsible for lowering locally the pH on one side of the membrane and generating thereby a transmembrane  $\Delta P_{\text{NH}_3}$ , a mechanism referred as “ammonia trapping” (Fig. 34B). The transport of ammonia via Rh glycoproteins can also be energized by the proton pump, regardless of whether the Rh-proteins function as  $\text{NH}_3$  channels or  $\text{H}^+/\text{NH}_4^+$  exchangers. In freshwater fish, the importance of the V-ATPase in ammonia excretion processes has been described extensively (e.g., 191, 1665, 1953, 2007, 2041). For example, eliminating the low pH in the apical unstirred gill boundary layer by setting the pH to 8 using HEPES caused a significant reduction in ammonia efflux rates in the rainbow trout *Oncorhynchus mykiss* (2007). In zebrafish (*Danio rerio*), larval ammonia extrusion via the skin depends directly on the presence and action of a  $\text{H}^+$ -ATPase, as demonstrated by reduced ammonia excretion rates in  $\text{H}^+$ -ATPase knockdown animals and the inhibitory effect of bafilomycin A1, a specific inhibitor for the V-Type  $\text{H}^+$ -ATPase (163, 1665).



Also in invertebrates, a V-type  $H^+$ -ATPase linked to ammonia transport has been demonstrated. In the green shore crab *C. maenas*, branchial active ammonia excretion was reduced by 66% after blocking the proton pump with bafilomycin A1. It is noteworthy that, in contrast to freshwater fish, the  $H^+$ -ATPase in the crab gill epithelium is localized to vesicles rather than the apical membrane (1954). Further, the active ammonia uptake in the midgut of the tobacco hornworm *M. sexta* was significantly reduced after bafilomycin A1 application, indicating participation of a V-ATPase in the intestinal ammonia uptake mechanism (1943).

In the kidney of rats, expression of the apical ammonia transporter Rhcg seems to be colocalized with the presence of an apical  $H^+$ -ATPase. In cortical collecting ducts,  $H^+$ -ATPase-rich intercalated cells showed parallel apical Rhcg abundance, whereas  $H^+$ -ATPase-negative principal cells showed only a faint Rhcg expression. In the outer medulla and the upper portion of the inner medulla, Rhcg abundance was limited to a subpopulation of cells within the collecting duct with an apical  $H^+$ -ATPase, indicating that Rhcg expression in medullary collecting ducts is linked to the action of an apical proton pump (487).

**Vesicular ammonia transport** In the gills of the green shore crab *C. maenas*, gradient-driven or active ammonia excretion was substantially inhibited (~60-100%, depending on the experiment and drug) after the application of microtubule inhibitors such as colchicine, taxol and thiabendazol (1954). This finding led to the suggestion of a vesicular ammonia-trapping mechanism in which cellular  $NH_3$  moves via membrane diffusion or through Rh-proteins into acidified vesicles to be transformed into its membrane-impermeable ionic form,  $NH_4^+$ . For directed excretion these  $NH_4^+$ -loaded vesicles would then be transported to the apical membrane for exocytotic release. A similar intracellular ammonia transport, which depends on a vesicular  $H^+$  ATPase and an intact microtubule network, was also described for the active ammonia uptake in the midgut epithelium of the terrestrial tobacco hornworm *Manduca sexta* (1943) (Fig. 34C).

## Urea Transporting Proteins and Mechanisms

The urea transporters (UT) play a crucial role in urine concentration and urea recycling in the mammalian kidney. All UTs promote a facilitated urea transport (445, 525, 2051). UTs belong to two different subfamilies encoded by two different genes, UT-A and UT-B. Several UTs belong to the UT-A family. UT-A1 is expressed exclusively in IMCD cells and its activity is regulated by vasopressin (AVP). UT-A2 is localized to the lower portions of the thin descending limbs of short loops of Henle, whereas UT-A3 is restricted to the terminal IMCD, where it is localized to both the apical and basolateral membranes. UT-A4 and UT-A5 were detected extrarenally in heart and testis, respectively. UT-B has been found in RBC and

many different tissues including the endothelium of the arterial vasa recta (525) and extra-renal tissues like bone marrow, spleen, fetal liver, GI tract, ureter and bladder and astrocytes (2051).

Evidence for urea transporters have also been found in tissues of non-mammalian vertebrates. Examples include the renal tissues of fish (1238) and amphibians (1094, 1628), the ventral skin of toads (213, 468, 478), the gills of teleost fish (1239, 1927, 1928) and the gills, rectal gland, kidney and intestine of elasmobranchs (34).

In the gills of the spiny dogfish, evidence was found for a secondary active  $Na^+$ -urea exchanger energized by the basolateral  $Na^+/K^+$ -ATPase and localized to the basolateral membrane. This phloretin-sensitive urea transporter serves most likely to retain urea in elasmobranchs where high plasma urea concentrations are maintained for osmotic homeostasis (531). In addition, studies on brush border membrane vesicles from kidney tissues of the little skate *Raja erinacea* revealed evidences for two additional types of UTs: a phloretin-sensitive, non-saturable uniporter in the dorsal section and a phloretin-sensitive, sodium-linked urea cotransporter in the ventral section of the kidney (1249). Sequence information of the expressed UT mRNAs has not been linked yet to the different kind of UTs in elasmobranchs. UT transcripts, termed efUT-1, efUT-2 and efUT-3, have recently been identified in the holocephalan elephant fish, *Callorhynchus milii*. efUT-1 is orthologous to the elasmobranch UTs, whereas efUT-2 and efUT-3 are novel UTs. When functionally expressed in *Xenopus* oocytes, all UT transcripts, including the short and long variants of efUT-1 and efUT-2, induced increases in  $^{14}C$ -urea uptake of more than 10-fold. Phloretin sensitivity of urea uptake suggested that the identified UTs are facilitative transporters (877). The physiology of urea transport in fish has been reviewed extensively by McDonald and others (1202). Information gained from Expressed Sequences Tags (EST), for instance from the blue crab *Callinectes sapidus* (GenBank accession #: CV527852) or the jewels wasps *Nasonia vitripennis* (GenBank accession #: XP\_001601729), indicate that urea transporters are also expressed in invertebrate tissues.

## Aquaporins

Some mammalian aquaporins, mostly in the subclass of aquaglycoproteins (GLPs), transport organic compounds such as glycerol and urea in addition to water (698, 964). Urea-transporting GLPs have been identified among them, specifically AQP3, AQP7, AQP9 and AQP10. For a recent review on urea-transporting aquaporins, their tissue distribution and co-localization with urea transporters in mammals, see also Litman and others (1076, 2003). For non-mammalian species, urea permeability has not been shown to date, most likely because it has not been investigated yet. Molecular analysis and functional expression studies of three cloned AQP-like proteins (HC-1, HC-2 and HC-3) in the gray tree frog

*Hyla chrysoceles* revealed that at least one of them, HC-3, exhibits glycerol transport capabilities and shows a very high degree of nucleotide identity (> 80%) to the human urea-transporting aquaglycoprotein AQP3 (2076). One can predict that the amphibian aquaporin-like protein HC-3 also mediates urea permeability.

### Uric Acid Transporting Proteins and Mechanisms

With a  $pK_a = 5.75$ , uric acid behaves as a weak acid and occurs predominantly (~98%) as urate anion at physiological pH. The urate anion cannot readily pass through cell membranes, and for epithelia, excretion transporters are required. By far the most literature on urate transporters can be found on mammals, through to the role of urate transport in diseases like gout (1724). In mammals, nearly all plasma urate is filtered by the renal glomeruli; however, close to 90% of the initial filtrate is reabsorbed in the proximal tubule back into the blood stream. Beside renal excretion, urate is also excreted by hepatocytes into the bile canniculi and into the gastrointestinal tract. A key player for urate reabsorption is the apical localized URAT1, which is proposed to transport intracellular organic anions such as lactate in exchange for urate (496, 1609, 2033). It is speculated that URAT1 is functionally coupled to apical sodium monocarboxylate cotransporters, SMCT1 and SMCT2 (827). Mediated by the  $Na^+/K^+$ -ATPase-powered, inwardly directed  $Na^+$  gradient, both proteins transport lactate into the cells, which can in turn be utilized by URAT1. Another transporter involved in renal urate reabsorption is the apical localized organic anion transporter-4 (OAT4), which acts as a low-affinity urate (anion)/dicarboxylate exchanger (47, 684). For basolateral exit, three transporters with urate transport capabilities have been proposed: (i) the organic anion transporter-1 (OAT1) (828, 1647); (ii) the organic anion transporter-3 (OAT3), which functions as a urate-decarboxylate exchanger (61); and (iii) possibly the most important transporter, the glucose transporter-9 (GLUT9), which transports urate 45- to 60-fold faster than glucose/fructose (264) and functions as a high-capacity/low-affinity urate transporter (1915). For apical urate excretion, several transporters have been discussed, including a splice variant of GLUT9 (GLUT9 $\Delta$ N), the sodium phosphate transporters-1 and -4 (NPT1, NPT4), the voltage-driven organic anion transporter, OATv1 and the ATP-binding cassette transporter, MRP4. GLUT9 $\Delta$ N shows apical expression (54); however, urate transport capacities have not been shown yet. In contrast, for OATv1, NPT1, NPT4 and MRP4 urate transport capability has been demonstrated (48, 1880, 1896). Aside from its apical expression in renal cells, MRP4, which mediates an ATP-dependent urate transport, it is also found basolaterally in liver cells and is therefore suggested to be responsible for hepatic urate transport into the circulatory system (1896). Very little is known about urate transporters in non-mammalian systems. However, genome and EST projects on a wide variety of other systems including amphibians, fish, insects, crustaceans and nematodes will certainly promote future studies regarding this subject.

### Nitrogen Excretion of Taxonomic Groups

With some exceptions, aquatic invertebrates, teleost fish and amphibian larvae are ammoniotelic, excreting the majority of their nitrogenous waste products in the form of ammonia. Adult amphibians, mammals and marine elasmobranchs are in general ureotelic, with the main excretory waste product being urea. Most adult insects, arachnids, birds and reptiles are uricotelic, excreting predominately uric acid or other purine-based compounds like guanine, allantoin and xanthine. Often, however, depending on the lifestyle or the particular stage of life history, a single species might switch from one main excretory product to another as seen, for example, in amphibians. For animals, our knowledge of excretory mechanisms of any given nitrogenous waste product is still very limited. So far, information on excretory processes and mechanisms has been gained usually by performing flux studies and studying the effects of transporter-specific inhibitors. However, over the last two decades or so, powerful molecular techniques such as functional gene expression analysis of putative transport molecules and quantitative mRNA, as well as protein expression analysis and immunohistochemistry, also have been employed. The vast majority of these studies, including molecular approaches, have been performed in mammals and fish and were covered extensively in recent years (191, 813, 1112, 1205, 1289, 1468, 1665, 1953, 1959, 2032, 2041). An extensive review on nitrogen excretion in invertebrates has been provided by O'Donnell (1338) and thus will only be updated here.

**Protozoa, porifera and cnidaria** Studies on nitrogen excretion in free living protozoa, porifera and cnidaria are sparse. The free living freshwater microflagellates, *Monas sp.*, exhibit average ammonia excretion rates of 0.76 to 1.23  $\mu\text{mol}$  of  $\text{NH}_4^+$  per mg (dry wt) per hr (1664). So far, the mode of ammonia excretion in protozoa is unclear. Freshwater protists, such as *Amoeba proteus*, osmoregulate by means of a contractile vacuole. In the membranes of this contractile vacuole high abundance of a V-type  $\text{H}^+$ -ATPase was detected (1315). The proton-pumping action of this ATPase will likely generate a cytosol to vacuolar  $\text{H}^+$  gradient and thereby also a  $\Delta P_{\text{NH}_3}$ , promoting ammonia trapping via membrane diffusion. This  $\text{NH}_3$  movement might be supported by a so far unidentified Rh-protein within the same membrane. Therefore, it is conceivable that ammonia waste in freshwater protists is excreted along with excess water by the action of the contractile vacuole. Contractile vacuoles have also been found in freshwater sponges, here in amoebocytes, pinacocytes and choanocytes (181). For the symbiotic sponge *Haliclona cymiformis*, an ammonia excretion rate of 4.6  $\mu\text{g}$  ammonium-N  $\text{g}^{-1}$  dry mass  $\text{h}^{-1}$  was described. Interestingly, ammonia released by the sponge serves as an important nitrogen source for its symbiotic partner, the rhodophyte *Ceratodictyon spongiosum* (398). This kind of symbiotic partnership was also suggested for the giant sea anemone *Entacmaea quadricolor* and its symbiotic zooxanthella partner. In fact, at times of

high demand of nitrogenous compounds by the algae during daytime, *E. quadricolor* exhibits an ammonia uptake, likely waste ammonia from the anemofish *Amphiprion bicinctus*. At nighttime, when metabolic demands of the algae are minimal, the rate of ammonia uptake by the sea anemone decreases to near zero (1575). In contrast, aposymbiotic sea anemones (lacking zooxanthella) *Aiptasia pulchella* excrete ammonia during daytime (1995). Mechanisms of ammonia uptake or excretion in cnidaria are largely unknown. A genome project revealed that the starlet sea anemone *Nematostella vectensis* does likely express a Rhesus-like ammonia transporter, exhibiting ~44% identity in its amino acid sequence to the ammonia-transporting mammalian Rh-glycoproteins. In addition, genes for several putative AMT-like ammonia transporters have been identified in this species.

### Nematoda, planaria and annelida

Parasitic nematodes such as *Ascaris lumbricoides* (1960), *Trichinella spiralis* larvae (713) and *Nematodirus* sp. (1569) excrete ammonia as their primary waste product. Similarly, the free-living nematode *Caenorhabditis briggsae* also excretes predominately ammonia but no significant amounts of urea or uric acid (1580). Possible excretion routes include the integument, the nephridial system or the gut. In the genetic model system, *Caenorhabditis elegans* genes for two Rh homologues, CeRh1 and CeRh2, have been identified that are highly conserved and similar to the human Rh-glycoproteins (851). A transgenic analysis using reporter genes showed that CeRh1 is mainly expressed in hypodermal tissue, with

lower expression also in other cell types (851). These findings suggest that ammonia is excreted, at least partially, via the integument.

Knock-down experiments revealed that CeRh2 is not essential for embryonic development, while silencing CeRh1 caused a lethal phenotype mainly affecting late stages of *C. elegans* embryonic development (851). In addition to the Rh genes, *C. elegans* also expresses 4 AMT-like ammonia transporters (amt-1 to amt-4; see <http://www.wormbase.org>). While no information is available to date for expression patterns of amt-1, amt-2 and amt-4, amt-3 is expressed in adult nematodes in the head nerves, ring and tail nerves and in the intestine. Expression in the nerve tissues might serve protective purposes, while abundance of amt-3 in the intestine might facilitate ammonia excretion or ammonia uptake. However, verification that amt-proteins expressed in animal tissues indeed promote ammonia transport must still be obtained.

So far little is known about nitrogen excretion in planarians. A most recent study on the freshwater planarian *Schmidtea mediterranea* revealed that ammonia is excreted across the mucous epidermis in an active fashion at a rate of  $0.70 \pm 0.03 \mu\text{mol}^{-1} \text{gFW}^{-1} \text{h}^{-1}$  (1947). This excretion appeared to be dependent on the environmental pH and inhibitor experiments combined with gene-expression studies indicated further a number of transporters involved in the ammonia excretion mechanisms that include the V-ATPase,  $\text{Na}^+/\text{K}^+$ -ATPase, cation/ $\text{H}^+$  exchangers, the carbonic anhydrase and a Rh-like ammonia transporter. According to a proposed working model (Fig. 35), interstitial fluid ammonia is pumped as  $\text{NH}_4^+$  across the basolateral membrane by

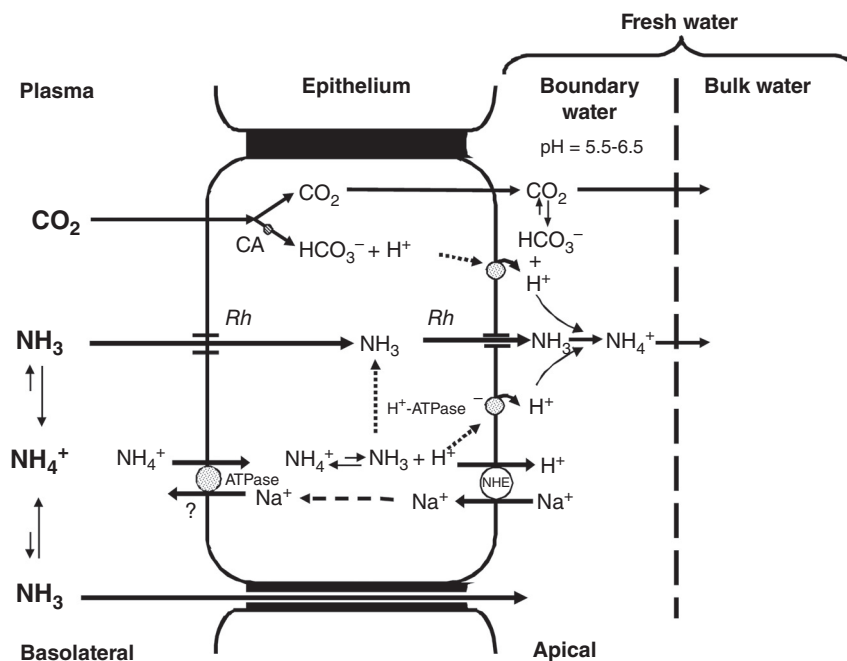

**Figure 35** Ammonia excretion across the epidermal epithelium in the freshwater planarian *Schmidtea mediterranea*. The proposed mechanism is described in the text. The figure is modified after (1947).

Na<sup>+</sup>/K<sup>+</sup>-ATPase into the cytoplasm. Protons provided by a cytoplasmic carbonic anhydrase are then excreted apically via the V-ATPase and a cation/proton exchanger (NHE), acidifying the unstirred boundary layer to a pH of approximately 5.5-6.5.

The generated low pH protonizes apical NH<sub>3</sub> into its ionic form NH<sub>4</sub><sup>+</sup> and thereby creates a transcellular P<sub>NH3</sub> gradient. It is proposed that an Rh-like ammonia transporter mediates the NH<sub>3</sub> transport across the apical cell membrane. Due to fact that in freshwater organisms epithelia facing the environment generally show a very low ion conductance to avoid passive effluxes along a steep osmotic gradient (299, 1942, 1945), it is therefore assumed that paracellular NH<sub>4</sub><sup>+</sup> diffusion is negligible. Interestingly, the ammonia excretion mechanism in this flatworm reveals striking similarities to the current model suggested to be in function in gills of freshwater fish (see below).

Animals belonging to the phylum of Annelida are usually ammoniotelic. Ammonia excretion rates of the marine and osmoconforming lugworm *Arenicola marina* were measured as ~33 μmol g dry weight<sup>-1</sup>day<sup>-1</sup> (calculated from [1519]). This excretion was salinity dependent, and an acute reduction of the environmental salinity to 16‰ resulted in a strong increase of the excretion rate. After its maximum between 12 hrs and 36 hrs after exposure the excretion rate gradually decreased to levels only slightly above the control rates. This pattern was mirrored in the parallel oxygen consumption rates. Varying ammonia excretion rates were related to amino acid-based extra and intracellular volume regulation in this annelid (1519). Also the freshwater living medicinal leech *Hirudo medicinalis* excretes predominantly ammonia (1870) after ingestion of serum. Excretion rates rapidly increased to a peak of ~30 μmol ammonia g FW<sup>-1</sup> day<sup>-1</sup> within a day of feeding, with a second peak starting at day 5-7. After day 15, post-feeding excretion rates dropped slowly to zero over the next week. Interestingly, serum feed *H. medicinalis* also exhibits a peak of urea excretion one day after feeding (~14 μmol urea/ animal/day), which dropped to values less than 2 within the following day. The early ammonia and urea excretion peaks probably result from the elimination of ammonia and urea ingested with the serum, which contained 2.2 mM ammonia and 6.6 mM urea. Ammonia excretion rates of the second phase are very likely due to the digestion of serum proteins. Symbiotic microorganisms do not significantly contribute to ammonia formation (1870). Not much is known about ammonia excretion mechanisms in Annelida. The polychetous annelids *Nereis succinea* and *Nereis virens* actively excrete ammonia. Active ammonia excretion by the polychetous annelids *N. succinea* and *N. virens* depends partly on the activity of the Na<sup>+</sup>/K<sup>+</sup>-ATPase and can be inhibited with ouabain by 30% and 60%, respectively (1149). The medicinal leech *H. medicinalis* osmoregulates via the integument, exhibiting an active amiloride sensitive Na<sup>+</sup> uptake that is driven by the Na<sup>+</sup>/K<sup>+</sup>-ATPase (1940, 1941). The skin is further coated with a mucus layer, providing an apical unstirred boundary layer (306). It is

conceivable that ammonia excretion occurs via the integument by utilizing transporters involved in osmoregulatory ion uptake. Additional excretory pathways via the metanephridial system or the intestinal tract, e.g. the Na<sup>+</sup>/K<sup>+</sup>-ATPase energized caecum (1222), might play also a role. Other possible tissues for ammonia elimination in annelids are the well-vascularized parapodia of marine polychaetes as pointed out by O'Donnell (1338). Due to their primary function in locomotion, the tissue is well ventilated and therefore also used for respiratory gas exchange. Consequently, the transepithelial hemolymph to environment ammonia gradient is very likely favorable for ammonia excretion in animals inhabiting the free water column (1338). The terrestrial living earthworm *Lumbricus terrestris*, an oligochaete, excretes predominantly ammonia while feeding and water supply is not limited. It becomes ureotelic, however, when fasted or when water supply is limited (1117). Ammonia excretion occurs here likely via the gut, where extremely high ammonia concentrations (11-104 mM) can be detected (1830). Similar to *H. medicinalis*, an amiloride-sensitive Na<sup>+</sup> transport across the skin was documented in *L. terrestris* as well (979). Therefore, the possibility of NH<sub>4</sub><sup>+</sup> excretion via the skin cannot be excluded. In contrast to the pathways of ammonia excretion, urea is eliminated via the metanephridial system (1830). It is noteworthy that in *L. terrestris* all enzymes for a functional urea cycle have been identified (140).

### *Echinodermata*

Echinoderms are ammoniotelic. After collection from the sea, and assumed to have recently fed, the sea urchin *Tripneustes gratilla* excretes ammonia at rates of ca. 0.5 μmol g dry weight h<sup>-1</sup>. This rate is similar to rates found in collected horned sea stars *Protoreaster nodosus* and the brittle star *Ophiorachna incrassate*. Ammonia excretion in these three different echinoderms seems to depend on the time of the day. While oxygen consumption rates remained similar, ammonia excretion rates decreased in animals collected during nighttime (466). Investigations by Sabourin and Stickle on the brackish water tolerant sea cucumber *Eupentacta quinquesemita* and sea urchin *Strongylocentrotus droebachiensis* showed ammonotelically for both species in full-strength seawater, with minor excretion of urea (~2-3% of total N-excretion) and primary amines (2-4% of total N-excretion). Apparently nitrogen excretion rates are salinity dependent in sea cucumber but not in sea urchin.

While in *Eupentacta quinquesemita*, ammonia excretion rates are reduced by ~50% when acclimated to 20‰ and 15‰ salinity, excretion rates of primary amines increased approximately 4-fold and 10-fold, respectively. In both species, urea excretion rates remained low and did not change in response to changing salinities (1592). One can speculate that in low salinity, primary amine synthesis is enhanced for the purpose of intracellular volume regulation and that increased excretion/loss of these energetically valuable molecules is



rather a negative side effect of the salinity stress handling than for the purpose of nitrogen excretion per se. A genome project, supported also by expressed sequence tags, on the California purple sea urchin, *Strongylocentrotus purpuratus* indicates that echinoderms also express Rh-ammonia transporters (GenBank accession #: XP\_789738, XM\_784645) and an urea transporter-like protein (GenBank accession #: XM\_781359). To date it is not known in which tissues the Rh-protein and urea transporter are expressed, or their specific role in ammonia and urea excretion.

## Mollusca

Cephalopods are quite active compared to other molluscs. These carnivorous animals excrete the majority of their nitrogenous waste as ammonia, with the ctenidia playing a significant role in excretion (1473). Pelagic squid, such as *Illex illecebrosus* are in general more active than benthic octopuses and excretion rates in these animals are high (1.4 mM  $\text{NH}_4^+$ /kg/hr) at rest but increase about fivefold during exercise (776). Similar excretion rates were also reported for *Loligo forbesi*, an active nektonic predator (158). In contrast, ammonia excretion rates in *Octopus rubescens* were about five times lower (at rest) when compared to pelagic squid *I. illecebrosus* (776).

In addition to ammonia, both squid and octopus also excrete considerable amounts of their nitrogenous waste in form of urea. For instance, at rest, urea accounts for 24% and 30% of total nitrogen excretion in the squid *Illex illecebrosus* and *Octopus rubescens*, respectively (776). The mode of ctenidial ammonia excretion is so far unknown, but ammonia excretion via the kidney is thought to occur by acid trapping, as reported for *Octopus dolfeini* (1473). The pericardial fluid in this octopus is slightly alkaline and contains lower total ammonia concentrations than does the blood (1473). In addition to excretion, in squid, ammonia is also used for buoyancy. These ammoniacal animals sequester ionic  $\text{NH}_4^+$ , which is lighter than, for example,  $\text{Na}^+$ ,  $\text{Ca}^{2+}$ ,  $\text{Mg}^{2+}$  or  $\text{SO}_4^{2-}$ , either in specialized “coelomic chambers,” observed in squid of the family Cranchiidae, or in the muscle tissue (other ammoniacal squid). Here the mantle and arms are interspersed with vacuoles that most likely contain ammonium. Ammonium concentrations in these specialized organelles are very high, ranging between 300 and 500 mmol  $\text{l}^{-1}$  (302, 2040). Considering the toxicity of ammonia, it is noteworthy that in ammoniacal squids the body mass is comprised of approximately 50-60% ammonium fluid (302).

Lamellibranchs are also ammoniotelic. Interestingly, they also excrete considerable amounts of their nitrogenous waste in the form of amino acids. For instance, sand-mussels *Donax serra* and *D. sordidus* excrete 70% and 73% of their total dissolved nitrogen as ammonia and 30% and 22% in the form of amino acids, respectively (325). Since bivalves do not possess biochemical pathways to detoxify ammonia into less toxic urea or uric acid (141), the excretion of these nitrogenous compounds is negligible, with excretion rates of

less than 1% of total nitrogen release (325). In contrast to marine species, freshwater bivalves are sometimes challenged by extended periods of air exposure during droughts of unpredictable lengths. A study on the freshwater clam *Corbicula fluminea* showed that during air exposure, hemolymph ammonia levels remain low at pre-emersion levels (60 to 140  $\mu\text{M}$ ) for about 4 days before they dramatically increase over the next 3 days to 8 mM, resulting in death of the animal. The data suggest that *Corbicula fluminea* as a representative of freshwater bivalves appear to be able to suppress protein catabolism during the first few days of emergence to avoid toxic ammonia accumulation (237). Not much is known about the ammonia excretion mechanism in bivalves. A study by Mangum and others in euryhaline *Ragia cuneata* suggests that ammonia is actively excreted. Inhibitory effects on ammonia excretion rates employing ouabain suggest the participation of the  $\text{Na}^+/\text{K}^+$ -ATPase in this process, as shown for other aquatic invertebrates as well (1149, 1946). Similar to the lamellibranchs, marine prosobranch snails also do not excrete urea (457). In *Thais (Nucella) lapillus*, ammonia excretion was found to be salinity dependent, with significantly lower rates detected in low salinity (17.5 ppt salinity) when compared to higher salinities (1763). Regardless of the environmental salinity and temperature, these snails excrete/lose also primary amines. However, when expressed as a percentage of ammonia excretion rates, in low-salinity environments the loss of primary amines is higher than the loss in higher salinities (1763). Intertidal polyplacophora such as *Chiton peliserpentis* are also ammonotelic; they do, however, excrete high amounts of urea. In high shore *Chitons*, which presumably are exposed to air for prolonged time periods, urea-N can make up to 34% of combined ammonia and urea nitrogen, whereas urea-N excretion rates in low shore *Chitons* are lower (798). In contrast to their aquatic relatives, terrestrial snails are uricotelic/purinotelic, excreting their nitrogenous waste predominantly as uric acid, guanine and xanthine (458, 850, 1854). For instance, in the kidney contents (excreta) of the giant South American snail *Strophocheilus oblongus*, 70% of total N accounted for purinic compounds, with uric acid being the most prominent (~64%), followed by xanthine (~24%) and guanine (12%) (1854). In the garden snail *Helix pomatia*, almost all (90%) of the nitrogen is excreted in the form of purines (850). In addition to purinic compounds, shelled snails also excrete gaseous  $\text{NH}_3$  through the shell at rates between 1.0  $\mu\text{mol}$  and 0.01  $\mu\text{mol}$   $\text{NH}_3/\text{g}$  live wt/day. Shell-less slugs, in contrast, absorb  $\text{NH}_3$  from the atmosphere (1090).

## Crustacea

The main site for ammonia excretion by aquatic crabs is the phyllobranchiate gill (307, 963, 1516), featuring a single-cell layered epithelium covered by an ion-selective cuticle (56, 1049, 1380, 1954). Several transporters and enzymes putatively linked and involved in ammonia transport have been shown to be present in the branchial epithelium of crabs,

among them the  $\text{Na}^+/\text{K}^+$ -ATPase, cation/ $\text{H}^+$ -exchanger,  $\text{K}^+$ -channels,  $\text{Na}^+/\text{K}^+-2\text{Cl}^-$  cotransporter,  $\text{H}^+$ -ATPase and the Rh-proteins (1557, 1848, 1950).

**Ammonia excretion in aquatic crabs** Studies on isolated perfused gills of several aquatic crabs showed that ammonia can be excreted actively against a four- to eightfold inwardly directed ammonia gradient across both anterior and posterior gills to a similar degree, despite their different morphological and physiological characteristics (339, 629, 1848, 1945). Under physiologically relevant conditions, the potential for active branchial ammonia excretion is significantly greater in the marine *Cancer pagurus* than in freshwater-acclimated Chinese mitten crabs *Eriocheir sinensis*. This is remarkable since *Cancer pagurus* gills have a much larger ionic conductance ( $\sim 250\text{--}280 \text{ mS}\cdot\text{cm}^{-2}$ ) compared to that of *Eriocheir sinensis* gills ( $\sim 4 \text{ mS}\cdot\text{cm}^{-2}$ ). It is noteworthy that posterior gills of *Carcinus maenas*, thought to play the dominant role in osmoregulatory  $\text{NaCl}$  uptake, and also anterior gills, thought to be primarily responsible for gas exchange, are equally capable of active ammonia excretion (1945).

In the blue crab *Callinectes sapidus*, ammonia excretion rates are correlated with  $\text{Na}^+$  absorption (1482). The same result was obtained for both the Chinese crab *Eriocheir sinensis* (1419) and the shore crab *Carcinus maenas* (1106). In the marine crab *Cancer pagurus*, active branchial excretion of ammonia is completely inhibited by ouabain (1945), suggesting the  $\text{Na}^+/\text{K}^+$ -ATPase is the only driving force for excretion. However, in the gills of *Carcinus maenas* acclimated to brackish water, both gradient-driven (1106) and active ammonia excretion (1946) are only partially inhibited by ouabain, indicating a second active mechanism responsible for branchial ammonia extrusion in this species.

The presence of an apically located amiloride-sensitive  $\text{Na}^+/\text{NH}_4^+$  exchanger, transporting  $\text{NH}_4^+$  from the epithelial cell into the ambient medium in exchange for  $\text{Na}^+$ , has been suggested for *Callinectes sapidus* (1482) and for *Carcinus maenas* (1106, 1688). Indeed, branchial mRNA expression of a  $\text{Na}^+/\text{H}^+$ -antiporter, putatively transporting  $\text{NH}_4^+$  ions as well, was demonstrated in *Carcinus maenas* (1847) and in *Eriocheir sinensis* (1952).

Further studies on the branchial ammonia excretion mechanism in *Carcinus maenas* employing the  $\text{K}^+$ -channel blocker  $\text{Cs}^+$  revealed that basolateral but not apical  $\text{K}^+$ -channels play a role in the excretory process (1946). In addition, experiments inhibiting the branchial V-Type  $\text{H}^+$ -ATPase by bafilomycin  $\text{A}_1$  resulted in a reduction of active ammonia transport by 66%, identifying the  $\text{H}^+$ -ATPase as an additional active component in the excretory mechanism of the shore crab (1954). While in *Eriocheir sinensis* a V-Type  $\text{H}^+$ -ATPase has been localized to the apical membrane of the gill epithelium (1379), in *Carcinus maenas* this pump was found predominantly in the cytoplasm, likely associated with vesicles (1955). This latter finding led to the suggestion (1954) of a vesicular ammonia-trapping mechanism in which cellular  $\text{NH}_3$  diffuses

into acidified vesicles to be transformed into its membrane-impermeable ionic form  $\text{NH}_4^+$ . For a directed excretion, these  $\text{NH}_4^+$ -loaded vesicles would then be transported to the apical membrane for exocytotic release. Such an excretion mechanism was supported by data showing total inhibition of active ammonia excretion by blockers of the microtubule network, including colchicine, thiabendazole and taxol (1954), and the fact that buffering of the experimental solutions by 2.5 mM TRIS (pH 7.8) had no effect on the active ammonia excretion rates. This indicates that acidification of the subcuticular space or the gill boundary layer has no influence on driving ammonia across the apical membrane of the gill epithelium (1945, 1946). The resulting hypothetical model of the ammonia excretion in *Carcinus maenas* is described in detail in Fig. 36.

It is likely that in crabs that utilize a proton gradient across the apical membrane of the epithelial cell to accomplish  $\text{NaCl}$  uptake from highly diluted media, such as the partially limnic Chinese crab *Eriocheir sinensis* or the true freshwater crab *Dilocarcinus pagei*,  $\text{NH}_3$  diffuses across the apical membrane along its partial pressure gradient, as shown, for instance, in freshwater rainbow trout *Oncorhynchus mykiss* (2007). As mentioned above, mRNA expression of Rh-like ammonia transporters have been shown in gills and pleopods of many different crustaceans. Due to the lack of specific antibodies, the cellular localization of this putative ammonia transporter is unclear.

One can further speculate that in marine and brackish-water crabs, the Rh-proteins are not localized in the apical membrane of the gill epithelium, since here an apically  $\text{H}^+$ -ATPase, which generates an outwardly directed  $\text{P}_{\text{NH}_3}$ , is missing. Ammonia ( $\text{NH}_3/\text{NH}_4^+$ ) permeable structures would be a disadvantage, allowing ammonia influxes when the animals are exposed to high external ammonia concentrations. Many aquatic crab species are benthic living animals, hiding under stones or burying themselves in the sediment for long periods, for example during low tide or in the winter season. Under conditions where crabs are situated at sites with low rates of ambient water exchange plus the fact that the animals produce and excrete metabolic ammonia, concentrations of the ambient ammonia can reach high values.

**Ammonia excretion in terrestrial crabs** The mechanisms by which air-breathing crustaceans excrete nitrogenous waste into the terrestrial habitat have been investigated intensively (642, 643, 1348, 2017, 2020). Terrestrial crabs seem to tolerate considerably greater hemolymph ammonia loads when compared to aquatic species (1950), likely because diluting ammonia to non-toxic levels in the urine might require an unsustainable water loss in a land crab (2018). In all land crabs examined to date, the gills have become adapted for reabsorption of salt from the primary urine directed through the branchial chamber (1254, 2017, 2019), allowing diffusive  $\text{NH}_3$  loss and  $\text{NH}_4^+$  extrusion in exchange for required ions from the urine. For land-living

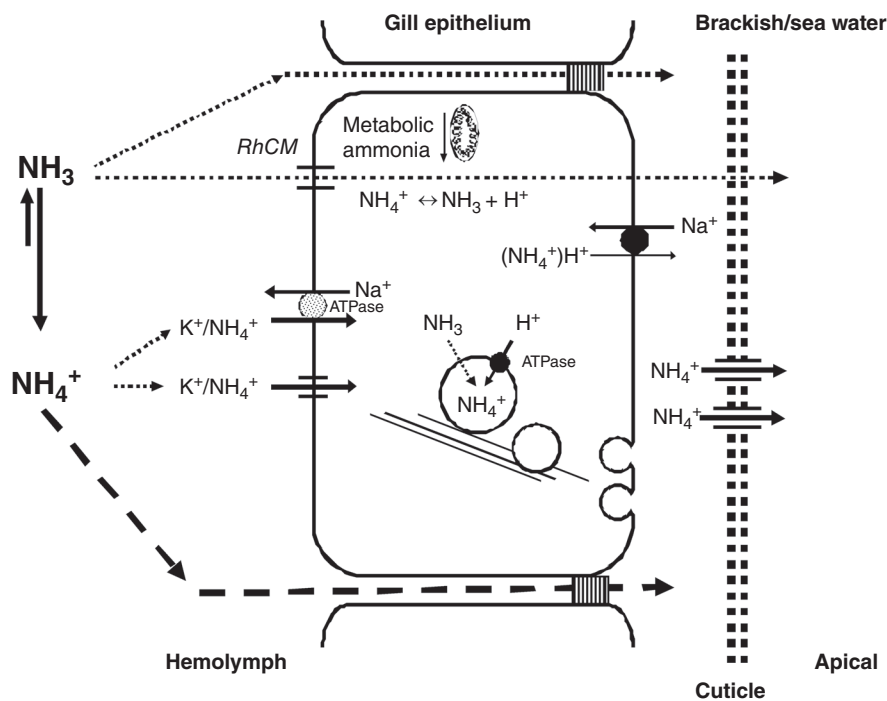

**Figure 36** Branchial ammonia excretion model proposed for the green shore crab *Carcinus maenas*. The proposed mechanism is described in the text. The figure is modified after (1958).

crustaceans, different types of ammonia excretion modes have been described so far.

A “storage-excretion” mechanism was shown in diverse air-breathing crabs, for example in *Potamonautes warreni* (1255), in *Austrothelphusa transversa* (1073), in *Discoplax hirtipes* (416) and in *Cardisoma carnifex* (2022). *Discoplax hirtipes* excretes 99% of its waste as ammonia, but while breathing air, the rate of nitrogen loss in the urinary flow is only  $0.2 \mu\text{mol kg}^{-1}\cdot\text{h}^{-1}$  and  $\text{NH}_3$  is volatilized at a very slow rate ( $0.4 \mu\text{mol}\cdot\text{kg}^{-1}\cdot\text{h}^{-1}$ ). On reimmersion, the ammonia excretion rate is transiently elevated to  $1,100 \mu\text{mol}\cdot\text{kg}^{-1}\cdot\text{h}^{-1}$  compared to the normal aquatic excretion of  $300 \mu\text{mol}\cdot\text{kg}^{-1}\cdot\text{h}^{-1}$ . *Potamonautes warreni* also does not excrete while in air, but on return to water the crab excretes ammonia across the gills at  $4.9 \text{ mmol}\cdot\text{kg}^{-1}\cdot\text{h}^{-1}$  as compared to the normal rate in water of  $70 \mu\text{mol}\cdot\text{kg}^{-1}\cdot\text{h}^{-1}$ . Gill irrigation appears to be a ubiquitous activity following excursions into the terrestrial environment (416). The requirement to reimmerse for branchial ammonia excretion may ultimately limit the duration of air breathing in amphibious species. However, *Austrothelphusa transversa* can spend many months without access to water without the need of ammonia excretion during that time period (1073). It was suggested that the near-cessation of nitrogen excretion in *A. transversa* implied reduced nitrogen catabolism and temporary nitrogen storage. The speed and brevity of the excretion pulse in *P. warreni* during immersion showed that wastes stored during terrestrial forays are rapidly excreted on return to water. Further

investigations are required to determine the storage product, but an accessible intermediate such as glutamine is implicated. Apical  $\text{H}^+/\text{NH}_4^+$  exchange and V-ATPase-driven cell alkalization have been suggested as likely mechanisms of transbranchial ammonia transport (1073).

Purine is stored in large amounts in connective tissue cells throughout the bodies of some land crabs (1071). In *Gecarcoidea natalis*, this stored purine is normally synthesized *de novo*, from excess dietary nitrogen. Recent data, including enzyme activities and nitrogen utilization (1072), have led to the suggestion of a storage-excretion function for the urate accumulated by *G. natalis* (644). Most land crabs recycle their urine over the branchial surfaces, producing a dilute fluid “P” (1253, 2019). The air-breathing ghost crab *Ocypode quadrata* also recycles the urine and produces “P”, which can be as little as 10% of the osmotic strength of the primary urine. The ammonia concentration of the primary urine of the ghost crab is extraordinarily high. For example, in *O. quadrata* (419, 420), it reaches 116–212 mM and in *Ocypode ceratophthalma* and *Ocypode cordimanus* under field conditions, it reaches >40 mM and 27 mM, respectively. The primary urine of *O. quadrata* is rather acidic ( $\text{pH} = 5.36 \pm 0.21$ ), providing an “acid trap” for  $\text{NH}_4^+$ . On passage over the gills, the pH is increased ( $\text{pH} = 7.01 \pm 0.24$ ) and  $\text{Cl}^-$  (but not  $\text{Na}^+$ ) is reclaimed, such that the alkalization of the fluid promotes significant  $\text{NH}_3$  volatilization ( $\sim 71 \mu\text{l}\cdot\text{kg}^{-1}\cdot\text{h}^{-1}$ ).

While pH 7 is not alkaline, the increase in pH is quite effective, promoting a nearly 40-fold increase in potential

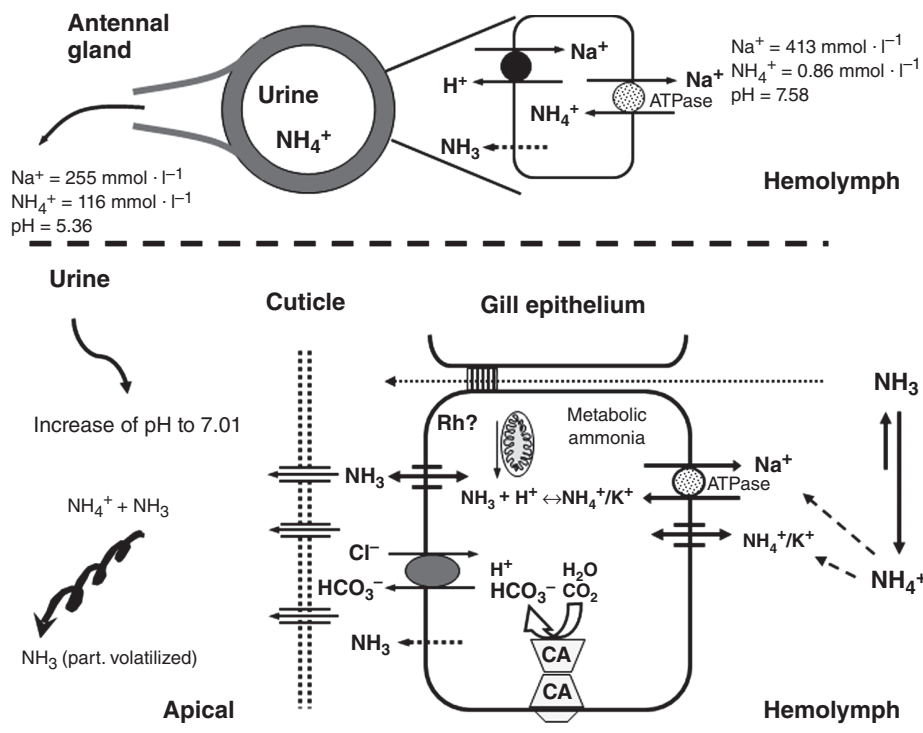

**Figure 37** Ammonia excretion model in the terrestrial ghost crab *Ocypode quadrata*. The proposed mechanism is described in the text. The figure is modified after (1950).

diffusive gradient ( $P_{NH_3}$ ). In view of the parallel increase in the fluid  $CO_2$  concentration and the uptake of  $Cl^-$ , the most obvious candidate for the net base excretion is transport by an apical  $HCO_3^-/Cl^-$  exchanger (419). Reclamation of urinary  $Na^+$  appears to be accomplished within the antennal gland (420). These authors report high activity of  $Na^+/K^+$ -ATPase in the antennal gland of *O. quadrata* for which  $NH_4^+$  may substitute for  $K^+$  in the basal membrane exchange. In addition, apical  $Na^+/H^+$  antiporters in the antennal gland may sustain both  $Na^+$  reclamation and acidification of urine to promote  $NH_4^+$  trapping (Fig. 37).

Studies of the more terrestrial grapsid crab, *Geograpsus grayi*, have revealed modifications of the  $NH_3/NH_4^+$  excretory system (646, 1904). *G. grayi* is a highly active carnivorous land crab and also reprocesses the urine to reclaim salts via branchial uptake (646), but unlike *Ocypode sp.*, it does not employ ion reclamation within the antennal gland (1904). *Geograpsus grayi* volatilizes  $NH_3$  from the limited volume of “P” within the branchial chamber and thereby increases the effective  $NH_4^+$  capacity of the fluid, which may achieve concentrations in excess of 80 mM compared with <1 mM in the urine (1904). However, *G. grayi* manages a rate of ammonia excretion comparable to that of aquatic crabs in water ( $107\text{--}220 \mu\text{mol} \cdot \text{kg}^{-1} \cdot \text{h}^{-1}$  [646, 1904]). Gaseous ammonia contributes ~78% of this total excretion in a discontinuous process over 3 hours to 3 days (1904), although urine flow is apparently limited, restricting fluid available for “P”

formation. The pH of this fluid (pH = 8.07) is higher than that of the hemolymph (pH = 7.66–7.59), and at the same time the  $CO_2$  content ( $36 \text{ mmol} \cdot \text{l}^{-1}$ ) is considerably greater than that of the hemolymph ( $13.7\text{--}17.2 \text{ mmol} \cdot \text{l}^{-1}$ ). Amiloride reduced  $NH_4^+$  efflux by 83% in this system and reduced unidirectional  $Na^+$  uptake. Thus,  $NH_3$  volatilization is achieved by raising the fluid pH toward the pK such that gaseous  $NH_3$  becomes 8% of the total ammonia, creating a diffusive gradient ( $P_{NH_3} \approx 3.3 \text{ Pa}$ ) into the convective air stream (Fig. 38).

A net excretion reaction of

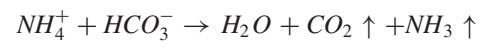

was proposed by Varley and Greenaway (1904). Since “acid ammonia trapping” does not occur in the gills of this crab, apical pathways for ammonia excretion might be similar to marine or brackish-water crabs, possibly via exocytosis. In fully terrestrial isopods, such as *Porcellio scaber*,  $NH_3$  is volatilized from the surface of the abdomen, likely in a physiological coupling with active water vapor absorption (WVA) (2037). Ventilatory movements of the pleopods are observed during production of hyperosmotic fluid and WVA. Simultaneously with the production of WVA and pleopod movements, cyclic variations in total hemolymph ammonia were observed (2036). It seems that elevated hemolymph ammonia concentrations occur only under advantageous conditions, when atmospheric humidity allows WVA, and not humidity



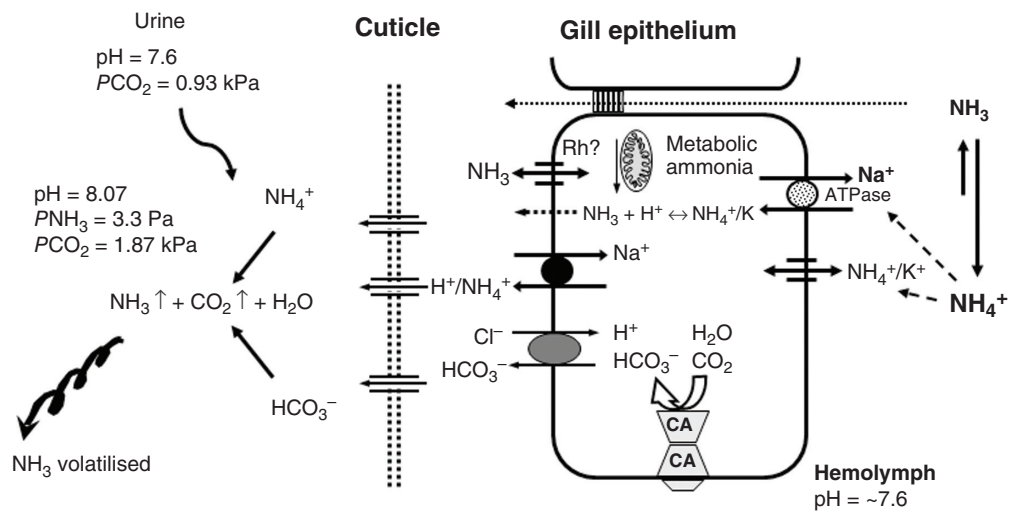

**Figure 38** Ammonia excretion model in the terrestrial crab *Geograpsus grayi*. The proposed mechanism is described in the text. The figure is modified after (1950).

below of those appropriate for WVA. When conditions for ammonia excretion are disadvantageous, ammonia is stored as glutamine or arginine (2034, 2035). Transporters or mechanisms involved in hemolymph to surface ammonia excretion are unknown so far. The fact that expression of an Rh-protein was confirmed in the pleopods of the euryhaline isopod *Idotea baltica* (Weihrauch unpubl. GenBank accession#: AY094181) indicates that Rh-ammonia transporters most likely also play a role in ammonia excretion in terrestrial isopods.

The single known exception for a crustacean that is not ammoniotelic is the terrestrial anomuran robber crab *Birgus latro*, which is purinotelic and excreting 79.5% of its total excretory nitrogen as uric acid. The main route of excretion is via the feces, accounting for nearly 96% of the total N excretion (644, 645).

**Urea excretion crustaceans** With the exception of the uricotelic land-living robber crab *Birgus latro*, crustaceans are strictly ammoniotelic, and urea excretion usually accounts for no more than 20% of the total nitrogenous waste (417, 449, 844, 969, 1302, 1944). Concentrations of urea in the hemolymph are nonetheless relatively high and appear to be salinity dependent (1944). As shown for the green shore crab *Carcinus maenas*, hemolymph urea concentrations increase with decreasing salinity from ~20-80 μM in seawater to ~600-1,000 μM in crabs inhabiting brackish water (10 ppt salinity). In freshwater-living Chinese mitten crabs *Eriocheir sinensis*, hemolymph urea concentration of ~800 μM were detected (1749, 1944). Moreover, an increase of hemolymph urea in ammonia exposed juvenile *E. sinensis* suggests urea synthesis, and therefore ammonia detoxification, as an acute response to surging hemolymph ammonia during high exposure (795). As mentioned above, an EST project

employing cDNA generated from gills of the blue crab *Callinectes sapidus* revealed the presence of a putative branchial urea transporter (Schaefer, EST project, GenBank accession #: CV527852). Gill perfusion experiments on closely related green shore crabs showed that urea is not excreted via the branchial epithelia (1951). The physiological relevance of this urea retention behavior in crabs acclimated to low salinities remains puzzling, since maximal hemolymph urea concentration of around 1 mM in brackish-water-acclimated *C. maenas* and freshwater-acclimated *E. sinensis* (1944) are likely too low to be used for osmoregulatory purposes.

*Insecta*

As reviewed by Pant (1398), insects are considered in general to be uricotelic, as an adaptation to their rather terrestrial lifestyle. In most terrestrial insects, 80% of the nitrogenous waste is excreted as uric acid. Accordingly, the amount of other nitrogenous waste products such as urea or ammonia was thought to be small. However, as pointed out by Harrison and Phillips (703), in earlier days the amount of excreted ammonia was likely strongly underestimated since the excretion products (pellets) were often oven-dried for analysis, which led to volatilization and loss of gaseous ammonia. Further, procedures for the analysis of ammonia from excretory pellets were not advanced enough to detect the molecule in its precipitated form.

There are now a number of reports showing that excretion of ammonia plays a considerable role as an excretion product in insects. Ammonotelism has been shown for aquatic larval stages of insects, for example for lacewings, *Sialis lutaria* (1750) and dragon fly nymphs of *Aeshna cyanea* (1751). The freshwater-inhabiting larvae of the yellow fever mosquito *Aedes aegypti* also excrete ammonia. Employing

ion-selective electrodes, it was shown that ammonia excretion occurs in the osmoregulatory active anal papillae. It was suggested that ammonia excretion occurs by ammonia trapping, since similar to the findings in freshwater fish gills (see above), here also acidification of the unstirred boundary layer was observed (442), mediated likely by the activity of the apically localized  $H^+$ -ATPase (1407). It is conceivable that hemolymph ammonia is actively transported into the epithelia cell cytoplasm of the anal papillae via the basolaterally localized  $Na^+/K^+$ -ATPase (1407). It is noteworthy that two distinct Rh-like ammonia transporters were identified in *Aedes aegypti*, sharing 87% identity in amino acid sequence to each other and approximately 50% identity to trout Rhbg, in which ammonia transport capability was verified. Both of these putative ammonia transporters are expressed in the anal papillae, exhibiting a decrease in expression levels when larvae were exposed to elevated environmental ammonia concentrations (1948).

Excretion of ammonia by the larvae of terrestrial insects has also been described. Larvae of the screwworm fly, *Wohlfahrtia vigil*, infest open wounds in animal tissues and were found to be ammoniotelic after feeding on flesh (210). Ammonia excretion via the hindgut was shown for the larvae of the flesh fly *Sacrophaga bullata*, an insect that has to deal with high loads of ammonia due to the ingestion of rotting meat. The full mechanism of hindgut ammonia excretion in this species is unknown, but excretion appears to be active in the form of  $NH_4^+$  (1490). Also for the tobacco hornworm *Manduca sexta* (Lepidoptera), ammoniotelism was suggested since high concentrations of ammonia (~60 mM) were found in the hindgut content (1943). In contrast to the findings in *Sacrophaga bullata*, the hindgut of *Manduca* larvae does not exhibit active ammonia excretion. However, mRNA expression studies revealed high abundance of an Rh-like ammonia transporter (RhMS). Since high mRNA expression levels of RhMS and  $H^+$ -ATPase were found also in the Malpighian tubules and tissues/lumen ammonia concentrations were high (~25 mM; Weihrauch, unpublished data), it was suggested that excess hemolymph ammonia is secreted into the Malpighian tubules and then finally released for excretion into the hindgut (144, 1943). The species of the nitrogenous waste in insect larvae, however, depends on the food source and availability of water. For instance, ryegrass fed crane fly larva *Tipula paludosa* are clearly uricotelic, excreting close to four times more uric acid-N than ammonia-N (650).

Adult terrestrial insects also excrete considerable amounts of ammonia as summarized in detail by O'Donnell (1338) and Weihrauch et al. (1948). For instance, in desert locusts, ammonia concentrations in the feces were exceptional high (up to 150 mM) (704), suggesting ammonotelic. It was further shown that hindgut ammonia excretion was constant over a luminal pH-range of 7-5 and sensitive to amiloride, involving likely a  $Na^+/NH_4^+$  transporter localized on the mucosal side (1824). Although the presence of an Rh-protein in the locust hindgut has not been shown yet, it is likely

that here also this ammonia transporter is abundant and plays a role in ammonia excretion. Also cockroaches seem to be ammoniotelic. As shown for the American cockroach *Periplaneta americana*, up to 90% of their nitrogenous waste is excreted in the form of ammonia (1263). For blood-feeding insects, the type of the main excretory product might differ. While the tsetse fly *Glossina morsitans* predominately excretes uric acid and some amino acids such as arginine and histidine (228), adult yellow fever mosquitoes *Aedes aegypti* are ammoniotelic, excreting ammonia via the feces (1616). In order to detoxify high ammonia loads derived from amino acid metabolism after a blood meal, in addition to elevated ammonia excretion rates, glutamine and proline are synthesized as temporary non-toxic nitrogenous storage molecules. These amino acids are later utilized as important energy sources (622).

## Chelicerata

The primary nitrogenous waste product in spiders, scorpions and uropygids is guanine (31, 799, 1512). However, an exception was found in *Paruroctonus mesaensis*. This desert scorpion excretes more than 90% of its nitrogenous waste in the form of xanthine and is thereby xanthotelic (2058). The pathway for nitrogenous waste in arachnids appears to be via the Malpighian tubules/anal excretory system and not via the urine produced by the coxal gland, which is predominantly involved in ion and water balance (233, 234).

## Urochordata

Many studies showed that ascidians, the most primitive living chordates, are predominately ammoniotelic (626), excreting up to 95% of their nitrogenous waste as ammonia. Beside this excretion product, ascidians retain also substantial amounts of uric acids and other purines, such as xanthine (627, 628, 1325). Some ascidians, but not *Ciona intestinalis* or *Styela montereyensis*, excrete considerable amounts of urea as well (1158). At least in *Styela plicata*, urea excretion seems to be temperature dependent, increasing with declining temperatures, thus leading to a shift from ammoniotelism to ureotelism at temperatures below 20°C (536). In other ascidians as well, however—for example, in *Styela clava* and *Styela partita*—urea excretion is high, accounting for 47% and 42% of total excreted nitrogen at 20°C, respectively (1158). Ascidians are a particularly interesting species for analysis of nitrogen excretion since they bear gene information not only for mammalian-like ammonia transporter Rhag, Rhbg, Rhcg, but also for the rather primitive Rh-isoform RhP1 and at least two distinct AMT ammonia transporters (809). While the function in ammonia excretion of all these potential ammonia transporters needs to be evaluated, it was shown using gene knockout techniques that Ci-AMT1a is essential for brain development and brain function in *Ciona intestinalis* larvae (1157).

The subject of nitrogen excretion in fish has been reviewed and investigated extensively in recent years by a number of groups (72, 73, 191, 192, 813, 832, 1289, 1296-1300, 1608, 1873, 1927, 1928, 1953, 1996, 2041) and will only be summarized here.

**Freshwater teleosts** The predominant pathway for ammonia excretion in freshwater teleosts is by diffusion of ammonia gas down its partial pressure ( $P_{\text{NH}_3}$ ) gradient from blood to water across the gill epithelium. A large driving force in the current model of freshwater teleost ammonia excretion is the V-ATPase-energized acidification of the gill water boundary layer serving to readily protonate any  $\text{NH}_3$  arriving at this layer to form  $\text{NH}_4^+$ , thus keeping the  $P_{\text{NH}_3}$  in this boundary layer low (Fig. 34B). In addition, the hydration of  $\text{CO}_2$ , which crosses the gill membrane as  $\text{CO}_2$  gas and forms  $\text{H}^+$  and  $\text{HCO}_3^-$ , might also account for an apical acidification and ammonia trapping. For the rainbow trout *Oncorhynchus mykiss* Nawata et al. (814) identified seven full-length cDNAs, including one Rhag and two each of Rhbg, Rhcg and Rh30-like. Rhbg and Rhcg-1 and -2 were expressed in the gill. Functional expression analysis revealed that all of the trout Rh-proteins, except Rh30-like, facilitated  $^{14}\text{C}$ -methylamine uptake when expressed in frog oocytes. Further, by employing  $\text{NH}_4^+$ -selective microelectrodes in conjunction with the scanning ion electrode technique (SIET), it was confirmed for Rhag and Rhcg2 that these proteins indeed mediate the transport of ammonia molecules. It was proposed that in trout, Rh-glycoproteins are low-affinity, high-capacity ammonia transporters (1300). Experiments exposing trout to elevated environmental ammonia concentration gave the initial clues of the relevance of the different Rh-proteins and other transporters in fish gill ammonia excretion. When fish were exposed to 1.5 mM  $\text{NH}_4\text{HCO}_3$  in the surrounding water, an initial uptake of ammonia into the plasma was observed, resulting in increased plasma ammonia levels. When plasma levels reached a certain threshold ( $\sim 500 \mu\text{mol}\cdot\text{l}^{-1}$ ) after approximately 12 hrs of exposure, ammonia net flux reverted, showing a net excretion. After 48 hrs of exposure, however, plasma ammonia levels ( $\sim 1,000 \mu\text{M}$ ) were only slightly below the concentration in the water, and excretion rates were highest. During this 48-hr period of ammonia exposure, mRNA expression patterns of ammonia transporting proteins were quite different in branchial mitochondria-rich cells (MRC) and pavement cells (PVC). While mRNA expression of Rhbg, Rhcg1 and Rhcg2 did not change in MRC, a significant increase of mRNA expression of Rhbg (about 4-fold after 48 hrs) and Rhcg2 (about 8-10-fold after 12 hr and 48 hr) was detected in PVC. Messenger RNA expression levels of Rhcg1 did not change in PVC, but increased for the  $\text{H}^+$ -ATPase (B-subunit) and  $\text{Na}^+/\text{K}^+$ -ATPase ( $\alpha 1$ -subunit). In contrast, mRNA for  $\text{Na}^+/\text{K}^+$ -ATPase in MRC revealed a significantly lower expression level after 48 hrs of exposure. In

both cell types, a decrease of mRNA coding for the cytoplasmic carbonic anhydrase-2 (CA2) was observed, concomitant with decreased CA2 activity rates in whole cell homogenates. This finding is puzzling since CA-catalyzed hydration of  $\text{CO}_2$  normally fueled the  $\text{H}^+$ -ATPase in trout gill (1059), which is in turn important for branchial ammonia excretion (2007). It was suggested that under exposure to high environmental ammonia, the  $\text{H}^+$  pump is fueled with protons generated not by CA activity, but by dissociation of  $\text{NH}_4^+$  that might be transported at increased rates by the basolateral  $\text{Na}^+/\text{K}^+$ -ATPase from the plasma into the epithelial cells. Direct evidence for participation of the  $\text{Na}^+/\text{K}^+$ -ATPase in ammonia excretion in trout gill remains to be provided. However, it is strongly suggested that the pavement cells play the dominant role in branchial ammonia excretion. A hypothetical model of branchial ammonia excretion in pavement cells is presented in Fig. 39. The presence of apically localized  $\text{Na}^+/\text{H}^+$  exchanger NHE2 and NHE3 in branchial  $\text{Na}^+/\text{K}^+$ -ATPase-positive MR cells in rainbow trout (835) led to the idea that in freshwater fish, ammonia excretion and  $\text{Na}^+$  uptake function together in an apical  $\text{Na}^+/\text{NH}_4^+$  exchange complex. It is thought that this complex, which consists of a  $\text{H}^+$ -ATPase, NHE2 and/or NHE3, Rhcg and  $\text{Na}^+$  channel, works together as a "metabolon" that provides the acid-trapping mechanism for apical ammonia excretion. Indirectly this metabolon is supported by a carbonic anhydrase, providing  $\text{H}^+$  ions and the basolateral  $\text{Na}^+/\text{K}^+$ -ATPase that accepts also  $\text{NH}_4^+$  as a substrate (2041). Such a metabolon can also be assumed for the epidermal ammonia excretion mechanism in the planarian *S. mediterranea* (1947, 2038, Fig. 35), and represents possibly a general mechanism for ammonia excretion in freshwater animals.

Investigated by using a scanning ion-selective electrode (SIET), it was shown that in freshwater zebrafish larvae (five days post-fertilization), ammonia excretion occurs via the skin, in this case specifically via  $\text{H}^+$  pump-rich cells and to a minor extent in keratinocytes and other types of ionocytes in larval skin. Highest ammonia excretion rates were detected in the yolk sac area. The  $\text{NH}_4^+$  secretion was tightly linked to acid secretion and was reduced when the low apical pH generated by the proton pump was increased by a strong buffer in the media or by direct inhibition of the  $\text{H}^+$ -ATPase. A knockdown of Rhcg1 with morpholino-oligonucleotides also reduced  $\text{NH}_4^+$  secretion significantly, without effecting  $\text{H}^+$  secretion (1665). All these findings indicate that ammonia excretion in larval skin epithelia cells occur through an acid-trapping mechanism including the participation of Rhcg1. A parallel study on zebrafish larvae measuring whole animal ammonia excretion after knockdown of Rhag, Rhbg or Rhcg1 expression showed that silencing each of these Rh-proteins caused, independently from each other, a reduction of  $\sim 50\%$  in ammonia excretion rates confirming importance of the Rh-proteins in the excretion mechanism in early life history stages as well (191).

In addition to ammonia, zebrafish larvae also excrete urea that at the life stages after hatching accounts for  $\sim 20\text{-}30\%$

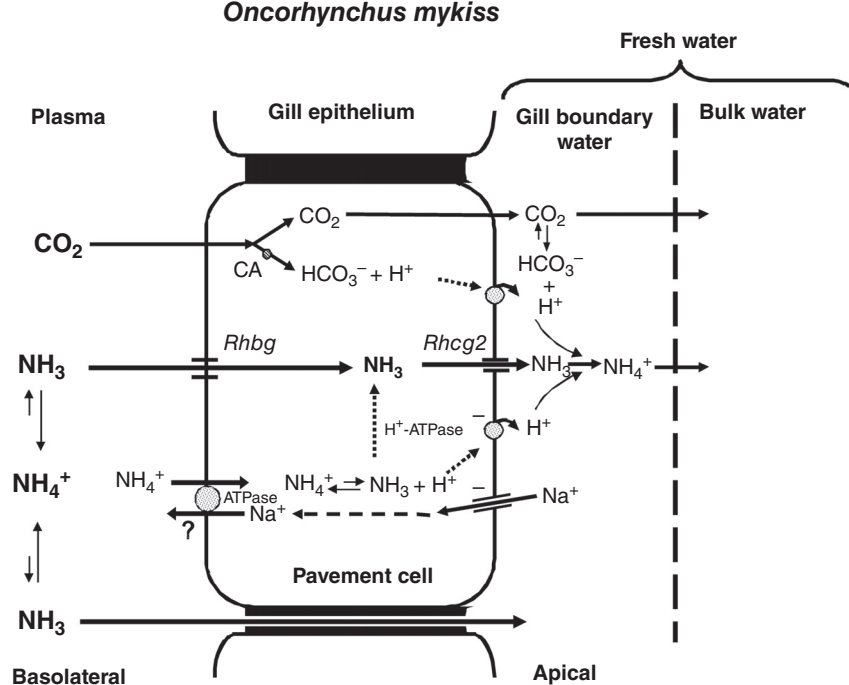

**Figure 39** Branchial ammonia excretion model proposed for the rainbow trout *Oncorhynchus mykiss*. The proposed mechanism is described in the text. The figure is modified after (1953).

of total N excretion (191). This urea excretion was reduced by 90% relative to controls when the urea transporter (UT) was silenced, underpinning the importance of UT in nitrogen excretion. It seems that the synthesis of urea in freshwater fish larvae serves as an important backup detoxification system for ammonia. Indeed, when ammonia excretion is compromised and reduced, for example, due to the knockdown of Rhcg1, whole animal urea excretion rates increased nearly twofold (191).

Also, for at least two adult teleost fish species—the gulf toadfish (*Opsanus beta*) and the Lake Magadi Tilapia (*Alcolapia grahami*)—it has been shown that some or all of their nitrogenous waste is excreted as urea. The Lake Magadi Tilapia excretes nearly all of its nitrogenous waste as urea (1509) and exhibits a complete ornithine-urea cycle in several tissues (1068). In alkaline environments, the low levels of protons in the external water reduce the conversion of  $\text{NH}_3$  to  $\text{NH}_4^+$ , thus minimizing the outwardly directed  $P_{\text{NH}_3}$  and thereby slowing the overall rate of  $\text{NH}_3$  excretion.

**Marine teleosts** Branchial ammonia excretion in marine teleosts is considered to be quite different when compared to freshwater fish. Ammonia excretion by ammonia trapping due to the acidification of the unstirred gill boundary layer is likely compromised in seawater because of the increased buffering capacities of seawater. Also, since the gill of marine fish is considered to be more permeable to small ions and other molecules, paracellular pathways might play a role, in addition to the substitution of  $\text{NH}_4^+$  ions for  $\text{K}^+$  or  $\text{H}^+$  on

other ionic transporters. In the pufferfish *Takifugu rubripes*, a typical seawater fish, Nakada et al. identified piscine homologues to Rhag, Rhbg, Rhcg1 and Rhcg2 (1289). It was demonstrated that all isoforms are capable of the transport of the ammonia analog, methylammonia, when expressed in *Xenopus* oocytes. Interestingly, in *T. rubripes*, all Rh-proteins were expressed in the gill, with Rhag expression in the gill occurring in the pillar cells lining the vasculature and supporting the overlying pavement cells. Within the pavement cells Rhbg was expressed in the basolateral membranes and Rhcg2 was expressed in the apical membranes. Further, while Rhcg1 was expressed in the apical membrane of the chloride cells, no Rh proteins could be detected in the basolateral membranes of this cell type. Given the very large fractional surface area of the gill that is covered by pavement cells, one can predict that these cells will dominate in both mode and quantity of ammonia transported. Experiments exposing pufferfish *T. rubripes* to high environmental ammonia (1 mM  $\text{NH}_4\text{HCO}_3$ ) provided further insights into the suite of transporters likely involved in branchial ammonia transport. Under these conditions plasma ammonia concentrations increased significantly from  $\sim 350 \mu\text{M}$  to  $\sim 800 \mu\text{M}$ . At the same time mRNA expression of branchial Rhbg was downregulated, while MRC Rhcg1 was strongly upregulated after 48 hrs of exposure. It should be mentioned that under these conditions ammonia was still excreted at rates similar to control rates. Along with changes in Rh gene expression, there was also an upregulation of the branchial  $\text{H}^+$ -ATPase, NHE3, NKCC and the  $\text{Na}^+/\text{K}^+$ -ATPase (1296). Both  $\text{Na}^+/\text{K}^+$ -ATPase and



NKCC have been shown to be expressed in seawater fish gill (885, 1201, 1417, 1905). No evidence for gill cell specific localization of  $H^+$ -ATPase and NHE3 has been presented to date for seawater fish; however, apical localization of these transporters in MRC of freshwater fish suggest a similar cell specificity in seawater fish, at least when the fish are ammonia stressed. According to Nawata and others (1296), ammonia stress activates ammonia excretion mechanisms in MRC, where ammonia is transported actively via the  $Na^+/K^+$ -ATPase from the plasma into the MRC cytoplasm. Direct participation of the  $Na^+/K^+$ -ATPase in ammonia transport was supported by enzyme assays that showed that this pump exhibited high activity when  $K^+$  ions were replaced with  $NH_4^+$ . Plasma-to-cytoplasm transport of ammonia via basolateral NKCC might be driven by the  $Na^+/K^+$ -ATPase at the same time. The upregulation of  $H^+$ -ATPase and NHE3 (NHE2 is downregulated under ammonia stress) suggests an ammonia-trapping mechanism on the apical side by acidification of the unstirred gill boundary layer. This speculation is supported by the fact that in seawater fish, MRC is excreting ions into an apical crypt (514), a morphological structure composed of MRC and accessory cells, where water exchange by ventilation is likely limited and seawater pH buffer capacities are easily exhausted. Presence of an apical localized  $H^+$ -ATPase is at this point speculative and needs to be verified (Fig. 40). An apical localization of NHE3 in MRC of the amphibious mudskipper *Periophthalmodon schlosseri* is known (508), and at least under environmental ammonia stress conditions, it was suggested for this fish that active ammonia is mediated via an apical NHE and  $Na^+/K^+$ -ATPase (1508).

Also in this species a apically localized  $H^+$ -ATPase was detected in MRC (2006). Further, the evidence of expression of Rhbg and Rhcg2 in the skin of *T. rubripes* suggests that, in addition to the gills, the skin also plays a certain role in ammonia excretion in marine fish (1296).

In addition to ammonia, substantial excretion of urea has been found in the gulf toadfish *Opsanus beta*, a saltwater teleost. *Opsanus beta* can excrete urea in distinct pulses mainly through a UT-mediated pathway in the gills (1204, 2021), and in addition to Rhbg, Rhcg expression of an functional urea transporter (tUT) has been verified in the gills of the fish (1885) (1906). In their natural habitat gulf toadfish excrete roughly similar amounts of ammonia and urea (72, 73). Some evidence suggests that urea excretion functions to hide the scent of ammonia to predators by the cloaking molecule urea (73).

**Ammonia excretion in amphibious teleosts** In air,  $NH_3$  cannot be easily hydrated, which would negate ammonia trapping across epithelial tissues such as the skin or gills. Amphibious fishes deal with these problems by either tolerating extremely high internal concentrations of ammonia, found in fishes such as the oriental weatherloach (*Misgurnus anguillicaudatus*; [1874]), or by detoxifying ammonia to less toxic waste end-products such as glutamine or urea as is seen in the lungfishes (282, 842, 843, 1715). There are a number of fishes able to excrete ammonia in air. The giant mudskipper (*Periophthalmodon schlosseri*) and the climbing perch (*Anabas testudineus*) appear to use active  $NH_4^+$  excretion to excrete

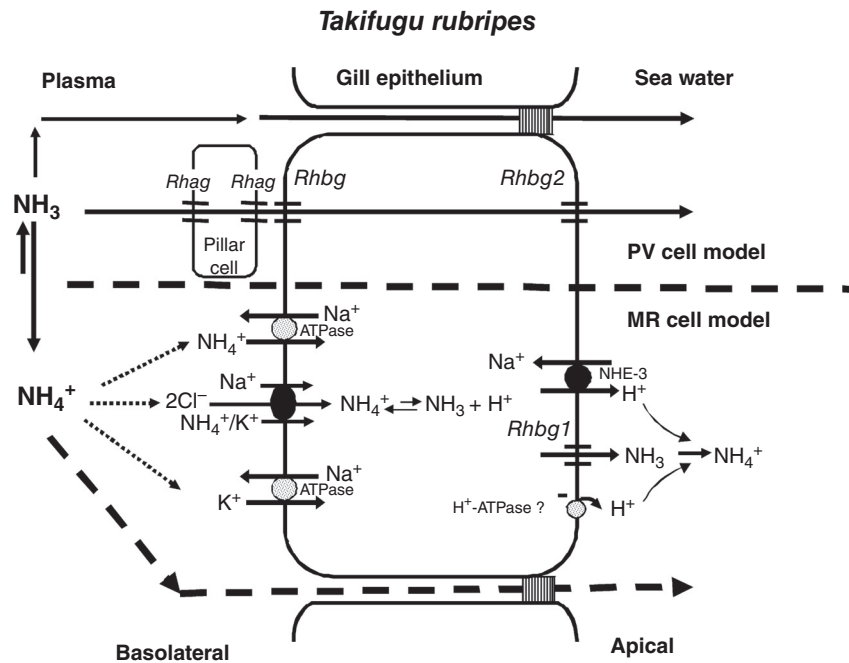

**Figure 40** Ammonia excretion model proposed for pavement and mitochondria-rich cells in the puffer fish *Takifugu rubripes*. The proposed mechanism is described in the text. The figure is modified after (1953) and (1289).

ammonia against massive inwardly directed  $P_{\text{NH}_3}$  and  $\text{NH}_4^+$  electrochemical gradients (283, 1508, 1809).

The giant mudskipper is an obligatory air-breathing fish that drowns if denied access to air (1508). Experiments employing ouabain suggested basolateral  $\text{NH}_4^+$  transport takes place via the  $\text{Na}^+/\text{K}^+$ -ATPase (Randall, 1994), which possibly also powers basolateral  $\text{NH}_4^+$  uptake by a NKCC cotransporter (950, 1506). Both transporters have been localized to the basolateral membrane of MRC via immunohistochemical studies (2006). Ammonia excretion is also amiloride sensitive, suggesting an apical  $\text{Na}^+/\text{H}^+$  ( $\text{NH}_4^+$ ) exchange via NHE. The retention of saltwater within the confines of chambers formed by the fused lamellae of in the gill of the giant mudskipper possibly provides the needed inwardly directed  $\text{Na}^+$  electrochemical gradient to energize the process (2003). Localization of an  $\text{H}^+$ ATPase to the apical crypt region of MRC suggests that this pump also participates in ammonia excretion, probably by ammonia trapping. However, buffering the apical solution had no effect on the excretion rates (2006). In contrast, partial reduction of the ammonia excretion rate was accomplished employing acetazolamide, indicating the participation of the carbonic anhydrase in this process.

Although not demonstrated yet, it is likely that in the MRC of the mudskipper, as shown for MRC in other teleost fish, an apically  $\text{Rhcg1}$  is present and plays a role in ammonia excretion. Experiments by Chew and others showed that only a small percentage of plasma ammonia is detoxified to urea during emersion (283) (Fig. 41). Ammonia volatilization across the skin of amphibious fish has been reported for the air-breathing tropical fishes, the Mangrove killifish *Kryptolebias marmoratus* (557, 558) and the oriental weatherloach *Misgurnus anguillicaudatus* (1874). The weatherloach prefers the muddy or sandy bottoms of lakes, ponds and rice fields,

and may migrate overland when necessary if water is scarce (833). Tsui et al. (1874) showed that the skin of *M. anguillicaudatus* becomes alkalinized by approximately 1.6 pH units, leading to the suggestion that this fish volatilizes ammonia as  $\text{NH}_3$  during air exposure. Although traces of volatilized  $\text{NH}_3$  were measured, the overall importance of cutaneous ammonia excretion in this animal is not clear. To achieve ammonia volatilization, plasma ammonia levels would have to reach very high concentrations to generate the needed  $P_{\text{NH}_3}$  gradients. In fact, the oriental weatherloach is able to tolerate plasma total ammonia concentrations of ca.  $5 \text{ mmol}\cdot\text{l}^{-1}$ , making it one of the most ammonia-tolerant fishes known so far (281, 1874).

The mangrove killifish *K. marmoratus* inhabits intertidal zones and mangrove swamps, and may occasionally be immersed as it hides among leaves and other debris in this habitat (557). *K. marmoratus* volatilizes  $\text{NH}_3$  across its body surface when exposed to air under humid conditions, likely to prevent or minimize the accumulation of ammonia within the tissues (557, 1081). It was shown by (558) that approximately 40-50% of the ammonia excreted by this animal during air exposure was across the back end of the body. During air exposure the cutaneous surface is alkalinized by 0.4 to 0.5 units (1081), thus promoting the accumulation of  $\text{NH}_3$  on the skin surface. It was proposed that slight air currents would be sufficient to reduce the boundary layers and volatilize the  $\text{NH}_3$  at the skin surface, where a  $P_{\text{NH}_3}$  of approximating  $1200 \mu\text{Torr}$  was measured.

The mode of ammonia excretion across the skin of the mudskipper is still puzzling. Hung et al. (814) demonstrated mRNA presence of  $\text{Rhbg}$ ,  $\text{Rhcg1}$  and  $\text{Rhcg2}$  in the skin of the fish, of which  $\text{Rhcg1}$  and  $\text{Rhcg2}$  were upregulated several-fold when fish were exposed to air (24 hrs). Assuming that  $\text{Rhcg1}$

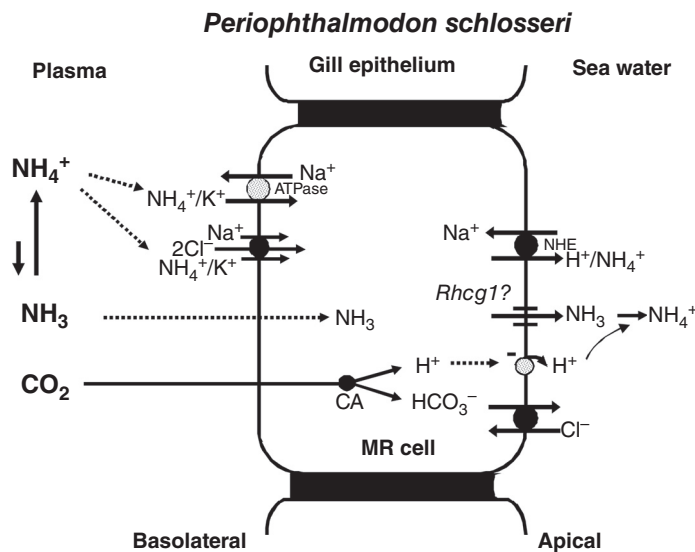

**Figure 41** Branchial ammonia excretion model proposed for mitochondria-rich cells in the giant mudskipper *Periophthalmodon schlosseri*. The proposed mechanism is described in the text. The figure is modified after (1953).

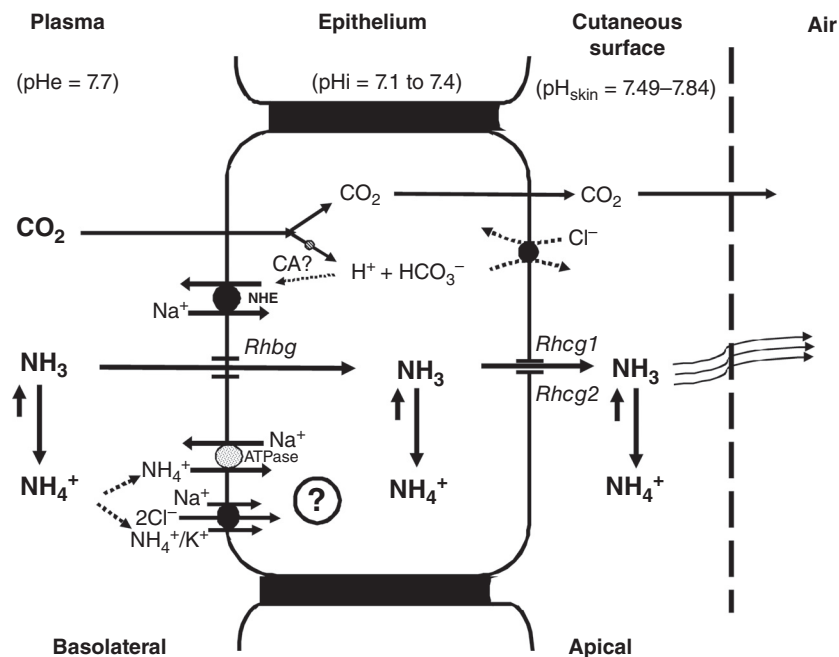

**Figure 42** Proposed ammonia excretion across the skin of the Mangrove killifish *Kryptolebias marmoratus*. The proposed mechanism is described in the text. The figure is modified after (1953).

and Rhcg2 promote NH<sub>3</sub> transport, apical alkalization of the skin could be accomplished either by apical NH<sub>3</sub> excretion or HCO<sub>3</sub><sup>-</sup> secretion (the latter mediated by the action of an intracellular carbonic anhydrase) or both mechanisms. It is likely that for this mechanism to function, intracellular H<sup>+</sup> generated by CA must be eliminated back into the plasma possibly via a basolateral NHE. It was speculated that basolateral plasma to cytoplasm ammonia uptake occurs actively via the Na<sup>+</sup>/K<sup>+</sup>-ATPase and maybe NK(NH<sub>4</sub><sup>+</sup>)CC cotransport, which could provide an apical outwardly directed ammonia gradient (1081). Basolateral participation of a Na<sup>+</sup>/K<sup>+</sup>-ATPase in ammonia excretion is indeed conceivable since most animal epithelia cells express this pump, which is apparently involved in most active ammonia transport mechanisms, as reviewed in this article. A hypothetical model of cutaneous ammonia excretion in the mangrove killifish is illustrated in Fig. 42.

**Elasmobranchs** As elaborated in a separate section of this article, marine elasmobranch fishes, such as sharks, rays and skates, retain more than 300 mM urea in the extracellular fluids, which is used as osmotic ballast (1716). As a consequence, a large concentration gradient for urea exists between the plasma fluids and the environment, resulting in a passive loss of urea (164). It is because of this leakage that marine elasmobranchs are ureotelic. For instance, in the spiny dogfish *Squalus acanthias*, more than 90% of the nitrogenous waste is excreted in the form of urea and less than 5% as ammonia

(2021). The main site of urea excretion is the gills, accounting for nearly 95% of the total urea loss from the fish (2021). Although urea transporters have been identified on a molecular basis in elasmobranchs (34), expression in the gills has not been demonstrated. In contrast, experiments on basolateral membrane vesicles from dogfish gills suggest the presence a phloretin-sensitive sodium-coupled urea transporter, thought to be involved in the reclamation of urea that has leaked into the epithelia cells (531).

The role of ammonia excretion in elasmobranchs is not well understood yet. For pups of the spiny dogfish it was calculated that about 77% of total branchial ammonia efflux was via non-ionic diffusion of NH<sub>3</sub> and ~6% as diffusion of NH<sub>4</sub><sup>+</sup>, likely paracellular (511). Employing bumetanide, a small but significant inhibition of ammonia excretion was detected, suggesting the participation of a basolateral NKCC. In the gills of the chondrichthyan ratfish *Hydrolagus colliei*, molecular evidence for an Rh-like ammonia transporter was found (36). Whether this branchial ammonia transporter is used for ammonia excretion or ammonia retention remains to be investigated.

**Amphibia** The subject of nitrogen excretion in amphibians has been studied by many investigators, with the most recent review by Wells (1964). Amphibians exhibit an exceptional plasticity in their nitrogen excretion strategies. For instance, the Bornean toad *Bufo quadriporcatus* dwells mostly on the forest floor and is ureotelic when on land, but switches to ammonotelic when placed in water (1674, 1964). Other

amphibians, for example the toad *Bufo asper* or the frog *Limnectes blythii*, show a lesser degree of flexibility with regard to the form of nitrogen excreted. Both species are usually found along river banks; however, they also remain ureotelic when placed in water (1674). Embryos and larvae of anurans and urodeles are usually aquatic and commonly excrete ammonia as the primary nitrogenous waste product. However, larvae of species that develop in dry conditions or in surroundings with only limited water exchange are found to be ureotelic. For instance, larvae of the Victorian smooth froglet *Geocrinia victoriana*, a species with terrestrial eggs, excrete up to 86% of their nitrogenous waste as urea (1171). Also, embryos of amphibians developing in pouches on the back of a marsupial frog such as *Gastrotheca riobambae* (17) or in the uterine fluid inside of the reproductive tract of the ovoviviparous *Salamandra salamandra* (1621) are ureotelic. Some frogs, for example the Argentinian frog *Leptodactylus bufonius* (1675) or the African pig-nosed frog *Hemisus marmoratus*, lay their eggs in foam nests, where their larvae develop. The tadpoles of *H. marmoratus* excrete about 80% of the nitrogenous waste in form of urea (637). Clearly exceptional for amphibians is the excretion of uric acid as the main nitrogenous waste product. Uricotelic has been described so far only in “waterproof frogs” in the genera *Chiromantis* (e.g., the South African Grey foam-nested tree frog *Chiromantis xerampelina*) and *Phyllomendusa* (1100, 1668, 1672). The arboreal Waxy Monkey Leaf Frog, *Phyllomedusa sauvagii*, lays its eggs not into water bodies but on leaves. During early stages of development, tadpoles of *P. sauvagii* excrete similar amounts of ammonia and urea, but gradually switch toward ureotelic in later stages. While ammonia excretion rates further decrease over time, uric acid release is initiated and can be detected even before completion of metamorphosis (1673, 1964). Semiaquatic and terrestrial amphibians are generally considered to be ureotelic when reaching adulthood. However, along with urea, some ammonia is excreted (351, 2031). Fully aquatic frogs, such as *Xenopus laevis*, or amphibians that do not complete metamorphosis from fully aquatic larvae stages to the “adult” semiterrestrial life form, such as the mudpuppy *Necturus maculosus*, remain ammoniotelic (351, 516, 2031).

In typical frogs such as *Rana*, ammonia excretion occurs in the kidney by an active secretion in the distal tubules and collecting ducts (1920). However, in fully aquatic and semiaquatic amphibians, ammonia is also partially excreted across the skin (68, 551, 582, 1766, 1903). In the mudpuppy *Necturus maculosus*, up to 90% of body fluid ammonia is excreted via the skin, and 10% ammonia plus urea is eliminated by the kidney (516). The aquatic caecilian “rubber eel” *Typhlonectes natans* excrete similar amounts of their nitrogenous waste in form of ammonia and urea, with both molecules (~90% of ammonia and ~70% of urea) being predominately eliminated via the skin (1766). Also for semiaquatic frogs such as *Leptodactylus ocellatus* (1573), *Rana esculenta* (1493) and the Northern Leopard frog *Rana pipiens*, ammonia excretion via the skin was documented. Skin excretion rates in *R. pipiens* could be stimulated by applying an internal ammonia load

or by plasma obtained from a dog during metabolic acidosis (551). The precise mechanism responsible for ammonia excretion via the amphibian skin is unknown at this moment. However, it is conceivable that ammonia is eliminated by ammonia trapping in a similar fashion as described in freshwater fish gills (see above). The model illustrating the hypothesis for osmoregulatory NaCl uptake across frog skin (see section on Amphibia, Fig. 21) depicts two cell types: MR cells containing an apical H<sup>+</sup>-ATPase and basolateral Na<sup>+</sup>/K<sup>+</sup>-ATPase, and electrically coupled principal (granular) cells containing a basolateral Na<sup>+</sup>/K<sup>+</sup>-ATPase. Moreover, genome projects and ESTs on *Xenopus tropicalis* and *Xenopus laevis* revealed the presence of genes coding for the ammonia transporters Rhag, Rhbg, Rhcg and RhP1 (809). Indeed, a recent study revealed that cutaneous ammonia excretion in *X. laevis* (~50% of total excretion) is active and can be enhanced by the phosphodiesterase blocker theophylline. Gene expression analysis and enzyme activity assays strongly suggest the participation of the Na<sup>+</sup>/K<sup>+</sup>-ATPase, H<sup>+</sup>-ATPase, Rhcg and Rhbg in the cutaneous excretion process (362).

Experiments in the neotenic axolotl *Siredon mexicanum* suggest further that the gills, especially in smaller animals with well-developed vascular gills, are able to excrete waste nitrogen (1264).

## Conclusions

The energetics of ion and water exchanges in aquatic animals constitutes one of the main themes of the article. Several types of ion motive ATPases are expressed in osmoregulatory organs of invertebrates and vertebrates. Among these ATPases, the distribution and function of the Na<sup>+</sup>/K<sup>+</sup>-ATPase discovered in the late 1950s have been studied in all major organs specialized for whole body osmoregulation such as kidneys, gills, antennal glands, integument, intestine and exocrine glands. In all animals studied, the “sodium pump” energizes the high extracellular Na<sup>+</sup>/K<sup>+</sup> and low intracellular Na<sup>+</sup>/K<sup>+</sup> concentration ratios. Cell water volume is determined to a large extent by the intracellular Cl<sup>-</sup> pool maintained above thermodynamic equilibrium by the concerted and regulated activity of several mechanisms such as the Na<sup>+</sup>/K<sup>+</sup> pump, the Na<sup>+</sup>-2Cl<sup>-</sup>-K<sup>+</sup> cotransporter and the passive flows of Cl<sup>-</sup> and K<sup>+</sup> in specific channels in the plasma membrane. Studies within the last decades have indicated that the V-type H<sup>+</sup> pump, which plays a central role in energizing insect epithelial ion transport, plays specific roles in extracellular osmoregulation and acid-base balance of animals generally. In all epithelia investigated, the Na<sup>+</sup>/K<sup>+</sup> pump is expressed at the membranes lining the lateral intercellular spaces that would allow for solute-coupled water transport, isotonic transport and uphill water transport. These functions have been studied in proximal nephron of vertebrate kidney, small intestine and anuran skin, which have been shown to transport water at transepithelial osmotic equilibrium. Experimental studies and quantitative biophysical analyses



of cellular energy expenditure in freshwater invertebrates and amphibians indicate that the concerted activity of the two above-mentioned ion motive ATPases would allow for uptake of NaCl from concentrations as low as  $10^{-5}$  mol·l<sup>-1</sup>. In some epithelia, additional ion motive ATPases fuel specific epithelial functions, as, for example, the Na<sup>+</sup>/NH<sub>4</sub><sup>+</sup> ATPase in crustacean gills.

The comparative approach applied throughout this article permits the identification of common principles and considerations of the diversity of the cellular organization of osmoregulatory and excretory epithelia. This identification of common principles within diverse organization constitutes a second main theme of the article. The polarized epithelia constituting the interface between the extracellular fluid and the environment are multifunctional by serving extracellular ion- and water homeostasis, acid-base balance, and excretion of nitrogenous waste products. The associated thermodynamic work is fueled by hydrolysis of ATP at Na<sup>+</sup>/K<sup>+</sup> pumps and H<sup>+</sup> pumps. Different aquaporin water channels are expressed at the luminal and basolateral membranes, and the regulation of transepithelial water transport takes place by trafficking of aquaporins between cytoplasmic pools and the apical membrane. Across taxonomic groups, osmoregulatory epithelia are multicellular with minority cell types, denoted intercalated- or mitochondria-rich (mitochondrion-rich) (MR) cells, interspersed between principal cells. Several types of MR cells have evolved not only across different phyla but also within a given taxonomic group as exemplified in the gills of freshwater teleosts. Special attention is paid to hypoosmoregulators in marine environments that depend on salt-secreting exocrine glands (reptiles, birds), gills (crustacea and teleost fish) and newly recognized specialized intestinal epithelia (teleost fish). Beyond the well-described segmental functional organization of the vertebrate nephron there are other examples of tightly coupled coordinated ion and water transport across epithelia associated anatomically, such as the complex of Malpighian tubule, midgut and rectum of insects, and probably also the epidermal epithelium and the subepidermal exocrine glands in the skin of frogs on land.

The third major theme of the article concerns whole body ion and water homeostasis resulting from balanced uptake and elimination of water and solutes governed by different osmoregulatory organs. The discussion aims at the diversity of adaptations and the mechanisms of acclimatization in species living in and migrating between environments of different osmotic conditions. The conclusions are summarized for individual taxonomic groups as outlined below.

### Annelida and Mollusca

Most molluscs that live in seawater are osmotic conformers; these animals conserve energy at the organismal level by allowing the ionic concentration of the extracellular fluid to vary with the ambient concentration. The cost of this strategy is that each cell in the animal must retain the mechanisms and capacity to either increase or decrease the cytoplasmic

osmotic concentration. Cellular regulation involves changes in cytoplasmic concentrations of both inorganic ions and organic molecules, such as amino acids. Species that live in brackish water often are osmotic conformers at higher salinities and hyperosmotic regulators at ambient salinities below 4-5. At lower salinities, the osmotic and ionic gradients between ambient and the body fluids are low compared to that in arthropods and the energetic cost of ion uptake and production of the hypo-osmotic cytoplasm is reduced. Terrestrial molluscs and annelids are subject to desiccation, and can survive the loss of considerable amounts of body water by evaporation. Withdrawal into the shell (if present) reduces water loss. These animals can take up water by osmosis across the body wall. Urine is produced by filtration. In annelids, nephridia are present and the number in each animal varies greatly among species across the phylum. In molluscs, the heart is the site of filtration and the filtrate is processed by a kidney.

### Crustacea

The vast majority of crustaceans are aquatic animals of marine origin. Most marine crustaceans are osmoconformers, maintaining only minor osmotic gradients across their body surface. However, a number of these osmoconformers is considerably euryhaline, having the ability to migrate to more dilute ambient media on the basis of their capability for intracellular osmoregulation, adjusting the intracellular osmotic concentration to the values of the hemolymph and the ambient medium. Hyperosmoregulating crustaceans evolved mechanisms for extracellular osmoregulation, allowing them to inhabit more dilute ambient media like freshwater and more diluted brackish waters. Apart of preventive mechanisms like reduced body surface permeabilities and the tolerance of reduced body fluid osmolalities, hyperosmoregulating crustaceans evolved transport mechanisms in branchial epithelia that compensate for the passive loss of salt to the dilute ambient media. Two different mechanisms of active NaCl absorption have been characterized. Like amphibians and fish, freshwater crustaceans appear to use epithelial Na<sup>+</sup> channels and V-type H<sup>+</sup>-ATPases in the apical membrane of the gill epithelium. On the other hand, a mechanism involving apical Na<sup>+</sup>-2Cl<sup>-</sup>-K<sup>+</sup> cotransporters and K<sup>+</sup> channels and/or electroneutral cation and anion exchangers appears to dominate active NaCl absorption in hyperosmoregulating crustaceans in moderately dilute ambient media. The passive water gain in dilute waters is balanced by urine production. Whereas the latter considerably contributes to the overall salt loss in many hyperregulating crustaceans without capability to produce dilute urine, some crustaceans evolved transport mechanisms in the antennal glands to reduce this loss of salt by active absorption. Some crustaceans are hypoosmoregulators in the sea or in hypersaline media. It appears that the gills are the site of active salt secretion. However, the mechanisms are unknown and require further study. Whereas the gills are the major site of osmotic and ionic regulation in Crustacea,

the antennal glands, the gut and the hepatopancreas contribute to osmotic, ionic and pH homeostasis.

## Insecta

The increased availability of oxygen and novel food sources in the form of flowering plants were important factors contributing to the explosive population expansion and speciation of terrestrial insects. Terrestriality also created the potential for desiccation, however, particularly for small animals with a high ratio of surface area to volume. There was thus a strong selection pressure for the evolution of extraordinarily effective mechanisms to reduce water loss from the gut, from the respiratory system and across the cuticle of the exoskeleton. Lipids in the epicuticular (outer) layer of the cuticle are the primary barrier to transpiratory water loss, analogous to the role of epidermal lipids in limiting water loss by reptiles (see *Reptiles*, below) and some terrestrial amphibians (see *Amphibians*, below). Along with the evolution of flight, these mechanisms for restricting water loss were major factors contributing to the success of insects on land. In contrast to the dominant role of the  $\text{Na}^+/\text{K}^+$ -ATPase in powering ion transport by vertebrate osmoregulatory epithelia, the vacuolar-type  $\text{H}^+$ -ATPase plays a preeminent role in driving secretion or absorption of ions across the plasma membranes of the gut and Malpighian (renal) tubules of insects. It is also worth noting that although plants provided potential food sources for insects, flowering plants evolved numerous toxins designed to minimize herbivory. In turn, powerful mechanisms for detoxification and excretion of such compounds have evolved in the insects. Microarray studies show that the genes for organic solute transporters dominate the array listing for the Malpighian tubules, consistent with a pivotal role for the tubules in elimination of toxins.

## Agnata and Pisces

While freshwater fish are forced to regulate internal salt concentrations above ambient, all osmoregulatory strategies are represented among marine fishes. A high number of teleost species are euryhaline and osmoregulate efficiently in salinities ranging from freshwater to seawater, offering convenient models for the study of osmoregulatory physiology. Among these species killifish, several tilapia and salmonids have become model organisms. Much of what is known about osmoregulation by teleosts stems from this limited number of species as well as zebrafish, commonly used for studies of freshwater osmoregulation. Even within this limited number of species, it is already apparent that distinct mechanisms for ion uptake in hypoosmotic environments exist. Undoubtedly this diversity reflects a high number of freshwater invasions, and it follows that exploration of additional species in comparative approaches will yield additional insight into mechanisms responsible for freshwater osmoregulation in the most radiant group of vertebrates. The past few years have revealed novel insight into the mode by which ammonia excretion

and  $\text{Na}^+$  uptake is linked in freshwater fish. It is becoming clear, however, that this aspect of brachial transport in freshwater fish varies among species as well. So far it appears that mechanisms of salt and water transport are more consistent among marine species. However, this may simply reflect that significantly less attention has been devoted to marine species. Recent years have witnessed a departure from the tradition of doing studies of fish osmoregulation on unfed animals and have already revealed important roles of dietary salt intake in freshwater species as well as complicated interactions between processing of ingested food and osmoregulation in marine species. Epithelial barrier function afforded by claudins and occludin is arguably one of the most exciting novel areas of fish osmoregulation and is bound to receive considerable attention over the next decades.

## Amphibia

Modern amphibians are adapted to almost all climatic zones and are found in the range from purely aquatic to purely terrestrial habitats. Generally, the body fluids are diluted as compared to other vertebrates, with ion concentrations submitted to larger variations. In freshwater, a high rate of glomerular filtration secures the cutaneous uptake of water being balanced by voiding of diluted urine. The water permeability of the urinary bladder is small, and reabsorption of water from the bladder urine is of marginal importance for body water balance. In dry environments, urine production decreases because of decreased glomerular filtration rate and increased tubular fractional water reabsorption. Urine is stored in the bladder and recycled into the body fluids governed by evaporation from the body surface. In anurans, water is taken up by cutaneous drinking, which at all levels, from behavior to the anatomical and functional organization of the skin, is an advanced specialization of terrestrial living. The regulation of water and ion exchange at the cell level of skin, kidney and urinary bladder has been studied extensively, leaving unanswered questions about how their functions are coordinated at body level. Adaptations at organ and cell levels have evolved specifically for living alternately in terrestrial and aquatic habitats. In freshwater, uptake of  $\text{Na}^+$  by the principal cells and of  $\text{Cl}^-$  by MR cells is both active and fueled by the P-type  $\text{Na}^+/\text{K}^+$ -ATPase and the V-type  $\text{H}^+$ -ATPase, respectively. The frog on land maintains a slightly hypotonic cutaneous surface fluid by regulated subepidermal gland secretion, which is balanced by water evaporation into the atmosphere and ion and water reabsorption by principal and MR cells of the epidermis. These adaptations evolved *pari passu* with dynamic permeabilities of the skin controlled by external ion and osmotic concentrations. This allowed for fast switching of the cutaneous uptake of chloride between active and passive transport associated with a dynamic electrical coupling of active sodium uptake by principal cells and passive chloride uptake by MR cells. It is not known whether similar adaptations are present in all anurans and in salamanders and caecilians.

## Reptilia

Although the solute and water composition of the *milieu intérieur* is not as tightly regulated in reptiles as in mammals and birds, it is still maintained within certain limits. The skin, kidneys, bladder, cloaca, colon and extrarenal salt glands all play important roles in this process. The function of these organs and their regulation with changes in the external environment differ among orders and species from different habitats. Much is known about the function of these organs, but there are still major gaps in our knowledge. Moreover, although significant information is available about the regulation of many specific routes of solute and water movement, the information is far from complete, and almost nothing is known about the comprehensive integrated regulation of all these routes together. Such integrated regulation is essential to the overall maintenance of the *milieu intérieur*.

## Aves

Birds have sufficient osmoregulatory ability to inhabit all environments on earth while maintaining their water and electrolyte *milieu intérieur* within very narrow limits. Osmoregulation involves both renal and extrarenal mechanisms. Renal mechanisms involve changes in GFR, including changes in the number of filtering nephrons; changes in tubular reabsorption of salt and water, including production of a moderately concentrated urine; and excretion of uric acid as the primary end product of nitrogen metabolism. Extrarenal mechanisms involve modification of ureteral urine in the lower gastrointestinal tract and secretion of a concentrated sodium chloride solution by nasal salt glands. Although urine concentrating ability is limited, excretion of uric acid and the solute-coupled water absorption in the lower intestine make this limited concentrating ability highly appropriate to the conservation of water, and the nasal salt glands permit the additional excretion of sodium chloride and production of solute-free water in those marine species that require it. However, much still remains to be learned about the integration of these osmoregulatory mechanisms in the intact animal.

## Excretion

Ammonia is a highly toxic waste product derived predominantly from protein metabolism. Due to its toxicity, ammonia needs to be either detoxified by ATP-demanding processes into less toxic molecules (e.g., urea or urate) or rapidly excreted to keep cellular and body fluid levels within a tolerable range. Which type of nitrogenous waste is excreted depends in general on the availability of water. While it was traditionally generalized that aquatic invertebrates and teleost fish are ammoniotelic, amphibians, elasmobranchs and mammals are ureotelic, and terrestrial invertebrates, birds and reptiles are uricotelic, there are a great number of exceptions to the rule, which can be found, for example, in insects and

amphibians. This section reveals that our knowledge on nitrogen excretion and its underlying mechanisms in aquatic and terrestrial animals is by far not complete. Among other things, future studies will show whether or not  $H^+$ -ATPase and Rh-protein-mediated ammonia trapping is a general excretion strategy in freshwater animals and further reveal the relevance of a vesicular ammonia transport mechanism in animals inhabiting environments with a higher buffer capacity. Open questions also remain regarding the role and function of AMTs and aquaporins in nitrogen transporting epithelia.

## Author Contributions and Acknowledgments

Erik Hviid Larsen wrote Introduction, Biophysical Concepts in Osmoregulation and Amphibia (supported by Carlsberg Foundation 2008-01-0639). Lewis E. Deaton wrote Annelida and Mollusca (comparative research was supported by National Science Foundation). Horst Onken wrote Crustacea (comparative research was supported by the National Institutes of Health and by Wagner College Research Grants). Michael O'Donnell wrote Insecta (supported by the Natural Sciences and Engineering Research Council of Canada). Martin Grosell wrote Agnata and Pisces (supported by National Science Foundation, IOB 1146695). William H. Dantzler wrote Reptilia and Aves (comparative research for both was supported by National Science Foundation). Dirk Weihrauch wrote Nitrogen Excretion (supported by Natural Sciences and Engineering Research Council of Canada). All authors wrote the Conclusions section and approved the manuscript.

## References

1. Abbott NJ, Bundgaard M, and Cserr HF. Brain vascular volume, electrolytes and blood brain interface in the cuttlefish *Sepia officinalis* (Cephalopoda). *Journal of Physiology* 368: 197-212, 1985.
2. Abe AS, and Bicudo JEPW. Adaptations to salinity and osmoregulation in the frog *Thoropa miliaris* (Amphibia, Leptodactylidae). *Zoologischer Anzeiger* 227: 313-318, 1991.
3. Abraham W, Wertz PW, Burken RR, and Downing DT. Glucosylsterol and acylglucosylsterol of snake epidermis: Structure determination. *Journal of Lipid Research* 28: 446-449, 1987.
4. Aceves J, Erlj D, and Whittombury G. The role of the urinary bladder in water balance of *Ambystoma mexicanum*. *Comparative Biochemistry and Physiology* 33: 39-42, 1970.
5. Acher R, Chauvet J, and Rouille Y. Adaptive evolution of water homeostasis regulation in amphibians: Vasotocin and hydrins. *Biology of the Cell* 89: 283-291, 1997.
6. Adolph EF. The vapor tensions relations of frogs. *Biological Bulletin* 62: 112-125, 1932.
7. Agre P. The aquaporin water channels. *Proceedings of the American Thoracic Society* 3: 5-13, 2006.
8. Agre P, Christensen EI, Smith BL, and Nielsen S. Distribution of the aquaporin CHIP in secretory and resorptive epithelia and capillary endothelia. *Proceedings of National Academy of Sciences USA* 90: 7275-7279, 1993.
9. Ahearn GA, and Franco P.  $Ca^{2+}$  transport pathways in brush-border membrane vesicles of crustacean antennal glands. *American Journal of Physiology* 264: R1206-R1213, 1993.
10. Ahearn GA, and Franco P. Sodium and calcium share the electrogenic  $2 Na^+ - 1 H^+$  antiporter in crustacean antennal glands. *American Journal of Physiology* 259: F758-F767, 1990.
11. Ahearn GA, Gerencser GA, Thamocharan M, Behnke RD, and Lemme TH. Invertebrate gut diverticula are nutrient absorptive organs. *American Journal of Physiology* 263: R472-R481, 1992.



12. Ahearn GA, Mandal PK, and Mandal A. Calcium regulation in crustaceans during the molt cycle: A review and update. *Comparative Biochemistry and Physiology A—Molecular & Integrative Physiology* 137: 247-257, 2004.
13. Ahearn GA, Mandal PK, and Mandal A. Mechanisms of heavy-metal sequestration and detoxification in crustaceans: A review. *Journal of Comparative Physiology B—Biochemical Systemic and Environmental Physiology* 174: 439-452, 2004.
14. Akabane G, Ogushi Y, Hasegawa T, Suzuki M, and Tanaka S. Gene cloning and expression of an aquaporin (AQP-h3BL) in the basolateral membrane of water-permeable epithelial cells in osmoregulatory organs of the tree frog. *American Journal of Physiology* 292: R2340-R2351, 2007.
15. Alabaster JS, and Lloyd R. *Water quality criteria for freshwater fish*. London: FAO and Butterworths, 1982.
16. Alabaster JS, Shurben DG, and Mallett MJ. The acute lethal toxicity of mixtures of cyanide and ammonia to smolts of salmon (*Salmo salar L.*) at low concentrations of dissolved oxygen. *Journal of Fish Biology* 22: 215-222, 1983.
17. Alcocer I, Santacruz X, Steinbeisser H, Thierauch KH, and del Pino EM. Ureotelism as the prevailing mode of nitrogen excretion in larvae of the marsupial frog *Gastrotheca riobambae* (Fowler) (Anura, Hylidae). *Comparative Biochemistry and Physiology* 101: 229-231, 1992.
18. Alper SL. Molecular physiology of SLC4 anion exchangers. *Journal of Experimental Physiology* 91: 153-161, 2006.
19. Alvarado RH. Significance of grouping on water conservation in *Ambystoma. Copeia* 1967: 667-668, 1967.
20. Alvarado RH, Dietz TH, and Mullen TL. Chloride transport across isolated skin of *Rana pipiens*. *American Journal of Physiology* 229: 869-876, 1975.
21. Alvarado RH, and Johnson SR. The effects of arginine vasotocin and oxytocin on sodium and water balance in *Ambystoma*. *Comparative Biochemistry and Physiology* 16: 531-546, 1965.
22. Alvarado RH, and Johnson SR. The effects of neurohypophysial hormones on water and sodium balance in larval and adult bullfrogs (*Rana catesbeiana*). *Comparative Biochemistry and Physiology* 18: 549-561, 1966.
23. Alvarado RH, and Kirschner LB. Osmotic and ionic regulation in *Ambystoma tigrinum*. *Comparative Biochemistry and Physiology* 10: 55-67, 1963.
24. Alvarado RH, Poole AM, and Mullen TL. Chloride balance in *Rana pipiens*. *American Journal of Physiology* 229: 861-868, 1975.
25. Ames E, Steven K, and Skadhauge E. Effects of arginine vasotocin on renal excretion of Na<sup>+</sup>, K<sup>+</sup>, Cl<sup>-</sup>, and urea in the hydrated chicken. *American Journal of Physiology* 221: 1223-1228, 1971.
26. Anagnostopoulos T, and Planelles G. Cell and luminal activities of chloride, potassium, sodium and protons in the late distal tubule of *Necturus* kidney. *Journal of Physiology* 393: 73-89, 1987.
27. Andersen B, and Ussing HH. Solvent drag on non-electrolytes during osmotic flow through isolated toad skin and its response to antidiuretic hormones. *Acta Physiologica Scandinavica* 39: 228-239, 1957.
28. Andersen HK, Urbach V, Van Kerkhove E, Prosser E, and Harvey BJ. Maxi K<sup>+</sup> channels in the basolateral membrane of the exocrine frog skin gland regulated by intracellular calcium and pH. *Pflügers Archiv—European Journal of Physiology* 431: 52-65, 1994.
29. Andersen JB, and Wang T. Cardiorespiratory effects of forced activity and digestion in toads. *Physiological and Biochemical Zoology* 76: 857-865, 2003.
30. Anderson GL, and Braun EJ. Postrenal modification of urine in birds. *American Journal of Physiology* 248: R93-R98, 1985.
31. Anderson JF. The excreta of spiders. *Comparative Biochemistry and Physiology* 17: 973-982, 1966.
32. Anderson PM. Glutamine- and N-acetylglutamate-dependent carbamoyl phosphate synthetase in elasmobranchs. *Science* 208: 291-293, 1980.
33. Anderson WG, Cerra MC, Wells A, Tierney ML, Tota B, Takei Y, and Hazon N. Angiotensin and angiotensin receptors in cartilaginous fishes. *Comparative Biochemistry and Physiology A—Molecular & Integrative Physiology* 128: 31-40, 2001.
34. Anderson WG, Dasiewicz PJ, Liban S, Ryan C, Taylor JR, Grosell M, and Weihrauch D. Gastro-intestinal handling of water and solutes in three species of elasmobranch fish, the white-spotted bamboo shark, *Chiloscyllium plagiosum*, little skate, *Leucoraja erinacea* and the clear nose skate, *Raja eglanteria*. *Comparative Biochemistry and Physiology A—Molecular & Integrative Physiology* 155: 493-502, 2010.
35. Anderson WG, Good JP, Pillans RD, Hazon N, and Franklin CE. Hepatic urea biosynthesis in the euryhaline elasmobranch *Carcharhinus leucas*. *Journal of Experimental Zoology A—Comparative Experimental Biology* 303: 917-921, 2005.
36. Anderson WG, Nawata CM, Wood CM, Piercey-Normore MD, and Weihrauch D. Body fluid osmolytes and urea and ammonia flux in the colon of two chondrichthyan fishes, the ratfish, *Hydrolagus collii*, and spiny dogfish, *Squalus acanthias*. *Comparative Biochemistry and Physiology A* 161: 27-35, 2011.
37. Anderson WG, Pillans RD, Hyodo S, Tsukada T, Good JP, Takei Y, Franklin CE, and Hazon N. The effects of freshwater to seawater transfer on circulating levels of angiotensin II, C-type natriuretic peptide and arginine vasotocin in the euryhaline elasmobranch, *Carcharhinus leucas*. *General and Comparative Endocrinology* 147: 39-46, 2006.
38. Anderson WG, Takei Y, and Hazon N. The dipsogenic effect of the renin-angiotensin system in elasmobranch fish. *General and Comparative Endocrinology* 124: 300-307, 2001.
39. Anderson WG, Takei Y, and Hazon N. Osmotic and volaemic effects on drinking rate in elasmobranch fish. *Journal of Experimental Biology* 205: 1115-1122, 2002.
40. Anderson WG, Taylor JR, Good JP, Hazon N, and Grosell M. Body fluid volume regulation in elasmobranch fish. *Comparative Biochemistry and Physiology A—Molecular & Integrative Physiology* 148: 3-13, 2007.
41. Anderson WG, Wells A, Takei Y, and Hazon N. The control of drinking in elasmobranch fish with special reference to the renin-angiotensin system. *Symposium of Society of Experimental Biology* 19-30, 2002.
42. Ando M, and Nagashima K. Intestinal Na<sup>+</sup> and Cl<sup>-</sup> levels control drinking behavior in the seawater-adapted eel *Anguilla japonica*. *Journal of Experimental Biology* 199: 711-716, 1996.
43. Ando M, and Subramanyam MVV. Bicarbonate transport systems in the intestine of the seawater eel. *Journal of Experimental Biology* 150: 381-394, 1990.
44. Andrews EB. Osmoregulation and excretion in prosobranch gastropods: Structure in relation to function. *Journal of Molluscan Studies* 47: 248-289, 1981.
45. Andrews EB, and Jennings KH. The anatomical and ultrastructural basis of primary urine formation in bivalve molluscs. *Journal of Molluscan Studies* 59: 223-257, 1993.
46. Anger K. Salinity as a key parameter in the larval biology of decapod crustaceans. *Invertebrate Reproductive Development* 43: 29-45, 2003.
47. Anzai N, Enomoto A, and Endou H. Renal urate handling: Clinical relevance of recent advances. *Current Rheumatology Reports* 7: 227-234, 2005.
48. Anzai N, Kanai Y, and Endou H. New insights into renal transport of urate. *Current Rheumatology Reports* 19: 151-157, 2007.
49. Aoki M, Kaneko T, Katoh F, Hasegawa S, Tsutsui N, and Aida K. Intestinal water absorption through aquaporin 1 expressed in the apical membrane of mucosal epithelial cells in seawater-adapted Japanese eel. *Journal of Experimental Biology* 206: 3495-3505, 2003.
50. Arlian LG. Water balance and humidity requirements of house dust mites. *Experimental and Applied Acarology* 16: 15-35, 1992.
51. Arnason SS, and Skadhauge E. Steady-state sodium absorption and chloride secretion of colon and coprodeum, and plasma levels of osmoregulatory hormones in hens in relation to sodium intake. *Journal of Comparative Physiology B* 161: 1-14, 1991.
52. Atanassov CL, Muller CD, Dumont S, Rebel G, Poindron P, and Seiler N. Effect of ammonia on endocytosis and cytokine production by immortalized human microglia and astroglia cells. *Neurochemistry International* 27: 417-424, 1995.
53. Atanassov CL, Muller CD, Sarhan S, Knodgen B, Rebel G, and Seiler N. Effect of ammonia on endocytosis, cytokine production and lysosomal enzyme activity of a microglial cell line. *Research in Immunology* 145: 277-288, 1994.
54. Augustin R, Carayannopoulos MO, Dowd LO, Phay JE, Moley JF, and Moley KH. Identification and characterization of human glucose transporter-like protein-9 (GLUT9): Alternative splicing alters trafficking. *Journal of Biological Chemistry* 279: 16229-16236, 2004.
55. Avella M, and Bornancin M. A new analysis of ammonia and sodium transport through the gills of freshwater rainbow trout (*Salmo gairdneri*). *Journal of Experimental Biology* 142: 155-175, 1989.
56. Avenet P, and Lignon JM. Ionic permeabilities of gill lamina cuticle of the crayfish *Astacus leptodactylus* (E). *Journal of Physiology* 363: 377-401, 1985.
57. Babonis LS, Womack MC, and Evans DH. Morphology and putative function of the colon and cloaca of marine and freshwater snakes. *Journal of Morphology* 272: 88-102, 2012.
58. Bagherie-Lachidan M, Wright SI, and Kelly SP. Claudin-3 tight junction proteins in *Tetraodon nigroviridis*: Cloning, tissue-specific expression, and a role in hydromineral balance. *American Journal of Physiology—Regulatory, Integrative and Comparative Physiology* 294: R1638-R1647, 2008.
59. Bagherie-Lachidan M, Wright SI, and Kelly SP. Claudin-8 and -27 tight junction proteins in puffer fish *Tetraodon nigroviridis* acclimated to freshwater and seawater. *Journal of Comparative Physiology B* 179: 419-431, 2009.
60. Baginski RM, and Pierce SK. The time course of intracellular free amino acid accumulation in tissues of *Modiolus demissus* during high salinity adaptation. *Comparative Biochemistry and Physiology* 57A: 407-412, 1977.



61. Bakhiya A, Bahn A, Burckhardt G, Wolff K, Human D. Organic anion transporter 3 (hOAT3) can operate as an exchanger and mediate secretory urate flux. *Cell Physiology and Biochemistry* 13: 249-256, 2003.
62. Bakouh N, Benjelloun F, Hulin P, Brouillard F, Edelman A, Cherif-Zahar B, and Planelles G. NH<sub>3</sub> is involved in the NH<sub>4</sub><sup>+</sup> transport induced by the functional expression of the human Rh C glycoprotein. *Journal of Biological Chemistry* 279: 15975-15983, 2004.
63. Balboni E. A proline shuttle in insect flight muscle. *Biochemical and Biophysical Research Communication* 85: 1090-1096, 1978.
64. Baldwin GF, and Bentley PJ. Roles of the skin and gills in sodium and water exchanges in neotenic urodele amphibians. *American Journal of Physiology* 242: R94-R96, 1982.
65. Baldwin GF, and Kirschner LB. Sodium and chloride regulation in *Uca* adapted to 175% sea water. *Journal of Experimental Zoology* 49: 172-180, 1976.
66. Baldwin RA. The water balance response of the pelvic "patch" of *Bufo punctatus* and *Bufo boreas*. *Comparative Biochemistry and Physiology* 47A: 1285-1295, 1974.
67. Balinsky JB. Adaptation of nitrogen metabolisms to hyperosmotic environment in amphibia. *Journal of Experimental Zoology* 215: 335-350, 1981.
68. Balinsky JB, and Baldwin E. The mode of excretion of ammonia and urea in *Xenopus laevis*. *Journal of Experimental Biology* 38: 695-705, 1961.
69. Balinsky JB, Cragg MM, and Baldwin E. Adaptation of amphibian waste nitrogen excretion to dehydration. *Comparative Biochemistry and Physiology* 3: 236-244, 1961.
70. Balmet RJ, Warne JM, and Takei Y. Isolation, synthesis, and biological activity of flounder [Asn(1), Ile(5), Thr(9)] angiotensin I. *General and Comparative Endocrinology* 130: 92-98, 2003.
71. Bard SM. Multixenobiotic resistance as a cellular defense mechanism in aquatic organisms. *Aquatic Toxicology* 48: 357-389, 2000.
72. Barimo JF, Steele SL, Wright PA, and Walsh PJ. Dogmas and controversies in the handling of nitrogenous wastes: Ureotelic and ammonia tolerance in early life stages of the gulf toadfish, *Opsanus beta*. *Journal of Experimental Biology* 207: 2011-2020, 2004.
73. Barimo JF, and Walsh PJ. Use of urea as a chemosensory cloaking molecule by a bony fish. *Journal of Experimental Biology* 209: 4254-4261, 2006.
74. Barnes H. Some tables for the ionic composition of seawater. *Journal of Experimental Biology* 31: 582-588, 1954.
75. Bartberger CA, and Pierce SK. Relationship between ammonia excretion rates and hemolymph nitrogenous compounds of a euryhaline bivalve during low salinity acclimation. *Biological Bulletin* 150: 1-14, 1978.
76. Bartels H, and Potter IC. Cellular composition and ultrastructure of the gill epithelium of larval and adult lampreys—implications for osmoregulation in fresh and seawater. *Journal of Experimental Biology* 207: 3447-3462, 2004.
77. Bartels H, Potter IC, Pirlich K, and Mallatt J. Categorization of the mitochondria-rich cells in the gill epithelium of the freshwater phases in the life cycle of lampreys. *Cell Tissue Research* 291: 337-349, 1998.
78. Baumann O, and Walz B. The blowfly salivary gland—a model system for analyzing the regulation of plasma membrane V-ATPase. *Journal of Insect Physiology* 58: 450-458, 2012.
79. Baustian M. The contribution of lymphatic pathways during recovery from hemorrhage in the toad *Bufo marinus*. *Physiological Zoology* 61: 555-563, 1988.
80. Baustian MD, Wang SQ, and Beyenbach KW. Adaptive responses of glomerular toadfish to dilute sea water. *Journal of Comparative Physiology B—Biochemical Systemic and Environmental Physiology* 167: 61-70, 1997.
81. Bayaa M, Vulesevic B, Esbaugh A, Braun M, Ekker ME, Grosell M, and Perry SF. The involvement of SLC26 anion transporters in chloride uptake in zebrafish (*Danio rerio*) larvae. *Journal of Experimental Biology* 212: 3283-3295, 2009.
82. Baze WB, and Horne FR. Ureogenesis in chelonia. *Comparative Biochemistry and Physiology* 34: 91-100, 1970.
83. Beament JW. The water relations of insect cuticle. *Biological Reviews* 36: 281-320, 1961.
84. Behnke RD, Busquets-Turner L, and Ahearn GA. Epithelial glucose transport by lobster antennal gland. *Journal of Experimental Biology* 201: 3385-3393, 1998.
85. Behnke RD, Wong RK, Huse SM, Reshkin SJ, and Ahearn GA. Proline transport by brush-border membrane vesicles of lobster antennal glands. *American Journal of Physiology* 258: F311-F320, 1990.
86. Bellamy D, and Chester Jones I. Studies on Myxine glutinosa-I. The chemical composition of the tissues. *Comparative Biochemistry and Physiology A* 124: 161-168, 1961.
87. Bellantuono V, Cassano G, and Lippe C. The adrenergic receptor subtypes in frog (*Rana esculenta*) skin. *Comparative Biochemistry and Physiology C* 148: 160-164, 2008.
88. Benjelloun F, Bakouh N, Fritsch J, Hulin P, Lipecka J, Edelman A, Planelles G, Thomas SR, and Cherif-Zahar B. Expression of the human erythroid Rh glycoprotein (RhAG) enhances both NH<sub>3</sub> and NH<sub>4</sub><sup>+</sup> transport in HeLa cells. *Pflugers Archiv—European Journal of Physiology* 450: 155-167, 2005.
89. Benos DJ. Amiloride: A molecular probe of sodium transport in tissues and cells. *American Journal of Physiology—Cell Physiology* 242: C131-C145, 1982.
90. Benson JA, and Treherne JE. Axonal adaptation to osmotic and ionic stress in an invertebrate osmoconformer (*Mercierella enigmatica* Fauvel). *Journal of Experimental Biology* 76: 221-235, 1978.
91. Bentley PJ. Adaptation of amphibia to arid environments. *Science* 152: 619-623, 1966.
92. Bentley PJ. Neurohypophyseal function in amphibia: Hormone activity in the plasma. *Journal of Endocrinology* 43: 359-369, 1969.
93. Bentley PJ. Neurohypophyseal hormones in amphibia: A comparison of their actions and storage. *General and Comparative Endocrinology* 13: 39-44, 1969.
94. Bentley PJ. Osmoregulation. In: *Biology of the Reptilia*, edited by Gans C, and Dawson WR. New York: Academic Press, 1976, pp. 365-412.
95. Bentley PJ. Osmoregulation in the aquatic urodeles *Amphiuma* means (the Congo eel) and *Siren lacertina* (the mud eel). Effects of vasotocin. *General and Comparative Endocrinology* 20: 386-391, 1973.
96. Bentley PJ. The physiology of the urinary bladder of amphibia. *Biological Reviews* 41: 275-316, 1966.
97. Bentley PJ. Studies on the permeability of the large intestine and urinary bladder of the tortoise (*Testudo graeca*). *General and Comparative Endocrinology* 2: 323-328, 1962.
98. Bentley PJ, and Baldwin GF. Comparison of transcutaneous permeability in skins of larval and adult salamanders (*Ambystoma tigrinum*). *American Journal of Physiology* 239: R505-R508, 1980.
99. Bentley PJ, and Bradshaw SD. Electrical potential difference across the cloaca and colon of the Australian lizards *Amphibolurus ornatus* and *A. inermis*. *Comparative Biochemistry and Physiology* 42A: 465-471, 1972.
100. Bentley PJ, and Heller H. The action of neurohypophysial hormones on the water and sodium metabolism of urodele amphibians. *Journal of Physiology* 171: 434-453, 1964.
101. Bentley PJ, and Heller H. The water-retaining action of vasotocin on the fire salamander (*Salamandra maculosa*): The role of the urinary bladder. *Journal of Physiology* 181: 124-129, 1965.
102. Bentley PJ, and Main AR. Zonal differences in permeability of the skin of some anuran Amphibia. *American Journal of Physiology* 223: 361-363, 1972.
103. Bentley PJ, and Schmidt-Nielsen K. Cutaneous water loss in reptiles. *Science* 151: 1547-1549, 1966.
104. Bentley PJ, and Schmidt-Nielsen K. Permeability to water and sodium of the crocodilian, *Caiman sclerops*. *Journal of Cellular and Comparative Physiology* 66: 303-310, 1965.
105. Bentley PJ, and Yorio T. Do frogs drink? *Journal of Experimental Biology* 79: 41-46, 1979.
106. Bentzel CJ. Expanding drop analysis of Na and H<sub>2</sub>O flux across *Necturus proximal* tubule. *American Journal of Physiology* 226: 118-126, 1974.
107. Benyajati S, and Dantzer WH. Enzymatic and transport characteristics of isolated snake renal brush-border membranes. *American Journal of Physiology—Regulatory, Integrative and Comparative Physiology* 255: R52-R60, 1988.
108. Benyajati S, Yokota SD, and Dantzer WH. Regulation of glomerular filtration by plasma K in reptiles. *Proceedings of XXIXth International Congress of Physiological Sciences IUPS, Sydney* 316, 1983.
109. Berenbaum M. Adaptive significance of midgut pH in larval Lepidoptera. *The American Naturalist* 115: 138-146, 1980.
110. Beres LS, and Pierce SK. The effects of salinity stress on the electrophysiological properties of *Mya arenaria* neurons. *Journal of Comparative Physiology* 144: 165-173, 1981.
111. Berman DM, Soria MO, and Coviello A. Reversed short-circuit current across isolated skin of the toad *Bufo arenarum*. *Pflugers Archiv—European Journal of Physiology* 409: 616-619, 1987.
112. Bern HA, Pearson D, Larson BA, and Nishioka RS. Neurohormones from fish tails: The caudal neurosecretory system. I. "Urophysiology" and the caudal neurosecretory system of fishes. *Recent Progress in Hormone Research* 41: 533-552, 1985.
113. Bernard C. *Leçons sur les Phénomènes de la Vie aux Animaux et aux Végétaux*. Paris, Londres, Madrid: Librairie J.-B-Baillière et Fils, 1878.
114. Bernotat-Danielowski S, and Knülle W. Ultrastructure of the rectal sac, the site of water vapour uptake from the atmosphere in larvae of the oriental rat flea *Xenopsylla cheopis*. *Tissue and Cell* 18: 437-445, 1986.
115. Beyenbach KW. Kidneys sans glomeruli. *American Journal of Physiology—Renal Physiology* 286: F811-F827, 2004.

116. Beyenbach KW. Secretory electrolyte transport in renal proximal tubules of fish. In: *Cellular and Molecular Approaches to Fish Ionic Regulation Fish Physiology*, edited by Wood CM, and Shuttleworth TJ. San Diego, CA: Academic Press, 1995, pp. 85-105.
117. Beyenbach KW. Water-permeable and -impermeable barriers of snake distal tubules. *American Journal of Physiology* 246: F290-F299, 1984.
118. Beyenbach KW, and Austian MD. *Comparative physiology of the proximal tubule*. Basel: Karger, 1989, pp. 104-142.
119. Beyenbach KW, and Dantzler WH. Generation of transepithelial potentials by isolated perfused reptilian distal tubules. *American Journal of Physiology—Renal, Fluid and Electrolyte Physiology* 234: F238-F246, 1978.
120. Beyenbach KW, and Fromter E. Electrophysiological evidence for Cl secretion in shark renal proximal tubules. *American Journal of Physiology* 248: F282-F295, 1985.
121. Beyenbach KW, and Kirschner LB. Kidney and urinary bladder functions of the rainbow trout in Mg and Na excretion. *American Journal of Physiology* 229: 389-393, 1975.
122. Beyenbach KW, Koepfen BM, Dantzler WH, and Helman SI. Luminal Na concentration and the electrical properties of the snake distal tubule. *American Journal of Physiology—Renal, Fluid and Electrolyte Physiology* 239(8): F412-F419, 1980.
123. Beyenbach KW, and Liu PLF. Mechanism of fluid secretion common to glomerular and glomerular kidneys. *Kidney International* 49: 1543-1548, 1996.
124. Beyenbach KW, Petzel DH, and Cliff WH. Renal proximal tubule of flounder. I. Physiological properties. *American Journal of Physiology* 250: R608-R615, 1986.
125. Beyenbach KW, and Piermarini PM. Transcellular and paracellular pathways of transepithelial fluid secretion in Malpighian (renal) tubules of the yellow fever mosquito *Aedes aegypti*. *Acta Physiologica (Oxf)* 202: 387-407, 2011.
126. Beyenbach KW, Skaer H, and Dow JA. The developmental, molecular, and transport biology of Malpighian tubules. *Annual Review of Entomology* 55: 351-374, 2010.
127. Beyenbach KW, and Wiczorek H. The V-type H<sup>+</sup> ATPase: Molecular structure and function, physiological roles and regulation. *Journal of Experimental Biology* 209: 577-589, 2006.
128. Biber TUL, and Curran PF. Direct measurement of uptake of sodium at the outer surface of the frog skin. *Journal of General Physiology* 56: 83-99, 1970.
129. Biber TUL, Drewnowska K, Baumgarten CM, and Fisher RS. Intracellular Cl activity changes of frog skin. *American Journal of Physiology* 249: F432-F438, 1985.
130. Bielawski J. Chloride transport and water intake into isolated gills of crayfish. *Comparative Biochemistry and Physiology* 13: 423-432, 1964.
131. Biemesderfer D, Payne JA, Lytle CY, and Forbush B, III. Immunocytochemical studies of the Na-K-Cl cotransporter of shark kidney. *American Journal of Physiology* 270: F927-F936, 1996.
132. Bijelic G, Kim NR, and O'Donnell MJ. Effects of dietary or injected organic cations on larval *Drosophila melanogaster*: Mortality and elimination of tetraethylammonium from the hemolymph. *Archives of Insect Biochemistry and Physiology* 60: 93-103, 2005.
133. Binder HJ, Sangan P, and Rajendran VM. Physiological and molecular studies of colonic H<sup>+</sup>, K<sup>+</sup>-ATPase. *Seminars in Nephrology* 19: 405-414, 1999.
134. Bindslev N. Sodium transport in the hen lower intestine: Induction of sodium sites in the brush border by a low sodium diet. *Journal of Physiology* 288: 449-466, 1979.
135. Bindslev N. Water and NaCl transport in the hen lower intestine during dehydration. In: *Water Transport across Epithelia*, edited by Ussing HH, Bindslev N, Lassen NA, and Sten-Knudsen O. Copenhagen: Munksgaard, 1981, pp. 468-481.
136. Bindslev N, Hirayama BA, and Wright EM. Na/D-glucose cotransport and SGLT1 expression in hen colon correlates with dietary Na<sup>+</sup>. *Comparative Biochemistry and Physiology A* 118: 219-227, 1997.
137. Bindslev N, and Skadhauge E. Sodium chloride absorption and solute-linked water flow across the epithelium of the coprodeum and large intestine in the normal and dehydrated fowl (*Gallus domesticus*). in vivo perfusion studies. *Journal of Physiology* 216: 753-768, 1971.
138. Binns R. The physiology of the antennal gland of *Carcinus maenas* (L.). *Journal of Experimental Biology* 51: 11-16, 1969.
139. Binstock L, and Lecar H. Ammonium ion currents in the squid giant axon. *Journal of General Physiology* 53: 342-361, 1969.
140. Bishop SH, and Campbell JW. Arginine and urea biosynthesis in the earthworm *lumbricus terrestris*. *Comparative Biochemistry and Physiology* 15: 51-71, 1965.
141. Bishop SH, Ellis LL, and Burcham JM. *Amino acid metabolism in molluscs*. New York: Academic Press, 1983.
142. Bishop SH, Greenwalt DE, Kapper MA, Paynter KT, and Ellis LL. Metabolic regulation of proline, glycine, and alanine accumulation as intracellular osmolytes in ribbed mussel gill tissue. *Journal of Experimental Zoology* 268: 151-161, 1994.
143. Bjerregaard HF, and Nielsen R. Prostaglandin E<sub>2</sub>-stimulated glandular ion and water secretion in isolated frog skin (*Rana esculenta*). *Journal of Membrane Biology* 97: 9-19, 1987.
144. Blaesse AK, Broehan G, Meyer H, Merzendorfer H, and Wehrauch D. Ammonia uptake in *Manduca sexta* midgut is mediated by an amiloride sensitive cation/proton exchanger: Transport studies and mRNA expression analysis of NHE7, 9, NHE8, and V-ATPase (subunit D). *Comparative Biochemistry and Physiology—Molecular & Integrative Physiology* 157: 364-376, 2010.
145. Blaylock LA, Ruiibal R, and Platt-Aloia K. Skin structure and wiping behavior of Phyllomedusine frogs. *Copeia* 1976: 283-295, 1976.
146. Blumenthal EM. Isoform- and cell-specific function of tyrosine decarboxylase in the *Drosophila* Malpighian tubule. *The Journal of Experimental Biology* 212: 3802-3809, 2009.
147. Blumenthal EM. Modulation of tyramine signaling by osmolality in an insect secretory epithelium. *American Journal of Physiology—Cell Physiology* 289: C1261-1267, 2005.
148. Blumenthal EM. Regulation of chloride permeability by endogenously produced tyramine in the *Drosophila* Malpighian tubule. *American Journal of Physiology—Cell Physiology* 284: C718-728, 2003.
149. Bodinier C, Lorin-Nebel C, Charmantier G, and Boulo V. Influence of salinity on the localization and expression of the CFTR chloride channel in the ionocytes of juvenile *Dicentrarchus labrax* exposed to seawater and freshwater. *Comparative Biochemistry and Physiology A—Molecular & Integrative Physiology* 153: 345-351, 2009.
150. Boisen AM, Amstrup J, Novak I, and Grosell M. Sodium and chloride transport in soft water and hard water acclimated zebrafish (*Danio rerio*). *Biochimica et Biophysica Acta* 1618: 207-218, 2003.
151. Boldyrev AA, Lopina OD, Kenney M, and Johnson P. Characterization of the subunit isoforms of duck salt gland Na/K adenosine triphosphatase. *Biochemical and Biophysical Research Communication* 216: 1048-1053, 1995.
152. Bordley J, and Richards AN. Quantitative studies of the composition of glomerular urine. viii. The concentration of uric acid in glomerular urine of snakes and frogs, determined by an ultramicroadaptation of folin's method. *Journal of Biological Chemistry* 101: 193-221, 1933.
153. Bornancin M, De Renzis G, and Maetz J. Branchial Cl transport anion-stimulated ATPase and acid-base balance in *Anguilla anguilla* adapted to freshwater: Effects of hyperoxia. *Journal of Comparative Physiology* 117: 313-322, 1977.
154. Boron WF, and Boulpaep EL. Intracellular pH regulation in the renal proximal tubule of the salamander. Basolateral HCO<sub>3</sub><sup>-</sup> transport. *Journal of General Physiology* 81: 53-94, 1983.
155. Boron WF, and Boulpaep EL. Intracellular pH regulation in the renal proximal tubule of the salamander. Na-H exchange. *Journal of General Physiology* 81: 29-52, 1983.
156. Bottcher K, Siebers D, and Becker W. Carbonic anhydrase in branchial tissues of osmoregulating shore crabs, *Carcinus maenas*. *Journal of Experimental Zoology* 255: 251-261, 1990.
157. Bottcher K, Siebers D, and Becker W. Localization of carbonic anhydrase in the gills of *Carcinus maenas*. *Comparative Biochemistry and Physiology B—Biochemical and Molecular Physiology* 96: 243-246, 1990.
158. Boucher-Rodoni R, and Mangold K. Respiration and nitrogen excretion by the squid *Loligo forbesi*. *Marine Biology* 103: 333-338, 1989.
159. Boulpaep EL. Electrophysiological properties of the proximal tubule: Importance of cellular and intracellular transport pathways. In: *Electrophysiology of Epithelial Cells*, edited by Giebisch G. Stuttgart: F.K. Schattauer Verlag, 1971.
160. Boulpaep EL. Recent advances in electrophysiology of the nephron. *Annual Review of Physiology* 38: 20-36, 1976.
161. Boutilier RG, Randall DJ, Shelton G, and Toews DP. Acid-base relationship in the blood of the toad, *Bufo marinus*. I. The effects of environmental CO<sub>2</sub>. *Journal of Experimental Biology* 82: 331-344, 1979.
162. Boutilier RG, Stuffer DF, and Toews DP. Exchange of respiratory gasses, ions and water in amphibious and aquatic amphibians. In: *Environmental Physiology of the Amphibians*, edited by Feder ME, and Burggren WW. Chicago and London: The University of Chicago Press, 1992, pp. 81-124.
163. Bowman EJ, Siebers A, and Altendorf K. Bafilomycins: A class of inhibitors of membrane ATPases from microorganisms, animal cells, and plant cells. *Proceedings of National Academy of Sciences USA* 85: 7972-7976, 1988.
164. Boylan JW. Gill permeability in *Squalus acanthias*. In: *Sharks*, edited by Gilbert PW, Mathewson RF, and Rall DP. Baltimore: Johns Hopkins University Press, 1967, pp. 197-206.
165. Boylan JW. A model for passive urea reabsorption in the elasmobranch kidney. *Comparative Biochemistry and Physiology A—Molecular and Integrative Physiology* A 42: 27-30, 1972.



166. Bradford DF. Water and osmotic balance in overwintering tadpoles and frogs, *Rana muscosa*. *Physiological Zoology* 57: 474-480, 1984.
167. Bradley EL, Holmes WN, and Wright A. The effects of neurohypophysectomy on the pattern of renal excretion in the duck (anas platyrhynchos). *Journal of Endocrinology* 51: 57-65, 1971.
168. Bradley TJ. *The excretory system: structure and physiology*. New York: Pergamon Press, 1985.
169. Bradley TJ. Physiology of osmoregulation in mosquitoes. *Annual Review of Entomology* 32: 439-462, 1987.
170. Bradley TJ, and Phillips JE. The effect of external salinity on drinking rate and rectal secretion in the larvae of the saline-water mosquito *Aedes taeniorhynchus*. *Journal of Experimental Biology* 66: 97-110, 1977.
171. Bradley TJ, and Phillips JE. The location and mechanism of hyperosmotic fluid secretion in the rectum of the saline-water mosquito larvae *Aedes taeniorhynchus*. *Journal of Experimental Biology* 66: 111-126, 1977.
172. Bradley TJ, and Phillips JE. The secretion of hyperosmotic fluid by the rectum of a saline-water mosquito larva, *Aedes taeniorhynchus*. *Journal of Experimental Biology* 63: 331-342, 1975.
173. Bradshaw SD. *Ecophysiology of desert reptiles*. Sydney: Academic Press, 1986.
174. Bradshaw SD. The endocrine control of water and electrolyte metabolism in desert reptiles. *General and Comparative Endocrinology Supp.* 3: 360-373, 1972.
175. Bradshaw SD. *Homeostasis in desert reptiles*. Berlin and Heidelberg: Springer, 1997.
176. Bradshaw SD. Osmoregulation and pituitary-adrenal function in desert reptiles. *General and Comparative Endocrinology* 25: 230-248, 1975.
177. Bradshaw SD, and Bradshaw FJ. Arginine vasotocin: Site and mode of action in the reptilian kidney. *General and Comparative Endocrinology* 126: 7-13, 2002.
178. Bradshaw SD, and Rice GE. The effects of pituitary and adrenal hormones on renal and postrenal reabsorption of water and electrolytes in the lizard, *Varanus gouldii* (gray). *General and Comparative Endocrinology* 44: 82-93, 1981.
179. Bradshaw SD, Shoemaker VH, and Nagy KA. The role of adrenal corticosteroids in the regulation of kidney function in the desert lizard *Dipsosaurus dorsalis*. *Comparative Biochemistry and Physiology A* 43A: 621-635, 1972.
180. Brattstrom BH. Thermal acclimation in Australian amphibians. *Comparative Biochemistry and Physiology* 35: 69-103, 1970.
181. Brauer EB, and McKanna JA. Contractile vacuoles in cells of a fresh water sponge, *Spongilla lacustris*. *Cell and Tissue Research* 192: 309-317, 1978.
182. Braun EJ. Intrarenal blood flow distribution in the desert quail following salt loading. *American Journal of Physiology* 231: 1111-1118, 1976.
183. Braun EJ. Osmotic and ionic regulation in birds. In: *Osmotic and Ionic Regulation: Cells and Animals*, edited by Evans DH. Boca Raton, FL: CRC Press, 2009, pp. 505-524.
184. Braun EJ. Renal response of the starling (*Sturnus vulgaris*) to an intravenous salt load. *American Journal of Physiology* 234: F270-F278, 1978.
185. Braun EJ, and Dantzer WH. Effects of ADH on single-nephron glomerular filtration rates in the avian kidney. *American Journal of Physiology* 226: 1-8, 1974.
186. Braun EJ, and Dantzer WH. Effects of water load on renal glomerular and tubular function in desert quail. *American Journal of Physiology* 229: 222-228, 1975.
187. Braun EJ, and Dantzer WH. Function of mammalian-type and reptilian-type nephrons in kidney of desert quail. *American Journal of Physiology* 222: 617-629, 1972.
188. Braun EJ, and Dantzer WH. Mechanisms of hormone actions on renal function. In: *Vertebrate Endocrinology: Fundamentals and Biomedical Implications*, edited by Pang PKT, and Schreibman MP. New York: Academic Press, 1987, pp. 189-210.
189. Braun EJ, and Dantzer WH. Vertebrate renal system. In: *Handbook of Physiology: Comparative Physiology*, edited by Dantzer WH. New York: Oxford University Press, 1997, p. 481-576.
190. Braun EJ, Reimer PR, and Pacelli MM. The nature of uric acid in avian urine. *Physiologist* 30: 120, 1987.
191. Braun MH, Steele SL, Ekker M, and Perry SF. Nitrogen excretion in developing zebrafish (*Danio rerio*): A role for Rh proteins and urea transporters. *American Journal of Physiology* 296: F994-F1005, 2009.
192. Braun MH, Steele SL, and Perry SF. The responses of zebrafish (*Danio rerio*) to high external ammonia and urea transporter inhibition: nitrogen excretion and expression of rhesus glycoproteins and urea transporter proteins. *Journal of Experimental Biology* 212: 3846-3856, 2009.
193. Braunstein AE. Transamination and transaminases. In: *Transaminases*, edited by Metzler CaDE. New York: Wiley, 1985.
194. Braysher MI. The excretion of hyperosmotic urine and other aspects of the electrolyte balance in the lizard *Amphibolurus maculosus*. *Comparative Biochemistry and Physiology A* 54: 341-345, 1976.
195. Brekke DR, Hillyard SD, and Winokur RM. Behavior associated with the water absorption response by the toad, *Bufo punctatus*. *Copeia* 1991: 393-401, 1991.
196. Brenner BM, Troy JL, and Daugharty TM. The dynamics of glomerular ultrafiltration in the rat. *Journal of Clinical Investigation* 50: 1776-1780, 1971.
197. Brewer KJ, and Ensor DM. Hormonal control of osmoregulation in the chelonian. I. The effects of prolactin and interrenal steroids in freshwater chelonians. *General and Comparative Endocrinology* 42: 304-309, 1980.
198. Britto DT, and Kronzucker HJ.  $\text{NH}_4^+$  toxicity in higher plants. *Journal of Plant Physiology* 159: 567-584, 2002.
199. Brix KV, DeForest DK, Burger M, and Adams WJ. Assessing the relative sensitivity of aquatic organisms to divalent metals and their representation in toxicity datasets compared to natural aquatic communities. *Human and Ecological Risk Assessment* 11: 1139-1156, 2005.
200. Brix KV, and Grosell M. Comparative characterization of  $\text{Na}^+$  transport in *Cyprinodon variegatus variegatus* and *Cyprinodon variegatus hubbsi*: A model species complex for studying teleost invasion of freshwater. *Journal of Experimental Biology* 215: 1199-1209, 2012.
201. Broderick KE, MacPherson MR, Regulski M, Tully T, Dow JA, and Davies SA. Interactions between epithelial nitric oxide signaling and phosphodiesterase activity in *Drosophila*. *American Journal of Physiology—Cell Physiology* 285: C1207-1218, 2003.
202. Brodin B, and Nielsen R. Small transepithelial osmotic gradients affect apical sodium permeability in frog skin. *Pflügers Archiv—European Journal of Physiology* 423: 411-417, 1993.
203. Brodsky WA, and Schilb TP. Electrical and osmotic characteristics of the isolated turtle bladder. *Journal of Clinical Investigation* 39: 974-975, 1960.
204. Brodsky WA, and Schilb TP. Osmotic properties of isolated turtle bladder. *American Journal of Physiology* 208: 46-57, 1965.
205. Brokl OH, Braun EJ, and Dantzer WH. Transport of PAH, urate, TEA, and fluid by isolated perfused and nonperfused avian renal proximal tubules. *American Journal of Physiology* 266: R1085-R1094, 1994.
206. Brown D, and Breton S. Mitochondria-rich, proton-secreting epithelial cells. *Journal of Experimental Biology* 199: 2345-2358, 1996.
207. Brown D, Ilic V, and Orci L. Rod-shaped particles in the plasma membrane of the mitochondria-rich cell of amphibian epidermis. *Anatomical Record* 192: 269-276, 1978.
208. Brown JA, J.A. O, Henderson IW, and Jackson BA. Angiotensin and single nephron glomerular function in the trout *Salmo gairdneri*. *American Journal of Physiology* 239: R509-R514, 1980.
209. Brown PS, and Brown SC. Water balance responses to dehydration and neurohypophysial peptides in the salamander, *Notophthalmus viridescens*. *General and Comparative Endocrinology* 31: 189-201, 1977.
210. Brown WA. The excretion of ammonia and uric acid during the larval life of certain muscoid flies. *Journal of Experimental Biology* 13: 131-139, 1935.
211. Brummermann M, and Braun EJ. Effect of salt and water balance on colonic motility of white leghorn roosters. *American Journal of Physiology* 268: R690-R698, 1995.
212. Brunn F. Beitrag zur kenntnis der wirkung von hypophysenextrakten auf der wasserhaushalt des frosches. *Zeitschrift für die Gesamte Experimentelle Medizin* 25: 170-175, 1921.
213. Bruus K, Kristensen P, and Larsen EH. Pathways for chloride and sodium transport across toad skin. *Acta Physiologica Scandinavica* 97: 31-47, 1976.
214. Bryan GW. Sodium regulation in the crayfish *Astacus fluviatilis*. *Journal of Experimental Biology* 37: 83-99, 1960.
215. Bucking C, and Wood CM. The alkaline tide and ammonia excretion after voluntary feeding in freshwater rainbow trout. *Journal of Experimental Biology* 211: 2533-2541, 2008.
216. Bucking C, and Wood CM. Gastrointestinal processing of monovalent ions ( $\text{Na}^+$ ,  $\text{Cl}^-$ ,  $\text{K}^+$ ) during digestion: Implications for homeostatic balance in freshwater rainbow trout. *American Journal of Physiology* 291: R1764-R1772, 2006.
217. Bucking C, and Wood CM. Gastrointestinal transport of  $\text{Ca}^{2+}$  and  $\text{Mg}^{2+}$  during the digestion of a single meal in the freshwater rainbow trout. *Journal of Comparative Physiology B* 177: 349-360, 2007.
218. Bucking C, and Wood CM. Renal regulation of plasma glucose in the freshwater rainbow trout. *Journal of Experimental Biology* 208: 2731-2739, 2005.
219. Budtz PE, and Larsen LO. Structure of the toad epidermis during the moulting cycle. II. Electron microscopic observations on *Bufo bufo* (L.). *Cell and Tissue Research* 159: 459-483, 1975.
220. Budtz PE, and Larsen LO. Structure of the toad epidermis during the moulting cycle. I. Light microscopic observations on *Bufo bufo*. *Zeitschrift für Zellforschung* 144: 353-368, 1973.

221. Burckhardt BC, and Fromter E. Pathways of  $\text{NH}_3/\text{NH}_4^+$  permeation across *Xenopus laevis* oocyte cell-membrane. *Pflügers Archiv-European Journal of Physiology* 420: 83-86, 1992.
222. Burger JW. Problems in the electrolyte economy of the spiny dogfish, *Squalus acanthias*. In: Sharks, Skates and Rays, edited by Gilbert, PW, Mathewson, RF and Rall, DP. Baltimore: Johns Hopkins University press, 1967, 177-185.
223. Burger JW. Roles of the rectal gland and the kidneys in salt and water excretion in the spiny dogfish. *Physiological Zoology* 38: 191-196, 1965.
224. Burger JW, and Hess WN. Function of the rectal gland in the spiny dogfish. *Science* 131: 670-671, 1960.
225. Burgess DW, Miarczyński MD, O'Donnell MJ, and Wood CM.  $\text{Na}^+$  and  $\text{Cl}^-$  transport by the urinary bladder of the freshwater rainbow trout (*Oncorhynchus mykiss*). *Journal of Experimental Zoology* 287: 1-14, 2000.
226. Burns KD, Inagami T, and Harris RC. Cloning of a rabbit kidney cortex  $\text{AT}_1$  angiotensin II receptor that is present in proximal tubule epithelium. *American Journal of Physiology—Renal, Fluid and Electrolyte Physiology* 264: F645-F654, 1993.
227. Burrows ME, Braun EJ, and Duckles SP. Avian renal portal valve: A reexamination of its innervation. *American Journal of Physiology* 245: H628-H634, 1983.
228. Bursell E. Nitrogenous waste products of tsetse fly, *Glossina morsitans*. *Journal of Insect Physiology* 11: 993-1001, 1965.
229. Bury NR, and Wood CM. Mechanisms of branchial apical silver uptake by rainbow trout is via the proton-coupled  $\text{Na}^+$  channel. *American Journal of Physiology* 277: R1385-R1391, 1999.
230. Busk M, Larsen EH, and Jensen FB. Acid-base regulation in tadpoles of *Rana catesbeiana* exposed to environmental hypercapnia. *Journal of Experimental Biology* 200: 2507-2512, 1997.
231. Butler DG. Antidiuretic effect of arginine vasotocin in the Western painted turtle (*Chrysemys picta bellii*). *General and Comparative Endocrinology* 18: 121-125, 1972.
232. Butler DG, Youson JH, and Campolin E. Configuration of the medial and lateral segments of duck (*Anas platyrhynchos*) salt gland. *Journal of Morphology* 207: 201-210, 1991.
233. Butt AG, and Taylor HH. The function of spider coxal organs: Effects of feeding and salt-loading on *Porrhothele antipodiana* (Mygalomorpha: Dipluridae). *Journal of Experimental Biology* 158: 439-461, 1991.
234. Butt AG, and Taylor HH. Salt and water balance in the spider *Porrhothele antipodiana* (Mygalomorpha: Dipluridae): Effects of feeding upon hydrated animals. *Journal of Experimental Biology* 125: 85-106, 1986.
235. Buttener WR. Effect of temperature on evaporative water loss in the Australian tree frog *Litoria caerulea* and *Litoria chloris*. *Physiological Zoology* 63: 1043-1057, 1990.
236. Butterworth RF. Pathophysiology of hepatic encephalopathy: A new look at ammonia. *Metabolic Brain Disease* 17: 221-227, 2002.
237. Byrne RA, Dietz TH, and McMahon RF. Ammonia dynamics during and after prolonged emersion in the freshwater clam *Corbicula fluminea* (Mueller) (Bivalvia: Corbiculacea). *Canadian Journal of Zoology* 69: 676-680, 1991.
238. Bystriansky JS, Frick NT, Richards JG, Schulte PM, and Ballantyne JS. Wild arctic char (*Salvelinus alpinus*) up-regulate gill  $\text{Na}^+/\text{K}^+$ -ATPase in final stage of freshwater migration. *Physiological and Biochemical Zoology* 80: 270-282, 2007.
239. Bystriansky JS, Richards JG, Schulte PM, and Ballantyne JS. Reciprocal expression of gill  $\text{Na}^+/\text{K}^+$ -ATPase  $\alpha$ -subunit isoforms  $\alpha 1a$  and  $\alpha 1b$  during seawater acclimation of three salmonid fishes that vary in their salinity tolerance. *Journal of Experimental Biology* 209: 1848-1858, 2006.
240. Calder WA, III, and Braun EJ. Scaling of osmotic regulation in mammals and birds. *American Journal of Physiology* 244: R601-R606, 1983.
241. Cameron JN. Acid-base equilibria in invertebrates. In: *Acid-Base Regulation in Animals*, edited by Heisler N. New York: Elsevier, 1986, pp. 357-394.
242. Cameron JN, and Batterton CV. Antennal gland function in the freshwater crab *Callinectes sapidus*: Water, electrolyte acid-base and ammonia excretion. *Journal of Comparative Physiology* 123: 143-148, 1978.
243. Cameron JN, and Heisler N. Studies of ammonia in the rainbow trout: Physicochemical parameters, acid-base behavior and respiratory clearance. *Journal of Experimental Biology* 105: 107-125, 1983.
244. Cameron RAD. The survival, weight-loss and behaviour of three species of land snail in conditions of low humidity. *Journal of Zoology London* 160: 143-157, 1970.
245. Campbell CE, and Braun EJ. Cecal degradation of uric acid in Gambel's quail. *American Journal of Physiology* 251: R59-R62, 1986.
246. Campbell CR, Voyles J, Cook DJ, and Dinudom A. Frog skin epithelium: Electrolyte transport and chytridiomycosis. *International Journal of Biochemistry & Cell Biology* 44: 431-434, 2012.
247. Campbell JP, Aiyawar RM, Berry ER, and Huf EG. Electrolytes in frog skin secretions. *Comparative Biochemistry and Physiology* 23: 213-223, 1967.
248. Campbell JW. Excretory nitrogen metabolism. In: *Environmental and Metabolic Animal Physiology*, edited by Prosser CL. New York: Wiley, 1991, pp. 277-324.
249. Campbell JW, and Vorhaben JE. The purine nucleotide cycle in *Helix* hepatopancreas. *Journal of Comparative Physiology* 129: 137-144, 1979.
250. Cannon WB. *The wisdom of the body*. New York: W.W. Norton & Co, 1932.
251. Carley WW. Water economy of the earthworm *Lumbricus terrestris* L.: Coping with the terrestrial environment. *Journal of Experimental Zoology* 205: 71-78, 1978.
252. Carley WW, Caracciolo EA, and Mason RT. Cell and coelomic fluid volume regulation in the earthworm *Lumbricus terrestris*. *Comparative Biochemistry and Physiology* 74A: 569-575, 1983.
253. Carlinsky NJ, and Lew VL. Bicarbonate secretion and non-Na component of the short-circuit current in the isolated colonic mucosa of *Bufo arenarum*. *Journal of Physiology* 206: 529-541, 1970.
254. Carrick S, and Balment RJ. The renin-angiotensin system and drinking in the Euryhaline flounder, *Platichthys flesus*. *General and Comparative Endocrinology* 51: 423-433, 1983.
255. Cartledge VA, Withers PC, McMaster KA, Thompson GG, and Bradshaw SD. Water balance of field-excavated aestivating Australian desert frogs, the cocoon-forming *Neobatrachus aquilonius* and the non-cocooning *Notaden nicholli* (Amphibia: Myobatrachidae). *Journal of Experimental Biology* 209: 3309-3321, 2006.
256. Cartledge VA, Withers PC, Thompson GG, and McMaster KA. Water relations of the burrowing sandhill frog, *Arenophryne rotunda* (Myobatrachidae). *Journal of Comparative Physiology B* 176: 295-302, 2006.
257. Carvalho ETC, and Junqueira LU. Histology of the kidney and urinary bladder of *Siphonops annulatus* (Amphibia, Gymnophiona). *Archives of Histology and Cytology* 62: 39-45, 1999.
258. Casey CA, and Anderson PM. Glutamine- and N-acetyl-L-glutamate-dependent carbamoyl phosphate synthetase from *Micropterus salmoides*. Purification, properties, and inhibition by glutamine analogs. *Journal of Biological Chemistry* 258: 8723-8732, 1983.
259. Casotti G, and Braun EJ. Functional morphology of the avian glomerular filtration barrier. *Journal of Morphology* 228: 327-334, 1996.
260. Casotti G, and Braun EJ. Protein location and elemental composition of urine spheres in different avian species. *Journal of Experimental Zoology* 301: 579-587, 2004.
261. Casotti G, Waldron T, Misquith G, Powers D, and Slusher L. Expression and localization of an aquaporin-1 homologue in the avian kidney and lower intestinal tract. *Comparative Biochemistry and Physiology A* 147: 355-362, 2007.
262. Castille FL, and Lawrence AL. A comparison of the osmotic, sodium, and chloride concentrations between the urine and hemolymph of *Penaeus setiferus* (L) and *Penaeus stylirostris* Stimpson. *Comparative Biochemistry and Physiology A* 70: 525-528, 1981.
263. Catches JS, Burns JM, Edwards SL, and Claiborne JB.  $\text{Na}^+/\text{H}^+$  antiporter,  $\text{V-H}^+$ -ATPase and  $\text{Na}^+/\text{K}^+$ -ATPase immunolocalization in a marine teleost (*Myoxocephalus octodecemspinosus*). *Journal of Experimental Biology* 209: 3440-3447, 2006.
264. Caulfield MJ, Munroe PB, O'Neill D, Witkowska K, Charchar FJ, Doblado M, Evans S, Eyheramendy S, Onipinla A, Howard P, Shaw-Hawkins S, Dobson RJ, Wallace C, Newhouse SJ, Brown M, Connell JM, Dominiczak A, Farrall M, Lathrop GM, Samani NJ, Kumari M, Marmot M, Brunner E, Chambers J, Elliott P, Kooner J, Laan M, Org E, Veldre G, Viigimaa M, Cappuccio FP, Ji C, Iacone R, Strazzullo P, Moley KH, and Cheeseman C. SLC2A9 is a high-capacity urate transporter in humans. *PLoS Medicine* 5: 1509-1523, 2008.
265. Chahine S, and O'Donnell MJ. Effects of acute or chronic exposure to dietary organic anions on secretion of methotrexate and salicylate by Malpighian tubules of *Drosophila melanogaster* larvae. *Archives of Insect Biochemistry and Physiology* 73: 128-147, 2010.
266. Chahine S, and O'Donnell MJ. Interactions between detoxification mechanisms and excretion in Malpighian tubules of *Drosophila melanogaster*. *Journal of Experimental Biology* 214: 462-468, 2011.
267. Chaisemartin C. Place de la fonction renale dans la regulation de l'eau et des sels chez *Margaritana margaritifera* (Unionidae). *Compte Rendu des Séances de la Société Biologie* 162: 1193-1195, 1968.
268. Chan DKO, Callard IP, and Chester Jones I. Observations on the water and electrolyte composition of the iguanid lizard *Dipsosaurus dorsalis* (Baird & Girard), with special reference to the control by the pituitary gland and the adrenal cortex. *General and Comparative Endocrinology* 15: 374-387, 1970.



269. Chan DKO, Phillips JG, and Chester Jones I. Studies of electrolyte changes in the lip-shark, *Hemiscyllium plagiosum* (Bennett), with special reference to hormonal influence on the rectal gland. *Comparative Biochemistry and Physiology* 23: 185-198, 1967.
270. Chan H, Hazell AS, Desjardins P, and Butterworth RF. Effects of ammonia on glutamate transporter (GLAST) protein and mRNA in cultured rat cortical astrocytes. *Neurochemistry International* 37: 243-248, 2000.
271. Chang I-C, and Hwang P-P. Cl<sup>-</sup> uptake mechanism in freshwater-adapted tilapia (*Oreochromis mossambicus*). *Physiological and Biochemical Zoology* 77: 406-414, 2003.
272. Charmantier G. Ontogeny of osmoregulation in crustaceans: A review. *Invertebrate Reproductive Development* 33: 177-190, 1998.
273. Charmantier G, and Charmantier-Daures M. Ontogeny of osmoregulation in crustaceans: The embryonic phase. *American Zoologist* 41: 1078-1089, 2001.
274. Chasiotis H, Effendi JC, and Kelly SP. Occludin expression in goldfish held in ion-poor water. *Journal of Comparative Physiology B* 179: 145-154, 2009.
275. Chasiotis H, and Kelly SP. Occludin immunolocalization and protein expression in goldfish. *Journal of Experimental Biology* 211: 1524-1534, 2008.
276. Chasiotis H, and Kelly SP. Permeability properties and occludin expression in a primary cultured model gill epithelium from the stenohaline freshwater goldfish. *Journal of Comparative Physiology B* 181: 487-500, 2011.
277. Chasiotis H, Wood CM, and Kelly SP. Cortisol reduces paracellular permeability and increases occludin abundance in cultured trout gill epithelia. *Molecular Cell Endocrinology* 323: 232-238, 2010.
278. Chatsudthipong V, and Dantzer WH. PAH-a-KG countertransport stimulates PAH uptake and net secretion in isolated snake renal tubules. *American Journal of Physiology—Renal, Fluid and Electrolyte Physiology* 261: F858-F867, 1991.
279. Chen JC, and Lin CY. Lethal effects of ammonia on *Penaeus chinensis* Osbeck juveniles at different salinity levels. *Journal of Experimental Marine Biology and Ecology* 156: 139-148, 1992.
280. Chessman BC. Evaporative water loss from three South-Eastern Australian species of freshwater turtle. *Australian Journal of Zoology* 32: 649-655, 1984.
281. Chew SF, Jin Y, and Ip YK. The loach *Misgurnus anguillicaudatus* reduces amino acid catabolism and accumulates alanine and glutamine during aerial exposure. *Physiological and biochemical zoology: PBZ* 74: 226-237, 2001.
282. Chew SF, Ong TF, Ho L, Tam WL, Loong AM, Hiong KC, Wong WP, and Ip YK. Urea synthesis in the African lungfish *Protopterus dolloi*—hepatic carbamoyl phosphate synthetase III and glutamine synthetase are upregulated by 6 days of aerial exposure. *Journal of Experimental Biology* 206: 3615-3624, 2003.
283. Chew SF, Sim MY, Phua ZC, Wong WP, and Ip YK. Active ammonia excretion in the giant mudskipper, *Periophthalmodon schlosseri* (Pallas), during emersion. *Journal of Experimental Zoology A—Ecological Genetics and Physiology* 307: 357-369, 2007.
284. Chin TY, and Quebbemann AJ. Quantitation of renal uric acid synthesis in the chicken. *American Journal of Physiology* 234: F446-F451, 1978.
285. Chintapalli VR, Wang J, and Dow JA. Using FlyAtlas to identify better *Drosophila melanogaster* models of human disease. *Nature Genetics* 39: 715-720, 2007.
286. Choe H, Sackin H, and Palmer LG. Permeation properties of inward-rectifier potassium channels and their molecular determinants. *Journal of General Physiology* 115: 391-404, 2000.
287. Choe K, and Strange K. Volume regulation and osmosensing in animal cells. In: *Osmotic and Ionic Regulation Cells and Animals*, edited by Evans DH. Boca Raton, FL: CRC Press, Taylor and Francis Group, 2009, pp. 37-67.
288. Choe KP, Edwards S, Morrison-Shetlar AI, Toop T, and Claiborne JB. Immunolocalization of Na<sup>+</sup>/K<sup>+</sup>-ATPase in mitochondria-rich cells of the Atlantic hagfish (*Myxine glutinosa*) gill. *Journal of Comparative Physiology A* 124: 161-168, 1999.
289. Choe KP, Edwards SL, Claiborne JB, and Evans DH. The putative mechanism of Na(+) absorption in euryhaline elasmobranchs exists in the gills of a stenohaline marine elasmobranch, *Squalus acanthias*. *Comparative Biochemistry and Physiology A—Molecular & Integrative Physiology* 146: 155-162, 2007.
290. Choe KP, Kato A, Hirose S, Plata C, Sindic A, Romero MF, Claiborne JB, and Evans DH. NHE3 in an ancestral vertebrate: Primary sequence, distribution, localization, and function in gills. *American Journal of Physiology-Regulatory Integrative and Comparative Physiology* 289: R1520-R1534, 2005.
291. Choe KP, Morrison-Shetlar AI, wall BP, and Claiborne JB. Immunological detection of Na<sup>+</sup>/H<sup>+</sup> exchangers in the gills of a hagfish, *Myxine glutinosa*, an elasmobranch, *Raja erinacea*, and a teleost, *Fundulus heteroclitus*. *Comparative Biochemistry and Physiology A* 131: 375-385, 2002.
292. Choshniak I, Munck BG, and Skadhauge E. Sodium chloride transport across the chicken coprodeum: Basic characteristics and dependence on sodium chloride intake. *Journal of Physiology* 271: 489-504, 1977.
293. Christensen CU. Adaptation in the water economy of some anuran amphibians. *Comparative Biochemistry and Physiology* 47A: 1035-1049, 1974.
294. Christensen CU. Effect of arterial perfusion on net water flux and active sodium transport across the isolated skin of *Bufo bufo bufo* (L.). *Journal of Comparative Physiology B* 93: 93-104, 1974.
295. Christensen CU. Effects of dehydration, vasotocin and hypertonicity on net water flux through the isolated, perfused pelvic skin of *Bufo bufo bufo* (L.). *Comparative Biochemistry and Physiology* 51A: 7-10, 1975.
296. Christensen O, and Bindslev N. Fluctuation analysis of short-circuit current in a warm-blooded sodium-retaining epithelium: Site current, density, and interaction with triamterene. *Journal of Membrane Biology* 65: 19-30, 1982.
297. Christian K, and Parry D. Reduced rates of water loss and chemical properties of skin secretions of the frogs *Litoria caerulea* and *Cyclorana australis*. *Australian Journal of Zoology* 45: 13-20, 1997.
298. Civan MM, and DiBona DR. Pathways for movement of ions and water across toad urinary bladder. III. Physiologic significance of the paracellular pathway. *Journal of Membrane Biology* 38: 359-386, 1978.
299. Civan MM, Rubenstein D, Mauro T, and O'Brien TG. Effects of tumor promoters on sodium ion transport across frog skin. *American Journal of Physiology—Cell Physiology* 248: C457-C465, 1985.
300. Claiborne JB, Blackston CR, Choe KP, Dawson DC, Harris SP, Mackenzie LA, and Morrison-Shetlar AI. A mechanism for branchial acid excretion in marine fish: Identification of multiple Na<sup>+</sup>/H<sup>+</sup> antiporter (NHE) isoforms in gills of two seawater teleosts. *Journal of Experimental Biology* 202: 315-324, 1999.
301. Clarke LL, and Harline MC. Dual role of CFTR in cAMP-stimulated HCO<sub>3</sub> secretion across murine duodenum. *American Journal of Physiology* 274: G718-G726, 1998.
302. Clarke MR, Denton EJ, and Gilpin-Brown JB. On the use of ammonium for buoyancy in squids. *Journal of the Marine Biological Association UK* 59: 259-276, 1979.
303. Clauss W, Dantzer V, and Skadhauge E. Aldosterone modulates electrogenic Cl secretion in the colon of the hen (*Gallus domesticus*). *American Journal of Physiology* 261: R1533-R1541, 1991.
304. Clauss W, Dantzer V, and Skadhauge E. A low-salt diet facilitates Cl secretion in hen lower intestine. *Journal of Membrane Biology* 102: 83-96, 1988.
305. Clauss W, Durr JE, Guth D, and Skadhauge E. Effects of adrenal steroids on Na transport in the lower intestine (coprodeum) of the hen. *Journal of Membrane Biology* 96: 141-152, 1987.
306. Clauss WG. Epithelial transport and osmoregulation in annelids. *Canadian Journal of Zoology* 79: 192-203, 2001.
307. Claybrook DL. The biology of crustacea. In: *Internal Anatomy and Physiological Regulation*, edited by Mantel LH. London: Academic Press, 1983, pp. 163-213.
308. Clelland ES, Bui P, Bagherie-Lachidan M, and Kelly SP. Spatial and salinity-induced alterations in claudin-3 isoform mRNA along the gastrointestinal tract of the pufferfish *Tetraodon nigroviridis*. *Comparative Biochemistry and Physiology A—Molecular & Integrative Physiology* 155: 154-163, 2010.
309. Cliff WH, and Beyenbach KW. Fluid secretion in glomerular renal proximal tubules of freshwater-adapted fish. *American Journal of Physiology* 254: R154-R158, 1988.
310. Cliff WH, and Beyenbach KW. Secretory renal proximal tubules in seawater-adapted and freshwater-adapted killifish. *American Journal of Physiology* 262: F108-F116, 1992.
311. Cliff WH, and Beyenbach KW. Trans-epithelial MgCl<sub>2</sub> secretion and NaCl secretion drive fluid secretion in flounder renal proximal tubules. *Renal Physiology and Biochemistry* 9: 75-75, 1986.
312. Cliff WH, and Frizzell RA. Separate Cl<sup>-</sup> conductances activated by cAMP and Ca<sup>2+</sup> in Cl<sup>-</sup>-secreting epithelial cells. *Proceedings of the National Academy of Sciences, USA* 87: 4956-4960, 1990.
313. Cliff WH, Sawyer DB, and Beyenbach KW. Renal proximal tubule of flounder. 2. Trans-epithelial Mg secretion. *American Journal of Physiology* 250: R616-R624, 1986.
314. Clothier RH, Worley RTS, and Balls M. Structure and ultrastructure of the renal tubule of the urodele amphibian, *Amphiuma means*. *Journal of Anatomy* 127: 491-504, 1978.
315. Coast G. The endocrine control of salt balance in insects. *General and Comparative Endocrinology* 152: 332-338, 2007.
316. Coast GM. Intracellular Na<sup>+</sup>, K<sup>+</sup> and Cl<sup>-</sup> activities in *Acheta domesticus* Malpighian tubules and the response to a diuretic kinin neuropeptide. *The Journal of Experimental Biology* 215: 2774-2785, 2012.

317. Coast GM. Neuroendocrine control of ionic homeostasis in blood-sucking insects. *The Journal of Experimental Biology* 212: 378-386, 2009.
318. Coast GM. Synergism between diuretic peptides controlling ion and fluid transport in insect malpighian tubules. *Regulatory Peptides* 57: 283-296, 1995.
319. Coast GM, and Garside CS. Neuropeptide control of fluid balance in insects. *Annals of the New York Academy of Sciences* 1040: 1-8, 2005.
320. Coast GM, Meredith J, and Phillips JE. Target organ specificity of major neuropeptide stimulants in locust excretory systems. *Journal of Experimental Biology* 202 Pt 22: 3195-3203, 1999.
321. Coast GM, Orchard I, Phillips JE, and Schooley DA. Insect diuretic and antidiuretic hormones. *Advances in Insect Physiology* 29: 279-409, 2002.
322. Coast GM, TeBrugge VA, Nachman RJ, Lopez J, Aldrich JR, Lange A, and Orchard I. Neurohormones implicated in the control of Malpighian tubule secretion in plant sucking heteropterans: The stink bugs *Acrosternum hilare* and *Nezara viridula*. *Peptides* 31: 468-473, 2010.
323. Coast GM, Webster SG, Schegg KM, Tobe SS, and Schooley DA. The *Drosophila melanogaster* homologue of an insect calcitonin-like diuretic peptide stimulates V-ATPase activity in fruit fly Malpighian tubules. *Journal of Experimental Biology* 204: 1795-1804, 2001.
324. Cobb CS, Frankling SC, Thorndyke MC, Jensen FB, Rankin JC, and Brown JA. Angiotensin I-converting enzyme-like activity in tissues from the Atlantic hagfish (*Myxine glutinosa*) and detection of immunoreactive plasma angiotensins. *Comparative Biochemistry and Physiology B—Biochemistry & Molecular Biology* 138: 357-364, 2004.
325. Cockcroft AC. Nitrogen excretion by the surf zone bivalves *Donax serra* and *D. sordidus*. *Marine Ecology Progress Series* 60: 57-65, 1990.
326. Cofré G, and Crabbé J. Active sodium transport by the colon of *Bufo marinus*: Stimulation by aldosterone and antidiuretic hormone. *Journal of Physiology* 188: 177-190, 1967.
327. Coimbra AM, Ferreira KG, Fernandes P, and Ferreira HG. Calcium exchanges in *Anodonta cygnea*: Barriers and driving gradients. *Journal of Comparative Physiology* 163B: 196-202, 1993.
328. Colin DA, Nonnotte G, Leray C, and Nonnotte L. Na-transport and enzyme-activities in the intestine of the fresh-water and sea-water adapted trout (*salmo-gairdnerii* R). *Comparative Biochemistry and Physiology A—Molecular & Integrative Physiology* 81: 695-698, 1985.
329. Collette BB. *Potamobatrachus trispinosus*, a new freshwater toadfish (*Batrachoididae*) from the Rio Tocantins, Brazil. *Ichthyological Exploration of Freshwaters* 6: 333-336, 1995.
330. Collette BB. A review of the venomous toadfishes, subfamily *Thalassophryinae*. *Copeia* 4: 846-864, 1966.
331. Compere P, Wanson S, Pequeux A, Gilles R, and Goffinet G. Ultrastructural changes in the gill epithelium of the green crab *Carcinus maenas* in relation to the external salinity. *Tissue Cell* 21: 299-318, 1989.
332. Conklin RE. The formation and circulation of lymph in the frog. I. The rate of lymph production. *American Journal of Physiology* 95: 79-90, 1930.
333. Conklin RE. The formation and circulation of lymph in the frog. II. Blood volume and pressure. *American Journal of Physiology* 95: 91-97, 1930.
334. Conlon JM. Bradykinin and its receptors in non-mammalian vertebrates. *Regulatory Peptides* 79: 71-81, 1999.
335. Conlon JM, Mevel J-CL, Conklin D, Weaver L, Duff DW, and Olson KR. Isolation and cardiovascular activity of a second bradykinin-related peptide ([Arg<sup>0</sup>, Trp<sup>5</sup>, Leu<sup>8</sup>]Bradykinin) from trout. *Peptides* 17: 531-537, 1996.
336. Conway EJ. Nature and significance of concentration relations of potassium and sodium ions in skeletal muscle. *Physiological Reviews* 37: 84-132, 1957.
337. Cooper AJL, and Plum F. Biochemistry and physiology of brain ammonia. *Physiological Reviews* 67: 440-519, 1987.
338. Cooper CA, and Wilson RW. Post-prandial alkaline tide in freshwater rainbow trout: Effects of meal anticipation on recovery from acid-base and ion regulatory disturbances. *Journal of Experimental Biology* 211: 2542-2550, 2008.
339. Copeland DE, and Fitzjarrell AT. The salt absorbing cells in the gills of the blue crab (*Callinectes sapidus* Rathbun) with notes on modified mitochondria. *Zeitschrift für Zellforschung und Mikroskopische Anatomie* 92: 1-22, 1968.
340. Cougnon M, Bouyer P, Jaisser F, Edelman A, and Planelles G. Ammonium transport by the colonic H<sup>+</sup>/K<sup>+</sup>-ATPase expressed in *Xenopus* oocytes. *American Journal of Physiology* 277: C280-C287, 1999.
341. Coulson RA, and Hernandez T. Alligator Metabolism: Studies on Chemical Reactions *in vivo*. *Comparative Biochemistry and Physiology* 74: i-182, 1983.
342. Coulson RA, and Hernandez T. Nitrogen metabolism and excretion in the living reptile. In: *Comparative Biochemistry of Nitrogen Metabolism* edited by Campbell JW. New York: Academic Press, 1970, pp. 640-710.
343. Cox TC, and Helman SI. Na<sup>+</sup> and K<sup>+</sup> transport at basolateral membranes of epithelial cells. I. Stoichiometry of the Na, K-ATPase. *Journal of General Physiology* 87: 467-483, 1986.
344. Cox TC, and Helman SI. Na<sup>+</sup> and K<sup>+</sup> transport at basolateral membranes of epithelial cells. II. K<sup>+</sup> Efflux and stoichiometry of the Na, K-ATPase. *Journal of General Physiology* 87: 485-502, 1986.
345. Craan AG, Lemieux G, Vinay P, and Gougoux A. The kidney of chicken adapts to chronic metabolic acidosis: *in vivo* and *in vitro* studies. *Kidney International* 22: 103-111, 1982.
346. Craan AG, Vinay P, Lemieux G, and Gougoux A. Metabolism and transport of L-glutamine and L-alanine by renal tubules of chicken. *American Journal of Physiology* 245: F142-F150, 1983.
347. Crabbé J. Stimulation of active sodium transport across the isolated toad bladder after injection of aldosterone to the animal. *Endocrinology* 69: 673-682, 1961.
348. Crabbé J, and Ehrlich EN. Amiloride and the mode of action of aldosterone on sodium transport across toad bladder and skin. *Pflügers Archiv—European Journal of Physiology* 304: 284-296, 1968.
349. Crabbé J, and Weer Pd. Action of aldosterone and vasopressin on the active transport of sodium by the isolated toad bladder. *Journal of Physiology* 180: 560-568, 1965.
350. Cragg MM, Balinsky JB, and Baldwin E. A comparative study of nitrogen excretion in some amphibia and reptiles. *Comparative Biochemistry and Physiology* 3: 227-235, 1961.
351. Craig A, Hare L, Charest PM, and Tessier A. Effect of exposure regime on the internal distribution of cadmium in *Chironomus teageeri* larvae (Insecta, Diptera). *Aquatic Toxicology* 41: 265-275, 1998.
352. Cramp RL, DeVries I, Anderson WG, and Franklin CE. Hormone-dependent dissociation of blood flow and secretion rate in the lingual salt glands of the estuarine crocodile, *Crocodylus porosus*. *Journal of Comparative Physiology B* 180: 825-834, 2010.
353. Cramp RL, Hudson NJ, and Franklin CE. Activity, abundance, distribution and expression of Na<sup>+</sup>/K<sup>+</sup>-ATPase in the salt glands of *Crocodylus porosus* following chronic saltwater acclimation. *Journal of Experimental Biology* 213: 1301-1308, 2010.
354. Cramp RL, Hudson NJ, Holmberg A, Homgren S, and Franklin CE. The effects of saltwater acclimation on neurotransmitters in the lingual salt glands of the estuarine crocodile, *Crocodylus porosus*. *Regulatory Peptides* 140: 55-64, 2007.
355. Cramp RL, Meyer EA, Sparks N, and Franklin CE. Functional and morphological plasticity of crocodile (*Crocodylus porosus*) salt glands. *Journal of Experimental Biology* 211: 1482-1489, 2008.
356. Croghan PC. Ionic Fluxes in *Artemia salina* (L.). *Journal of Experimental Biology* 35: 425-436, 1958.
357. Croghan PC. The mechanism of osmotic regulation in *Artemia salina* (L.): The physiology of the branchiae. *Journal of Experimental Biology* 35: 234-242, 1958.
358. Croghan PC. The mechanism of osmotic regulation in *Artemia salina* (L.): The physiology of the gut. *Journal of Experimental Biology* 35: 243-249, 1958.
359. Croghan PC. The osmotic and ionic regulation of *Artemia salina* (L.). *Journal of Experimental Biology* 35: 219-233, 1958.
360. Croghan PC. The survival of *Artemia salina* (L.) in various media. *Journal of Experimental Biology* 35: 213-218, 1958.
361. Cruz MJ, Sourial MM, Treberg JR, Fehsenfeld S, Adlimoghaddam A, and Weihrauch D. Cutaneous nitrogen excretion in the African clawed frog *Xenopus laevis*: Effects of high environmental ammonia (HEA). *Aquatic Toxicology* 136-137: 1-12, 2013.
362. Curran PF. Na, Cl, and water transport by rat ileum *in vitro*. *Journal of General Physiology* 43: 1137-1148, 1960.
363. Curran PF, and Solomon AK. Ion and water fluxes in the ileum of rats. *Journal of General Physiology* 41: 143-168, 1957.
364. Currie S, and Edwards SL. The curious case of the chemical composition of hagfish tissues—50 years on. *Comparative Biochemistry and Physiology A—Molecular & Integrative Physiology* 157: 111-115, 2010.
365. Curtis BJ, and Wood CM. The function of the urinary bladder in vivo in the freshwater rainbow trout. *Journal of Experimental Biology* 155: 567-583, 1991.
366. Cutler CP, and Cramb G. Two isoforms of the Na<sup>+</sup>/K<sup>+</sup>/2Cl<sup>-</sup> cotransporter are expressed in the European eel (*Anguilla anguilla*). *Biochimica et Biophysica Acta-Biomembranes* 1566: 92-103, 2002.
367. Cutler CP, Martinez AS, and Cramb G. The role of aquaporin 3 in teleost fish. *Comparative Biochemistry and Physiology A—Molecular & Integrative Physiology* 148: 82-91, 2007.
368. Czopek J. Quantitative studies on the morphology of respiratory surfaces in amphibians. *Acta Anatomica (Basel)* 62: 296-323, 1965.



370. Daborn K, Cozzi RR, and Marshall WS. Dynamics of pavement cell chloride cell interactions during abrupt salinity change in Fundulus heteroclitus. *Journal of Experimental Biology* 204: 1889-1899, 2001.
371. Dall W. Hypo-osmoregulation in Crustacea. *Comparative Biochemistry and Physiology A* 21: 653-678, 1967.
372. Dalton T, and Windmill DM. The permeability characteristics of the isolated Malpighian tubules of the housefly *Musca domestica*. *Comparative Biochemistry and Physiology Part A: Physiology* 69: 211-217, 1981.
373. Dang Z, Balm PH, Flik G, Wendelaar Bonga SE, and Lock RA. Cortisol increases  $\text{Na}^+/\text{K}^+$ -ATPase density in plasma membranes of gill chloride cells in the freshwater tilapia *Oreochromis mossambicus*. *Journal of Experimental Biology* 203: 2349-2355, 2000.
374. Dang Z, Lock RA, Flik G, and Wendelaar Bonga SE.  $\text{Na}^+/\text{K}^+$ -ATPase immunoreactivity in branchial chloride cells of *Oreochromis mossambicus* exposed to copper. *Journal of Experimental Biology* 203: 379-387, 2000.
375. Dantzer WH. Characteristics of urate transport by isolated perfused snake proximal renal tubules. *American Journal of Physiology* 224: 445-453, 1973.
376. Dantzer WH. Comparative aspect of renal function. In: *Seldin and Giebisch's The Kidney Physiology and Pathophysiology*, edited by Alpern RJ, and Hebert SC. New York, London, Paris: Academic Press, 1992, pp. 885-942.
377. Dantzer WH. *Comparative physiology of the vertebrate kidney*. New York: Springer-Verlag, 1989.
378. Dantzer WH. Comparison of uric acid and PAH transport by isolated, perfused snake renal tubules. In: *Amino Acid Transport and Uric Acid Transport Symposium Innsbruck, June 1975*, edited by Silbernagl S, Lang F, and Greger R. Stuttgart: Georg Thieme, 1976, pp. 169-180.
379. Dantzer WH. Effect of metabolic alkalosis and acidosis on tubular urate secretion in water snakes. *American Journal of Physiology* 215: 747-751, 1968.
380. Dantzer WH. Effects of incubations in low potassium and low sodium media on Na-K-ATPase activity in snake and chicken kidney slices. *Comparative Biochemistry and Physiology* 41B: 79-88, 1972.
381. Dantzer WH. Glomerular and tubular effects of arginine vasotocin in water snakes (*Natrix sipedon*). *American Journal of Physiology* 212: 83-91, 1967.
382. Dantzer WH. The nephron in reptiles. In: *Structure and Function of the Kidney Comparative Physiology, Vol 1*, edited by Kinne RKH. Basel: Karger, 1989, pp. 143-193.
383. Dantzer WH. PAH transport by snake proximal renal tubules: Differences from urate transport. *American Journal of Physiology* 226: 634-641, 1974.
384. Dantzer WH. Regulation of renal proximal and distal tubule transport: Sodium, chloride and organic anions. *Comparative Biochemistry and Physiology A-Molecular & Integrative Physiology* 136: 453-478, 2003.
385. Dantzer WH. Renal adaptation of desert vertebrates. *BioScience* 32: 108-113, 1982.
386. Dantzer WH. Renal response of chickens to infusion of hyperosmotic sodium chloride solution. *American Journal of Physiology* 210: 640-646, 1966.
387. Dantzer WH. Urate excretion in nonmammalian vertebrates. In: *Uric Acid Handbook of Experimental Pharmacology Vol 51*, edited by Kelley WN, and Weiner IM. Berlin: Springer-Verlag, 1978, pp. 185-210.
388. Dantzer WH, and Bentley SK. Effects of chloride substitutes on PAH transport by isolated perfused renal tubules. *American Journal of Physiology—Renal, Fluid and Electrolyte Physiology* 241: F632-F644, 1981.
389. Dantzer WH, and Bentley SK. Effects of inhibitors in lumen on PAH and urate transport by isolated renal tubules. *American Journal of Physiology—Renal, Fluid and Electrolyte Physiology* 236: F379-F386, 1979.
390. Dantzer WH, and Bentley SK. Fluid absorption with and without sodium in isolated perfused snake proximal tubules. *American Journal of Physiology—Renal, Fluid and Electrolyte Physiology* 234: F68-F79, 1978.
391. Dantzer WH, and Bentley SK. Lack of effect of potassium on fluid absorption in isolated, perfused snake proximal renal tubules. *Renal Physiology* 1: 268-274, 1978.
392. Dantzer WH, and Bradshaw SD. Osmotic and ionic regulation in reptiles. In: *Osmotic and Ionic Regulation: Cells and Animals*, edited by Evans DH. Boca Raton, FL: CRC Press, 2009, pp. 443-503.
393. Dantzer WH, and Brokl OH. NMN transport by snake renal tubules: Choline effects, countertransport,  $\text{H}^+$ -NMN exchange. *American Journal of Physiology—Renal, Fluid and Electrolyte Physiology* 253: F656-F663, 1987.
394. Dantzer WH, Brokl OH, Nagle RB, Welling DJ, and Welling LW. Morphological changes with  $\text{Na}^+$ -free fluid absorption in isolated perfused snake tubules. *American Journal of Physiology—Renal, Fluid and Electrolyte Physiology* 251: F150-F155, 1986.
395. Dantzer WH, and Schmidt-Nielsen B. Excretion in fresh-water turtle (*Pseudemys scripta*) and desert tortoise (*Gopherus agassizii*). *American Journal of Physiology* 210: 198-210, 1966.
396. Dantzer WH, Wright SH, and Brokl OH. Tetraethylammonium transport by snake renal brush-border membrane vesicles. *Pflügers Archiv—European Journal of Physiology* 418: 325-332, 1991.
397. Davies SA, Huesmann GR, Maddrell SH, O'Donnell MJ, Skaer NJ, Dow JA, and Tublitz NJ. CAP2b, a cardioacceleratory peptide, is present in *Drosophila* and stimulates tubule fluid secretion via cGMP. *American Journal of Physiology* 269: R1321-1326, 1995.
398. Davy SK, Trautman DA, Borowitzka MA, and Hinde R. Ammonium excretion by a symbiotic sponge supplies the nitrogen requirements of its rhodophyte partner. *Journal of Experimental Biology* 205: 3505-3511, 2002.
399. Dawson DC, and Curran PF. Sodium transport by the colon of *Bufo marinus*: Na uptake across the mucosal border. *Journal of Membrane Biology* 28: 295-307, 1976.
400. Day JP, Wan S, Allan AK, Kean L, Davies SA, Gray JV, and Dow JA. Identification of two partners from the bacterial Kef exchanger family for the apical plasma membrane V-ATPase of Metazoa. *Journal of Cell Science* 121: 2612-2619, 2008.
401. De Boeck G, Grosell M, and Wood C. Sensitivity of the spiny dogfish (*Squalus acanthias*) to waterborne silver exposure. *Aquatic Toxicology* 54: 261-275, 2001.
402. de Brito-Gitirana L, and Azevedo RA. Morphology of *Bufo ictericus* integument (Amphibia, Bufonidae). *Micron* 36: 532-538, 2005.
403. De la Horra C, Cano M, Peral MJ, Calonge ML, and Ilundain AA. Hormonal regulation of chicken intestinal NHE and SGLT-1 activities. *American Journal of Physiology* 280: R655-R660, 2001.
404. De With ND. Evidence for the independent regulation of specific ions in the haemolymph of *Lymnaea stagnalis* (L.). *Koninklijke Nederlandse Akademie van Wetenschappen, Series C* 80: 144-157, 1977.
405. De Wolf I, Van Driessche W, and Nagel W. Forskolin activates gated  $\text{Cl}^-$  channel in frog skin. *American Journal of Physiology* 256: C1239-C1249, 1989.
406. Deaton LE. Epithelial water permeability in the euryhaline mussel *Geukensia demissa*: Decrease in response to hypoosmotic media and hormonal regulation. *Biological Bulletin* 173: 230-238, 1987.
407. Deaton LE. Ion regulation in freshwater and brackish water bivalve mollusks. *Physiological Zoology* 54: 109-121, 1981.
408. Deaton LE. Osmotic and ionic regulation in molluscs. In: *Osmotic and Ionic Regulation: Cells and Animals*, edited by Evans DH. New York: CRC Press, 2008, pp. 107-133.
409. Deaton LE. Potentiation of hypoosmotic cellular volume regulation in the quahog, *Mercenaria mercenaria*, by 5-hydroxytryptamine, FMRFamide, and phorbol esters. *Biological Bulletin* 178: 260-266, 1990.
410. Deaton LE, Derby JGS, Subhedar N, and Greenberg MJ. Osmoregulation and salinity tolerance in two species of bivalve mollusc: *Limnoperna fortunei* and *Mytilopsis leucophaea*. *Journal of Experimental Marine Biology and Ecology* 133: 67-79, 1989.
411. Deen WM, Troy JL, Robertson CR, and Brenner BM. Dynamics of glomerular ultrafiltration in the rat. IV. Determination of the ultrafiltration coefficient. *Journal of Clinical Investigation* 52: 1500-1508, 1973.
412. Degani G, and Warburg MR. Population structure and seasonal activity of the adult Salamandra salamandra (L) (Amphibia, Urodela, Salamandridae) in Israel. *Journal of Herpetology* 12: 437-444, 1978.
413. Degnan KJ. The role of  $\text{K}^+$  and  $\text{Cl}^-$  conductances in chloride secretion by the opercular epithelium. *Journal of Experimental Zoology* 236: 19-25, 1985.
414. Degnan KJ, and Zadunaisky JA. Passive sodium movements across the opercular epithelium: The paracellular shunt pathway and ionic conductance. *Journal of Membrane Biology* 55: 175-185, 1980.
415. Del Duca O, Nasirian A, Galperin V, and Donini A. Pharmacological characterisation of apical  $\text{Na}^+$  and  $\text{Cl}^-$  transport mechanisms of the anal papillae in the larval mosquito *Aedes aegypti*. *Journal of Experimental Biology* 214: 3992-3999, 2011.
416. Dela-Cruz A, and Morris S. Water and ion balance and nitrogenous excretion as limitations to terrestrial excursion in the Christmas Island Blue Crab, *Cardisoma hirtipes* (Dana). *Journal of Experimental Biology* 279: 537-548, 1997.
417. Delaunay H. L'excretion azotée des invertébrés. *Biological Reviews of the Cambridge Philosophical Society* 6: 265-301, 1931.
418. Delson J, and Whitford WG. Adaptation of the tiger salamander, *Ambystoma tigrinum*, to arid habitats. *Comparative Biochemistry and Physiology* 46A: 631-638, 1973.
419. DeVries MC, and Wolcott DL. Gaseous ammonia evolution is coupled to repressing of urine at the gills of ghost crabs. *Journal of Experimental Zoology* 267: 97-103, 1993.
420. DeVries MC, Wolcott DL, and Holliday CW. High ammonia and low pH in the urine of the ghost crab, *Ocypode quadrata*. *Biological Bulletin* 186: 342-348, 1994.

421. Devuyst O, Rott R, Deneff J-F, Crabbé J, and Katz U. Localized role for the nitric oxide-cGMP signaling pathway: The control of epithelial function in *Drosophila*. *American Journal of Physiology* 266: R1716-1719, 1994.
422. Dewey MM, and Barr L. Study of the structure and distribution of the nexus. *Journal of Cell Biology* 23: 553-585, 1964.
423. Diamond JM. The mechanism of isotonic water transport. *Journal of General Physiology* 48: 15-42, 1964.
424. Diamond JM, and Bossert WH. Standing-gradient osmotic flow. A mechanism for coupling of water and solute transport in epithelia. *Journal of General Physiology* 50: 2061-2083, 1967.
425. DiBona DR, Civan MM, and Leaf A. The anatomic site of the transepithelial permeability barriers of toad bladder. *Journal of Cell Biology* 40: 1-7, 1969.
426. Dickman KG, and Renfro JL. Primary culture of flounder renal tubule cells—Trans-epithelial transport. *American Journal of Physiology* 251: F424-F432, 1986.
427. Dietz TH. Active chloride transport across the skin of the earthworm, *Lumbricus terrestris* L. *Comparative Biochemistry and Physiology* 49A: 251-258, 1974.
428. Dietz TH. Sodium transport in the freshwater mussel, *Carunculina texasensis* (Lea). *American Journal of Physiology* 235: R35-R40, 1978.
429. Dietz TH. Uptake of sodium and chloride by freshwater mussels. *Canadian Journal of Zoology* 57: 156-160, 1979.
430. Dietz TH, and Alvarado RH. Osmotic and ionic regulation in *Lumbricus terrestris*. *Biological Bulletin* 138: 247-261, 1970.
431. Dietz TH, and Hagar AF. Chloride uptake in isolated gills of the freshwater mussel *Ligumia subrostrata*. *Canadian Journal of Zoology* 68: 6-9, 1990.
432. Dietz TH, Kirschner LB, and Porter D. The role of sodium transport and anion permeability in generating transepithelial potential differences in larval salamanders (*Ambystoma tigrinum*, *A. gracilis*). *Journal of Experimental Biology* 46: 85-96, 1967.
433. Dietz TH, Neufeld DH, Silverman H, and Wright SH. Cellular volume regulation in freshwater bivalves. *Journal of Comparative Physiology* 168B: 87-95, 1998.
434. Dietz TH, Scheide JJ, and Saintsing DG. Monoamine transmitters and cAMP stimulation of Na transport in freshwater mussels. *Canadian Journal of Zoology* 60: 1408-1411, 1982.
435. Dimmitt MA, and Ruibal R. Exploitation of food resources by spadefoot toads (*Scaphiopus*). *Copeia* 1980: 854-862, 1980.
436. Dixon JM, and Loretz CA. Luminal alkalization in the intestine of the goby. *Journal of Comparative Physiology* 156: 803-811, 1986.
437. Dmi'el R. Skin resistance to evaporative water loss in viperid snakes: Habitat aridity versus taxonomic status. *Comparative Biochemistry and Physiology A—Molecular & Integrative Physiology* 121: 1-6, 1998.
438. Dmi'el R, Perry G, and Lazell J. Evaporative water loss in nine insular populations of the lizard *Anolis cristatellus* group in the British Virgin Islands. *Biotropica* 29: 111-116, 1997.
439. Donaldson PJ, and Leader JP. Microelectrode studies of toad urinary bladder epithelial cells using a novel mounting method. *Pflügers Archiv—European Journal of Physiology* 419: 504-507, 1991.
440. Doneen BA, and Clark ME. Sodium fluxes in isolated body walls of the euryhaline polychaete, *Nereis (Neathes) succinea*. *Comparative Biochemistry and Physiology* 48A: 221-228, 1974.
441. Donini A, Gaidhu MP, Strasberg DR, and O'Donnell M J. Changing salinity induces alterations in hemolymph ion concentrations and Na<sup>+</sup> and Cl<sup>-</sup> transport kinetics of the anal papillae in the larval mosquito, *Aedes aegypti*. *Journal of Experimental Biology* 210: 983-992, 2007.
442. Donini A, and O'Donnell MJ. Analysis of Na<sup>+</sup>, Cl<sup>-</sup>, K<sup>+</sup>, H<sup>+</sup> and NH<sub>4</sub><sup>+</sup> concentration gradients adjacent to the surface of anal papillae of the mosquito *Aedes aegypti*: application of self-referencing ion-selective microelectrodes. *Journal of Experimental Biology* 208: 603-610, 2005.
443. Donini A, Patrick ML, Bijelic G, Christensen RJ, Ianowski JP, Rheault MR, and O'Donnell MJ. Secretion of water and ions by malpighian tubules of larval mosquitoes: Effects of diuretic factors, second messengers, and salinity. *Physiological and Biochemical Zoology* 79: 645-655, 2006.
444. Donowitz M, De la Horra C, Calonge ML, Wood IS, Dyer J, Gribble SM, Sanchez de Medina F, Tse SS, Shirazi-Beechey SP, and Ilundain AA. In birds, NHE2 is major brush-border Na<sup>+</sup>/H<sup>+</sup> exchanger in colon and is increased by a low-NaCl diet. *American Journal of Physiology* 274: R1659-R1669, 1998.
445. Doran JJ, Klein JD, Kim YH, Smith TD, Kozlowski SD, Gunn RB, and Sands JM. Tissue distribution of UT-A and UT-B mRNA and protein in rat. *American Journal of Physiology—Regulatory, Integrative and Comparative Physiology* 290: R1446-R1459, 2006.
446. Dow JA. Insights into the Malpighian tubule from functional genomics. *Journal of Experimental Biology* 212: 435-445, 2009.
447. Dow JA, and Davies SA. The Malpighian tubule: Rapid insights from post-genomic biology. *Journal of Insect Physiology* 52: 365-378, 2006.
448. Dow JA, Maddrell SH, Davies SA, Skaer NJ, and Kaiser K. A novel role for the nitric oxide-cGMP signaling pathway: The control of epithelial function in *Drosophila*. *American Journal of Physiology* 266: R1716-1719, 1994.
449. Dresel FIB, and Moyle V. Nitrogenous excretion in amphipod and isopods. *Journal of Experimental Biology* 27: 210-225, 1950.
450. Drewes RC, Hillman SS, Putnam RW, and Sokol OM. Water, nitrogen and ion balance in African treefrog *Chiromantis petersi* Boulenger (Anura: Rhacophoridae), with comments on structure of integument. *Journal of Comparative Physiology* 116: 257-267, 1977.
451. Drews G, and Graszynski K. The transepithelial potential difference in the gills of the fiddler crab, *Uca tangeri*—Influence of some inhibitors. *Journal of Comparative Physiology B—Biochemical, Systemic, and Environmental Physiology* 157: 345-353, 1987.
452. Dröse S, and Altendorf K. Bafilomycins and concanamycins as inhibitors of V-ATPases and P-ATPases. *Journal of Experimental Biology* 200: 1-8, 1997.
453. Dube K, McDonald DG, and O'Donnell MJ. Calcium transport by isolated anterior and posterior Malpighian tubules of *Drosophila melanogaster*: Roles of sequestration and secretion. *Journal of Insect Physiology* 46: 1449-1460, 2000.
454. Dube KA, McDonald DG, and O'Donnell MJ. Calcium homeostasis in larval and adult *Drosophila melanogaster*. *Archives of Insect Biochemistry and Physiology* 44: 27-39, 2000.
455. Dudas PL, Pelis RM, Braun EJ, and Renfro JL. Transepithelial urate transport by avian renal proximal tubule epithelium in primary culture. *Journal of Experimental Biology* 208: 4305-4315, 2005.
456. Duellman W, and Trueb L. *Biology of amphibians*. Baltimore and London: Johns Hopkins University Press, 1994.
457. Duerr FG. Excretion of ammonia and urea in seven species of marine prosobranch snails. *Comparative Biochemistry and Physiology* 26: 1051-1059, 1968.
458. Duerr FG. The uric acid content of several species of prosobranch and pulmonate snails as related to nitrogen excretion. *Comparative Biochemistry and Physiology* 22: 333-340, 1967.
459. Duffy NM, Bui P, Bagherie-Lachidan M, and Kelly SP. Epithelial remodeling and claudin mRNA abundance in the gill and kidney of puffer fish (*Tetraodon biocellatus*) acclimated to altered environmental ion levels. *Journal of Comparative Physiology B* 181: 219-238, 2011.
460. Duncan A. Osmotic balance in *Potamopyrgus jekini* (Smith) from two Polish populations. *Polskie Archiwum Hydrobiologii* 14: 1-10, 1967.
461. Dunson WA. Reptilian salt glands. In: *Exocrine Glands*, edited by Botelho SV, Brooks FP, and Shelley WB. Philadelphia: University of Pennsylvania Press, 1969, pp. 83-103.
462. Dunson WA. Role of the skin in sodium and water exchange of aquatic snakes placed in seawater. *American Journal of Physiology* 235: R151-R159, 1978.
463. Dunson WA. Salt gland secretion in a mangrove monitor lizard. *Comparative Biochemistry and Physiology* 47A: 1245-1255, 1974.
464. Dunson WA, and Robinson GD. Sea snake skin: Permeable to water but not to sodium. *Journal of Comparative Physiology* 108: 303-311, 1976.
465. Duranti E, Ehrenfeld J, and Harvey BJ. Acid secretion through the *Rana esculenta* skin: Involvement of an anion-exchange mechanism at the basolateral membrane. *Journal of Physiology* 378: 195-211, 1986.
466. Dy DT, and Yap HT. Ammonium and phosphate excretion in three common echinoderms from Philippine coral reefs. *Journal of Experimental Marine Biology and Ecology* 251: 227-238, 2000.
467. Dykens JA, and Mangum CP. The regulation of body fluid volume in the estuarine annelid *Nereis succinea*. *Journal of Comparative Physiology* 154B: 607-617, 1984.
468. Dytko G, Smith PL, and Kinter LB. Urea transport in toad skin (*Bufo marinus*). *Journal Pharmacology and Experimental Therapy* 267: 364-370, 1993.
469. Dörge A, Beck F-X, Wienecke P, and Rick R. Cl transport across the basolateral membrane of principal cells in frog skin. *Mineral and Electrolyte Metabolism* 15: 155-162, 1989.
470. Dörge A, Rick R, Beck F-X, and Thureau K. Cl transport across the basolateral membrane in frog skin epithelium. *Pflügers Archiv—European Journal of Physiology* 405 (Suppl 1): S8-S11, 1985.
471. Echevarria M, Ramirez-Lorca R, Hernandez C, Gutierrez A, Mendez-Ferrer S, Gonzalez E, Toledo-Aral J, Ilundain A, and Whittombury G. Identification of a new water channel (Rp-MIP) in the Malpighian tubules of the insect *Rhodnius prolixus*. *Pflügers Archiv—European Journal of Physiology* 442: 27-34, 2001.
472. Eddy FB. Ammonia in estuaries and effects on fish. *Journal of Fish Biology* 67: 1495-1513, 2005.
473. Edelman A, Bouthier M, and Anagnostopoulos T. Chloride distribution in the proximal convoluted tubule of *Necturus* kidney. *Journal of Membrane Biology* 62: 7-17, 1981.



474. Edney EB. *Water balance in land arthropods*. New York: Springer-Verlag Berlin Heidelberg, 1977.
475. Edwards CA, and Loftly JR. *Biology of earthworms*. London: Chapman and Hall, 1972.
476. Edwards SL, Claiborne JB, Morrison-Shettler AI, and Toop T. Expression of Na<sup>+</sup>/H<sup>+</sup> exchanger mRNA in the gills of the Atlantic hagfish (*Myxine glutinosa*) in response to metabolic acidosis. *Comparative Biochemistry and Physiology A—Molecular & Integrative Physiology* 130: 81-91, 2001.
477. Edwards SL, Donald JA, Toop T, Donowitz M, and Tse CM. Immunolocalisation of sodium/proton exchanger-like proteins in the gills of elasmobranchs. *Comparative Biochemistry and Physiology A—Molecular and Integrative Physiology* 131: 257-265, 2002.
478. Ehrenfeld J. Active proton and urea transport by amphibian skin. *Comparative Biochemistry and Physiology—Molecular & Integrative Physiology* 119: 35-45, 1998.
479. Ehrenfeld J. Aspects of ionic transport mechanisms in crayfish *Astacus leptodactylus*. *Journal of Experimental Biology* 61: 57-70, 1974.
480. Ehrenfeld J, and Garcia-Romeu F. Coupling between chloride absorption and base excretion in isolated skin of *Rana esculenta*. *American Journal of Physiology* 235: F33-F39, 1978.
481. Ehrenfeld J, and Garcia-Romeu F. Kinetics of ionic transport across frog skin: Two concentration-dependent processes. *Journal of Membrane Biology* 56: 139-147, 1980.
482. Ehrenfeld J, Garcia-Romeu F, and Harvey BJ. Electrogenic active proton pump in *Rana esculenta* skin and its role in sodium ion transport. *Journal of Physiology* 359: 331-355, 1985.
483. Ehrenfeld J, and Klein U. The key role of the H<sup>+</sup> V-ATPase in acid-base balance and Na<sup>+</sup> transport processes in frog skin. *Journal of Experimental Biology* 200: 247-256, 1997.
484. Ehrenfeld J, Masoni A, and Garcia-Romeu F. Mitochondria-rich cells of frog skin in transport mechanisms: Morphological and kinetic studies on transepithelial excretion of methylene blue. *American Journal of Physiology* 231: 120-126, 1976.
485. Eigenheer RA, Nicolson SW, Schegg KM, Hull JJ, and Schooley DA. Identification of a potent antidiuretic factor acting on beetle Malpighian tubules. *Proceedings of the National Academy of Sciences, USA* 99: 84, 2002.
486. Eigenheer RA, Wiehart UM, Nicolson SW, Schoofs L, Schegg KM, Hull JJ, and Schooley DA. Isolation, identification and localization of a second beetle antidiuretic peptide. *Peptides* 24: 27-34, 2003.
487. Eladari D, Cheval L, Quentin F, Bertrand O, Mouro I, Cherif-Zahar B, Cartron JP, Paillard M, Doucet A, and Chambrey R. Expression of RhCG, a new putative NH<sub>3</sub>/NH<sub>4</sub><sup>+</sup> transporter, along the rat nephron. *Journal of the American Society of Nephrology* 13: 1999-2008, 2002.
488. Elias H, and Shapiro J. Histology of the skin of some toads and frogs. *American Museum Novitates* 1819: 27, 1957.
489. Eliassen E, and Jørgensen CB. The effect of increase in osmotic pressure of the body fluid on the water balance in anurans. *Acta Physiologica Scandinavica* 23: 143-151, 1951.
490. Ellis RA, and Goertemiller CC, Jr. Cytological effects of salt-stress and localization of transport adenosine triphosphate in the lateral nasal glands of the desert iguana, *Dipsosaurus dorsalis*. *Anatomical Record* 180: 285-298, 2007.
491. Emery N, Poulson TL, and Kinter WB. Production of concentrated urine by avian kidneys. *American Journal of Physiology* 223: 180-187, 1972.
492. Emilio MG, Machado MM, and Menano HP. The production of a hydrogen ion gradient across the isolated frog skin. Quantitative aspects and the effect of acetazolamide. *Biochimica et Biophysica Acta* 203: 394-409, 1970.
493. Emilio MG, and Menano HP. The excretion of hydrogen ion by the isolated amphibian skin: Effects of antidiuretic hormone and amiloride. *Biochimica et Biophysica Acta* 382: 344-352, 1975.
494. Engelhardt JF, Smith SS, Allen E, Yankaskas JR, Dawson DC, and Wilson JM. Coupled secretion of chloride and mucus in skin of *Xenopus laevis*: Possible role for CFTR. *American Journal of Physiology* 267: C491-C500, 1994.
495. Engelmann TW. Die Hautdrüsen des Frosches. Eine physiologische Studie I. *Archiv für die gesammte Physiologie des Menschen und der Thiere* 5: 498-537, 1872.
496. Enomoto A, Kimura H, Chairoungdua A, Shigetani Y, Jutabha P, Cha SH, Hosoyamada M, Takeda M, Sekine T, Igarashi T, Matsuo H, Kikuchi Y, Oda T, Ichida K, Hosoya T, Shimokata K, Niwa T, Kanai Y, and Endou H. Molecular identification of a renal urate anion exchanger that regulates blood urate levels. *Nature* 417: 447-452, 2002.
497. Eriş D, and Martinez-Palomo A. Opening of tight junctions in frog skin by hypertonic urea solutions. *Journal of Membrane Biology* 9: 229-240, 1972.
498. Eriş D, and Smith MW. Sodium uptake by frog skin and its modification by inhibitors of transepithelial sodium transport. *Journal of Physiology* 228: 221-239, 1973.
499. Ernst SA, and Mills JW. Basolateral plasma membrane localization of ouabain-sensitive sodium transport sites in the secretory epithelium of the avian salt gland. *Journal of Cell Biology* 75: 74-94, 1977.
500. Ernst SA, and van Rossum GDV. Ions and energy metabolism in duck salt-gland: Possible role of furosemide-sensitive con-transport of sodium chloride. *Journal of Physiology* 325: 333-352, 1982.
501. Esaki M, Hoshijima K, Kobayashi S, Fukuda H, Kawakami K, and Hirose S. Visualization in zebrafish larvae of Na<sup>+</sup> uptake in mitochondria-rich cells whose differentiation is dependent on foxi3a. *American Journal of Physiology—Regulatory, Integrative and Comparative Physiology* 292: R470-R480, 2007.
502. Esaki M, Hoshijima K, Kobayashi S, and Hukuda H. Visualization and mechanism of Na plus uptake occurring in a subset of mitochondria-rich cells in zebrafish larvae. *Zoological Science* 23: 1195-1195, 2006.
503. Eskesen K, and Ussing HH. Determination of the electromotive force of active sodium transport in frog skin epithelium (*Rana temporaria*) from presteady-state flux ratio experiments. *Journal of Membrane Biology* 86: 105-111, 1985.
504. Eskesen K, and Ussing HH. Single-file diffusion through K<sup>+</sup> channels in frog skin epithelium. *Journal of Membrane Biology* 91: 245-250, 1986.
505. Evans DH. Gill Na<sup>+</sup>/H<sup>+</sup> and Cl<sup>-</sup>/HCO<sub>3</sub><sup>-</sup> exchange systems evolved before the vertebrates entered freshwater. *Journal of Experimental Biology* 113: 465-469, 1984.
506. Evans DH. Kinetic studies of ion transport across the fish gill epithelium. *American Journal of Physiology* 238: R224-R230, 1980.
507. Evans DH. Sodium uptake by the sailfin molly, *Poecilia latipinna*: Kinetic analysis of a carrier system present in both fresh-water-acclimated and seawater-acclimated individuals. *Comparative Biochemistry and Physiology* 45A: 843-850, 1973.
508. Evans DH. Teleost fish osmoregulation: What have we learned since August Krogh, Homer Smith, and Ancel Keys. *American Journal of Physiology—Regulatory, Integrative and Comparative Physiology* 295: R704-R713, 2008.
509. Evans DH, and Claiborne JB. Osmotic and ionic regulation in fishes. In *Osmotic and Ionic Regulation: Cells and Animals* CRC Press, Boca Raton, pp. 295-366, 2009.
510. Evans DH, Cooper K, and Bogan MB. Sodium extrusion by the seawater-acclimated fiddler crab *Uca pugnator*: Comparison with other marine crustacea and marine teleost fish. *Journal of Experimental Biology* 64: 203-219, 1976.
511. Evans DH, and More KJ. Modes of ammonia transport across the gill epithelium of the dogfish pout (*Squalus acanthias*). *Journal of Experimental Biology* 138: 375-397, 1988.
512. Evans DH, Piermarini PM, and Choe KP. Homeostasis: Osmoregulation, pH regulation, and nitrogen excretion. In: *Biology of Sharks and Their Relatives*, edited by Carrier JC, Musick JA, and Heithaus MR. Boca Raton, FL: CRC Press, 2004, pp. 247-268.
513. Evans DH, Piermarini PM, and Choe KP. The multifunctional fish gill: Dominant site of gas exchange, osmoregulation, acid-base regulation, and excretion of nitrogenous waste. *Physiological Reviews* 85: 97-177, 2005.
514. Evans DH, Piermarini PM, and Potts WTW. Ionic transport in the fish gill epithelium. *Journal of Experimental Zoology* 283: 641-652, 1999.
515. Ewer RF. The effects of posterior pituitary extracts on water balance in *Bufo carens* and *Xenopus laevis*, together with some general considerations of anuran water economy. *Journal of Experimental Biology* 29: 429-439, 1952.
516. Fanelli GM, and Goldstein L. Ammonia excretion in the neotenus newt, *Necturus maculosus* (Rafinesque). *Comparative Biochemistry and Physiology* 13: 193-204, 1964.
517. Farmer J, Maddrell S, and Spring J. Absorption of fluid by the midgut of *Rhodnius*. *Journal of Experimental Biology* 94: 301-316, 1981.
518. Farquhar MG, and Palade GE. Adenosine triphosphatase localization in amphibian epidermis. *Journal of Cell Biology* 30: 359-379, 1966.
519. Farquhar MG, and Palade GE. Cell junctions in amphibian skin. *Journal of Cell Biology* 26: 263-291, 1965.
520. Farquhar MG, and Palade GE. Functional organization of amphibian skin. *Proceedings of the National Academy of Sciences USA* 51: 569-577, 1964.
521. Feldman GJ, Mullin JM, and Ryan MP. Occludin: Structure, function and regulation. *Advanced Drug Delivery Reviews* 57: 883-917, 2005.
522. Fellner SK, and Parker L. A Ca<sup>2+</sup>-sensing receptor modulates shark rectal gland function. *Journal of Experimental Biology* 205: 1889-1897, 2002.
523. Fellner SK, and Parker L. Ionic strength and the polyvalent cation receptor of shark rectal gland and artery. *Journal of Experimental Zoology Part A—Comparative Experimental Biology* 301A: 235-239, 2004.
524. Fels LM, Sanz-Altamira PM, Decker B, Elger B, and Stolte H. Filtration characteristics of the single isolated perfused glomerulus of

- Myxine glutinosus. *Renal Physiology and Physiology* 16: 276-284, 1993.
525. Fenton RA, and Knepper MA. Urea and renal function in the 21st century: Insights from knockout mice. *Journal of the American Society of Nephrology* 18: 679-688, 2007.
526. Fenwick JC, Bonga W, and Gert F. *In vivo* bafilomycin-sensitive Na<sup>+</sup> uptake in young freshwater fish. *Journal of Experimental Biology* 202: 3659-3666, 1999.
527. Fernandez J, Tellez V, and Olea N. *Hirudinea*. In: *Microscopic Anatomy of Invertebrates*, vol 7, *Annelida*, edited by Harrison FWaG, S. L. New York: Wiley-Liss, 1992, pp. 323-394.
528. Ferreira KTG, and Ferreira HG. The regulation of volume and ion composition in frog skin. *Biochimica et Biophysica Acta* 646: 193-202, 1981.
529. Feyereisen R. Insect P450 enzymes. *Annual Review of Entomology* 44: 507-533, 1999.
530. Field M, Smith PL, and Bolton JE. Ion transport across the isolated intestinal mucosa of the winter flounder *Pseudopleuronectes americanus*: II. Effects of cyclic AMP. *Journal of Membrane Biology* 53: 157-163, 1980.
531. Fines GA, Ballantyne JS, and Wright PA. Active urea transport and an unusual basolateral membrane composition in the gills of a marine elasmobranch. *American Journal of Physiology—Regulatory, Integrative and Comparative Physiology* 280: R16-R24, 2001.
532. Finkelstein A. *Water movement through lipid bilayer, pores, and plasma membranes. Theory and reality*. New York, Chisester, Brisbane, Toronto, Singapore: John Wiley & Sons, 1987.
533. Finol HJ, and Croghan PC. Ultrastructure of the branchial epithelium of an amphibious brackish water crab. *Tissue Cell* 15: 63-75, 1983.
534. Fischbarg J. Fluid transport across leaky epithelia: Central role of the tight junction and supporting role of aquaporins. *Physiological Reviews* 90: 1271-1290, 2010.
535. Fischbarg J, and Diecke FP. A mathematical model of electrolyte and fluid transport across corneal endothelium. *Journal of Membrane Biology* 203: 41-56, 2005.
536. Fisher TR. *Bioenergetics, growth, and reproduction of the solitary tunicate Styela plicata*. Ph.D. Thesis, Duke University, 1975.
537. Fleming WR, and Hazelwood DH. Ionic and osmoregulation in the fresh-water medusa, *Craspedacusta sowerbyi*. *Comparative Biochemistry and Physiology* 23: 911-915, 1967.
538. Flemmer AW, Gimenez I, Dowd BF, Darman RB, and Forbush B. Activation of the Na-K-Cl cotransporter NKCC1 detected with a phospho-specific antibody. *Journal of Biological Biochemistry* 277: 37551-37558, 2002.
539. Fletcher CR. Volume regulation in *Nereis diversicolor*. I. The steady state. *Comparative Biochemistry and Physiology* 47A: 1199-1214, 1974.
540. Florey E, and Cahill MA. Hemodynamics in lamellibranch molluscs: Confirmation of constant-volume mechanism of auricular and ventricular filling, remarks on the heart as a site for ultrafiltration. *Comparative Biochemistry and Physiology* 57A: 47-52, 1977.
541. Florkin M. La regulation isoosmotique intracellulaire chez les invertebrates marins euryhalins. *Bulletin de la Classe des Sciences 5e Série Académie Royale de Belgique* 48: 687-694, 1962.
542. Forster RP. A comparative study of renal function in marine teleosts. *Journal of Cellular and Comparative Physiology* 42: 487-509, 1948.
543. Forster RP. Osmoregulatory role of the kidney in cartilaginous fishes (*Chondrichthys*). In: *Sharks, Skates and Rays*, edited by Gilbert PW, Mathewson RF, and Rall DP. Baltimore, MD: Johns Hopkins University Press, 1967, pp. 187-195.
544. Forster RP. The use of inulin and creatinine as glomerular filtration substances in the frog. *Journal of Cellular and Comparative Physiology* 12: 213-222, 1938.
545. Foskett JK, and Machen TE. Vibrating probe analysis of teleost opercular epithelium: Correlation between active transport and leak pathways of individual chloride cells. *Journal of Membrane Biology* 85: 25-35, 1985.
546. Foskett JK, and Ussing HH. Localization of chloride conductance to mitochondria-rich cells in frog skin epithelium. *Journal of Membrane Biology* 91: 251-258, 1986.
547. Foster CA, and Howse HD. A morphological study on gills of the brown shrimp, *Penaeus aztecus*. *Tissue Cell* 10: 77-92, 1978.
548. Fox H. The amphibian pronephros. *Quarterly Review of Biology* 38: 1-25, 1963.
549. Franklin CE, Holmgren S, and Taylor GC. A preliminary investigation of the effects of vasoactive intestinal peptide on secretion from the lingual salt glands of *Crocodylus porosus*. *General and Comparative Endocrinology* 102: 74-78, 1996.
550. Frazier LW. Cellular changes in the toad urinary bladder in response to metabolic acidosis. *Journal of Membrane Biology* 40: 165-177, 1978.
551. Frazier LW, and Vanatta JC. Evidence that the frog skin excretes ammonia. *Comparative Biochemistry and Physiology* 66A: 525-527, 1980.
552. Frazier LW, and Vanatta JC. Ionic regulation of K<sup>+</sup> by frog skin with rate varying with K<sup>+</sup> load. *Comparative Biochemistry and Physiology* 69A: 157-160, 1981.
553. Freda J, and McDonald DG. Physiological correlates of interspecific variation in acid tolerance in fish. *Journal of Experimental Biology* 136: 243-258, 1988.
554. Freel RW, Medler SG, and Clark ME. Solute adjustments in the coelomic fluid and muscle fibers of a euryhaline polychaete, *Neanthes succinea*, adapted to various salinities. *Biological Bulletin* 144: 289-303, 1973.
555. Freire CA, Cavassin F, Rodrigues EN, Torres AH, and McNamara JC. Adaptive patterns of osmotic and ionic regulation, and the invasion of fresh water by the palaemonid shrimps. *Comparative Biochemistry and Physiology A—Molecular & Integrative Physiology* 136: 771-778, 2003.
556. Freire CA, Onken H, and McNamara JC. A structure-function analysis of ion transport in crustacean gills and excretory organs. *Comparative Biochemistry and Physiology A—Molecular & Integrative Physiology* 151: 272-304, 2008.
557. Frick NT, and Wright PA. Nitrogen metabolism and excretion in the mangrove killifish *Rivulus marmoratus* I. The influence of environmental salinity and external ammonia. *Journal of Experimental Biology* 205: 79-89, 2002.
558. Frick NT, and Wright PA. Nitrogen metabolism and excretion in the mangrove killifish *Rivulus marmoratus* II. Significant ammonia volatilization in a teleost during air-exposure. *Journal of Experimental Biology* 205: 91-100, 2002.
559. Friedman PA, and Hebert SC. Diluting segment in the kidney of dogfish shark. I. Localization and characterization of chloride absorption. *American Journal of Physiology* 258: R398-R408, 1990.
560. Frizzell RA, Smith PL, Field M, and Vosburgh E. Coupled sodium-chloride influx across brush border of flounder intestine. *Journal of Membrane Biology* 46: 27-39, 1979.
561. Frost DR. Amphibian species of the world: An online reference. Version 5.5 (January 31, 2011). American Museum of Natural History. Electronic Database accessible at <http://research.amnh.org/vz/herpetology/amphibia/index.php>.
562. Fuchs W, Larsen EH, and Lindemann B. Current-voltage curve of sodium channels and concentration dependence of sodium permeability in frog skin. *Journal of Physiology* 267: 137-166, 1977.
563. Fuentes J, and Eddy FB. Cardiovascular responses in vivo to angiotensin II and the peptide antagonist saralasin in rainbow trout *Oncorhynchus mykiss*. *Journal of Experimental Biology* 201: 267-272, 1998.
564. Fuentes J, and Eddy FB. Drinking in Atlantic salmon psmolts and smolts in response to growth hormone and salinity. *Comparative Biochemistry and Physiology A* 117: 487-491, 1997.
565. Fuentes J, and Eddy FB. Drinking in freshwater-adapted rainbow trout fry, *Oncorhynchus mykiss* (Walbaum), in response to angiotensin I, angiotensin II, angiotensin-converting enzyme inhibition, and receptor blockade. *Physiological Zoology* 69: 1555-1569, 1996.
566. Fuentes J, and Eddy FB. Effect of manipulation of the renin-angiotensin system in control of drinking in juvenile Atlantic salmon (*Salmo salar* L) in fresh water and after transfer to sea water. *Journal of Comparative Physiology B—Biochemical Systemic and Environmental Physiology* 167: 438-443, 1997.
567. Fuentes J, Soengas JL, Rey P, and Rebolledo E. Progressive transfer to seawater enhances intestinal and branchial Na<sup>+</sup>-K<sup>+</sup> ATPase activity in non-anadromous rainbow trout. *Aquaculture International* 5: 217-227, 1997.
568. Fuentes J, McGeer JC, and Eddy FB. Drinking rate in juvenile Atlantic salmon, *Salmo salar* L fry in response to a nitric oxide donor, sodium nitroprusside and an inhibitor of angiotensin converting enzyme, enalapril. *Fish Physiology and Biochemistry* 15: 65-69, 1996.
569. Furriel RP, Masui DC, McNamara JC, and Leone FA. Modulation of gill Na<sup>+</sup>, K<sup>+</sup>-ATPase activity by ammonium ions: Putative coupling of nitrogen excretion and ion uptake in the freshwater shrimp *Macrobrachium olfersii*. *Journal of Experimental Zoology A—Comparative Experimental Biology* 301: 63-74, 2004.
570. Furukawa O, Kawauchi S, Miorelli T, and Takeuchi K. Stimulation by nitric oxide of HCO<sub>3</sub><sup>-</sup> secretion in bull frog duodenum in vitro—roles of cyclooxygenase-1 and prostaglandins. *Medical Science Monitoring* 6: 454-459, 2000.
571. Fänge R, Schmidt-Nielsen K, and Robinson M. Control of secretion from the avian salt gland. *American Journal of Physiology* 195: 321-326, 1958.
572. Gaede K, and Knulle W. On the mechanism of water vapour sorption from unsaturated atmospheres by ticks. *Journal of Experimental Biology* 200: 1491-1498, 1997.
573. Gainey LF. The effect of osmotic hysteresis on volume regulation in *Mytilus edulis*. *Comparative Biochemistry and Physiology* 87A: 151-156, 1987.



574. Gainey LF. The response of the Corbiculidae (Mollusca: Bivalvia) to osmotic stress: The organismal response. *Physiological Zoology* 51: 68-78, 1978.
575. Gallardo R, Pang PK, and Sawyer WH. Neural influences on bullfrog renal functions. *Proceedings of the Society for Experimental Biology and Medicine* 165: 233-240, 1980.
576. Galvez F, Reid SD, Hawkings G, and Goss GG. Isolation and characterization of mitochondria-rich cell types from the gill of freshwater rainbow trout. *American Journal of Physiology—Regulatory Integrative and Comparative Physiology* 282: R658-R668, 2002.
577. Gamba G, Saltzberg SN, Lombardi M, Miaynoshita A, Lytton J, Hediger MA, Brenner BM, and Herbert SC. Primary structure and functional expression of a cDNA encoding the thiazide-sensitive, electroneutral sodium-chloride cotransporter. *Proceedings of the National Academy of Sciences, USA* 90: 2749-2753, 1993.
578. Gamez AD, Gutierrez AM, Garcia R, and Whitembury G. Recent experiments towards a model for fluid secretion in *Rhodnius* Upper Malpighian Tubules (UMT). *Journal of Insect Physiology* 58: 543-550, 2012.
579. Gans C, Krakauer T, and Paganelli CV. Water loss in snakes: Interspecific and intraspecific variability. *Comparative Biochemistry and Physiology* 27: 747-761, 1968.
580. Garcia-Dias JF, Baxendale LM, Klemperer G, and Essig A. Cell K activity in frog skin in the presence and absence of cell current. *Journal of Membrane Biology* 85: 143-158, 1985.
581. Garcia-Romeu F, and Ehrenfeld J. *In vivo* Na<sup>+</sup> independent and Cl<sup>-</sup> independent transport across the skin of *Rana esculenta*. *American Journal of Physiology* 228: 839-844, 1975.
582. Garcia-Romeu F, and Salibian A. Sodium uptake and ammonia excretion through the *in vivo* skin of the South American frog *Leptodactylus ocellatus* (L., 1758). *Life Sciences* 7: 465-470, 1968.
583. Garcia-Romeu F, Salibian A, and Pezzani-Hernández S. The nature of the *in vivo* sodium and chloride uptake mechanisms through the epithelium of the Chilean frog *Calyptocephalella gayi*. Exchanges of hydrogen against sodium and of bicarbonate against chloride. *Journal of General Physiology* 53: 816-835, 1969.
584. Garçon DP, Masui DC, Mantelatto FLM, McNamara JC, Furriel RPM, and Leone FA. K<sup>+</sup> and NH<sub>4</sub><sup>+</sup> modulate gill (Na<sup>+</sup>, K<sup>+</sup>)-ATPase activity in the blue crab, *Callinectes ornatus*: Fine tuning of ammonia excretion. *Comparative Biochemistry and Physiology A—Molecular & Integrative Physiology* 147: 145-155, 2007.
585. Gardiner SM, Kemp PA, and Bennett T. Differential effects of captopril on regional hemodynamic responses to angiotensin-I and bradykinin in conscious rats. *British Journal of Pharmacology* 108: 769-775, 1993.
586. Garland HO, and Henderson IW. Influence of environmental salinity on renal and adrenocortical function in the toad, *Bufo marinus*. *General and Comparative Endocrinology* 27: 136-143, 1975.
587. Garland HO, Henderson IW, and Brown JA. Micropuncture study of the renal responses of the urodele amphibian *Necturus maculosus* to injections of arginine vasotocin and an anti-aldosterone compound. *Journal of Experimental Biology* 63: 249-264, 1975.
588. Garrett MA, and Bradley TJ. Ultrastructure of osmoregulatory organs in larvae of the brackish water mosquito, *Culiseta inornata* (Williston). *Journal of Morphology* 182: 257-277, 1984.
589. Garty H, and Palmer LG. Epithelial sodium channels: Function, structure, and regulation. *Physiological Reviews* 77: 359-396, 1997.
590. Garvin JL, Burg MB, and Knepper MA. Ammonium replaces potassium in supporting sodium transport by the Na-K-ATPase of renal proximal straight tubules. *American Journal of Physiology* 249: F785-F788, 1985.
591. Garvin JL, Burg MB, and Knepper MA. NH<sub>3</sub> and NH<sub>4</sub><sup>+</sup> transport by rabbit renal proximal straight tubules. *American Journal of Physiology* 252: F232-F239, 1987.
592. Geise W, and Linsenmair KE. Adaptations of the reed frog *Hyperolius viridiflavus* (Amphibia, Anura, Hyperoliidae) to its arid environment. II. Some aspects of the water economy of *Hyperolius viridiflavus nitidulus* under wet and dry season conditions. *Oecologia* 68: 542-548, 1986.
593. Generlich O, and Giere O. Osmoregulation in two aquatic oligochaetes from habitats with different salinity and comparison to other annelids. *Hydrobiologica* 334: 251-261, 1996.
594. Genovese G, Senek M, Ortiz N, Regueira M, Towle DW, Tresguerres M, and Luquet CM. Dopaminergic regulation of ion transport in gills of the euryhaline semiterrestrial crab *Chasmagnathus granulatus*: Interaction between D1- and D2-like receptors. *Journal of Experimental Biology* 209: 2785-2793, 2006.
595. Genz J, Esbaugh A, and Grosell M. Intestinal transport following transfer to increased salinity in an anadromous fish (*Oncorhynchus mykiss*). *Comparative Biochemistry and Physiology Part A* 159: 150-158, 2011.
596. Genz J, McDonald DM, and Grosell M. Concentration of MgSO<sub>4</sub> in the intestinal lumen of *Opsanus beta* limits osmoregulation in response to acute hypersalinity stress. *Regulatory, Integrative and Comparative Physiology* 300: R895-R909, 2011.
597. Genz J, Taylor JR, and Grosell M. Effects of salinity on intestinal bicarbonate secretion and compensatory regulation of acid-base balance in *Opsanus beta*. *Journal of Experimental Biology* 211: 2327-2335, 2008.
598. Georgalis T, Gilmour KM, Yorston J, and Perry SF. Role of cytosolic and membrane-bound carbonic anhydrase in renal control of acid-base balance in rainbow trout, *Oncorhynchus mykiss*. *American Journal of Physiology—Renal Physiology* 291: F407-F421, 2006.
599. Georgalis T, Perry SF, and Gilmour KM. Roles of cytosolic and membrane-bound carbonic anhydrase in renal control of acid-base balance in rainbow trout, *Oncorhynchus mykiss*. *Journal of Experimental Biology* 209: 518-530, 2006.
600. Gerst JW, and Thorson TB. Effects of saline acclimation on plasma electrolytes, urea excretion, and hepatic urea biosynthesis in a fresh water stingray, *Potamotrygon* sp. Garman, 1877. *Comparative Biochemistry and Physiology* 56A: 87-93, 1977.
601. Gerstberger R. Functional vasoactive intestinal polypeptide (VIP)-system in salt glands of the Pekin duct. *Cell and Tissue Research* 252: 39-48, 1988.
602. Gerstberger R, and Gray DA. Fine structure, innervation, and functional control of avian salt glands. *International Review in Cytology* 144: 129-215, 1993.
603. Gibbs A. Physical properties of insect cuticular hydrocarbons: Model mixtures and lipid interactions. *Comparative Biochemistry and Physiology Part B: Biochemistry and Molecular Biology* 112: 667-672, 1995.
604. Gibbs A, and Pomonis JG. Physical properties of insect cuticular hydrocarbons: The effects of chain length, methyl-branching and unsaturation. *Comparative Biochemistry and Physiology Part B: Biochemistry and Molecular Biology* 112: 243-249, 1995.
605. Gibbs AG. Lipid melting and cuticular permeability: new insights into an old problem. *Journal of Insect Physiology* 48: 391-400, 2002.
606. Gibbs AG. Water-proofing properties of cuticular lipids. *American Zoologist* 38: 471-482, 1998.
607. Gibbs AG, and Rappurohit S. Cuticular lipids and water balance. *Insect Hydrocarbons: Biology, Biochemistry, and Chemical Ecology* 100-120, 2010.
608. Giebisch G. Measurements of electrical potential differences on single nephrons of the perfused *Necturus* kidney. *Journal of General Physiology* 44: 659-678, 1961.
609. Giebisch G. Measurements of pH, chloride and inulin concentrations in proximal tubula fluid of *Necturus*. *American Journal of Physiology* 185: 171-174, 1956.
610. Giebisch G, Boulpaep EL, Windhager EE, and Guggino WB. Cellular and paracellular resistance of the *Necturus* proximal tubule. *Journal of Membrane Biology* 67: 143-154, 1982.
611. Gilles R. Intracellular organic osmotic effectors. In: *Mechanisms of Osmoregulation in Animals*, edited by Chichester GR. New York: Wiley, 1979, pp. 111-153.
612. Gilles R. Volume regulation in cells of euryhaline invertebrates. *Current Topics in Membranes and Transport* 30: 205-247, 1987.
613. Gilles R, and Delpire E. Variations in salinity, osmolarity, and water availability: Vertebrates and invertebrates. In: *Handbook of Physiology*. 13. Comparative Physiology, Vol. II, edited by Dantzer WH. Oxford: Oxford University Press, 1997, pp. 1523-1586.
614. Gilles R, and Péqueux A. Ion transport in crustacean gills: Physiological and ultrastructural approaches. In: *Transport Processes, Ions and Osmoregulation: Current Comparative Approaches*, edited by Gilles R, and Gilles-Baillien M. Berlin: Springer, 1985, pp. 136-158.
615. Gilmour KM, Shah B, and Szebedinszky C. An investigation of carbonic anhydrase activity in the gills and blood of brown bullhead (*Ameiurus nebulosus*), longnose skate (*Raja rhina*), and spotted rat fish (*Hydrologus colliet*). *Journal of Comparative Physiology B* 172: 77-886, 2002.
616. Giraldez F, and Ferreira KT. Intracellular chloride activity and membrane potential in stripped frog skin (*Rana temporaria*). *Biochimica et Biophysica Acta* 769: 625-628, 1984.
617. Goin CJ, Goin OB, and Zug GR. *Introduction to herpetology*. San Francisco, CA: W.H. Freeman & Co, 1978.
618. Goldstein DL, and Braun EJ. Lower intestinal modification of ureteral urine in hydrated house sparrows. *American Journal of Physiology* 250: R89-R95, 1986.
619. Goldstein DL, Hughes MR, and Braun EJ. Role of the lower intestine in the adaptation of gulls (*Larus glaucescens*) to sea water. *Journal of Experimental Biology* 123: 345-357, 1986.
620. Goldstein DL, and Skadhauge E. Renal and extrarenal regulation of body fluid composition. In: *Sturkie's Avian Physiology*. New York: Academic Press, 2000, pp. 265-297.

621. Goldstein L, and Forster RP. The role of uricolysis in the production of urea by fishes and other aquatic vertebrates. *Comparative Biochemistry and Physiology* 14: 567-576, 1965.
622. Goldstrohm DA, Pennington JE, and Wells MA. The role of hemolymph proline as a nitrogen sink during blood meal digestion by the mosquito *Aedes aegypti*. *Journal of Insect Physiology* 49: 115-121, 2003.
623. Gomez NA, Acosta M, Zaidan F, III, and Lillywhite HB. Wiping behavior, skin resistance, and the metabolic response to dehydration in the arboreal frog *Phyllomedusa hypochondrialis*. *Physiological and Biochemical Zoology* 79: 1058-1068, 2006.
624. Gonzalez-Mariscal L, Betanzos A, Nava P, and Jaramillo BE. Tight junction proteins. *Progress in Biophysics and Molecular Biology* 81: 1-44, 2003.
625. Good DW, Knepper MA, and Burg MB. Ammonia and bicarbonate transport by thick ascending limb of rat kidney. *American Journal of Physiology* 247: F35-F44, 1984.
626. Goodbody I. Nitrogen excretion in Ascidiacea. I. Excretion of ammonia and total non-protein nitrogen. *Journal of Experimental Biology* 31: 297-305, 1957.
627. Goodbody I. Nitrogen excretion in Ascidiacea. II. Storage excretion and the uricolytic enzyme system. *Journal of Experimental Biology* 42: 299-305, 1965.
628. Goodbody I. The physiology of ascidians. *Advances in Marine Biology* 12: 1-149, 1974.
629. Goodman SH, and Cavey MJ. Organization of a phyllobranchiate gill from the green shore crab *Carcinus maenas* (Crustacea, Decapoda). *Cell and Tissue Research* 260: 495-505, 1990.
630. Gordon MS, Schmidt-Nielsen K, and Kelly HM. Osmotic regulation in the crab-eating frog (*Rana cancrivora*). *Journal of Experimental Biology* 38: 659-678, 1961.
631. Gordon MS, and Tucker VA. Further observations on the physiology of salinity adaptation in the crab-eating frog (*Rana cancrivora*). *Journal of Experimental Biology* 49: 185-193, 1968.
632. Goss GG, Adamia S, and Galvez F. Peanut lectin binds to a subpopulation of mitochondria-rich cells in the rainbow trout gill epithelium. *American Journal of Physiology* 281: R1718-R1725, 2001.
633. Goss GG, and Perry SF. Different mechanisms of acid-base regulation in rainbow trout (*Oncorhynchus mykiss*) and American eel (*Anguilla rostrata*) during  $\text{NaHCO}_3$  infusion. *Physiological Zoology* 67: 381-406, 1994.
634. Goss GG, Perry SF, Fryer JN, and Laurent P. Gill morphology and acid-base regulation in freshwater fishes. *Comparative Biochemistry and Physiology A—Molecular & Integrative Physiology* 119: 107-115, 1998.
635. Goss GG, Perry SF, Wood CM, and Laurent P. Mechanisms of ion and acid-base regulation at the gills of fresh-water fish. *Journal of Experimental Zoology* 263: 143-159, 1992.
636. Goss GG, and Wood CM. 2-substrate kinetic-analysis—a novel approach linking ion and acid-base transport at the gills of fresh-water trout, *Oncorhynchus mykiss*. *Journal of Comparative Physiology B—Biochemical Systemic and Environmental Physiology* 161: 635-646, 1991.
637. Grafe TU, Kaminsky SK, and Linsenmair KE. Terrestrial larval development and nitrogen excretion in the afro-tropical pig-nosed frog, *Hemisus marmoratus*. *Journal of Tropical Ecology* 21: 219-222, 2005.
638. Graves SY, and Dietz TH. Prostaglandin E2 inhibition of sodium transport in the freshwater mussel. *Journal of Experimental Zoology* 210: 195-202, 1979.
639. Grayson DR, Lee L, and Evans DR. Immunochemical analysis of the domain structure of CAD, the multifunctional protein that initiates pyrimidine biosynthesis in mammalian cells. *Journal of Biological Chemistry* 260: 15840-15849, 1985.
640. Green B. Aspects of renal function in the lizard *Varanus gouldii*. *Comparative Biochemistry and Physiology* 43A: 747-756, 1972.
641. Green JW, Harsch M, Barr L, and Prosser CL. The regulation of water and salt by the fiddler crabs, *Uca pugnax* and *Uca pugilator*. *Biological Bulletin* 116: 76-87, 1959.
642. Greenaway P. Ion and water balance. In: *The Biology of Land Crabs*, edited by Burggren WW, and McMahon BR. New York: Cambridge University Press, 1988, pp. 211-248.
643. Greenaway P. Nitrogenous excretion in aquatic and terrestrial Crustacea. *Memoirs of the Queensland Museum* 31: 215-227, 1991.
644. Greenaway P. Terrestrial adaptations in the Anomura (Crustacea: Decapoda). *Memoirs of the Museum of Victoria* 60: 13-26, 2003.
645. Greenaway P, and Morris S. Adaptations to a terrestrial existence by the robber crab, *Birgus latro* L. III. Nitrogenous excretion. *Journal of Experimental Biology* 143: 333-346, 1989.
646. Greenaway P, and Nakamura T. Nitrogenous excretion in 2 terrestrial crabs (*Gecarcoidea natalis* and *Geograpsus grayi*). *Physiological Zoology* 64: 767-786, 1991.
647. Greenwald L. Sodium balance in leopard frog (*Rana pipiens*). *Physiological Zoology* 44: 149-161, 1971.
648. Griffith RW, and Burdich CJ. Sodium-potassium activated adenosine triphosphatase in Coelacanth tissue: High activity in rectal glands. *Comparative Biochemistry and Physiology B—Biochemistry & Molecular Biology* 54: 557-559, 1976.
649. Griffith RW, Umminger BL, Grant BF, Pang PKT, and Pickford GE. Serum composition of the coelacanth, *Latimeria chalumnae* Smith. *Journal of Experimental Zoology* 187: 87-102, 1974.
650. Griffiths BS, and Cheshire MV. Digestion and excretion of nitrogen and carbohydrate by the crane fly larva *Tipula paludosa* (Diptera: Tipulidae). *Insect Biochemistry* 17: 277-282, 1987.
651. Grosell M. Intestinal anion exchange in marine fish osmoregulation. *Journal of Experimental Biology* 209: 2813-2827, 2006.
652. Grosell M. Intestinal anion exchange in marine teleosts is involved in osmoregulation and contributes to the oceanic inorganic carbon cycle. *Acta Physiologica* 202: 421-434, 2011.
653. Grosell M. Intestinal transport processes in marine fish osmoregulation. In: *Fish Osmoregulation* edited by Baldisserotto B, Mancera JM, and Kapoor BG. Science Publishers Inc. Enfield, New Hampshire, USA, 2007, pp. 332-357.
654. Grosell M. The role of the gastrointestinal tract in salt and water balance. In: *The Multifunctional Gut of Fish*, edited by Grosell M, Farrell AP, and Brauner CJ. Academic Press, Amsterdam, Boston, Heidelberg, London, Oxford, New York, Paris, San Diego, San Francisco, Singapore, Sydney, Tokyo, 2010, pp. 135-164.
655. Grosell M, De Boeck G, Johannsson O, and Wood CM. The effects of silver on intestinal ion and acid-base regulation in the marine teleost fish, *Papophrys vetulus*. *Comparative Biochemistry and Physiology C—Toxicology & Pharmacology* 124: 259-270, 1999.
656. Grosell M, and Genz J. Ouabain sensitive bicarbonate secretion and acid absorption by the marine fish intestine play a role in osmoregulation. *American Journal of Physiology* 291: R1145-R1156, 2006.
657. Grosell M, Genz J, Taylor JR, Perry SF, and Gilmour KM. The involvement of  $\text{H}^+$ -ATPase and carbonic anhydrase in intestinal  $\text{HCO}_3^-$  secretion in seawater-acclimated rainbow trout. *Journal of Experimental Biology* 212: 1940-1948, 2009.
658. Grosell M, Gilmour KM, and Perry SF. Intestinal carbonic anhydrase, bicarbonate, and proton carriers play a role in the acclimation of rainbow trout to seawater. *American Journal of Physiology—Regulatory, Integrative and Comparative Physiology* 293: R2099-R2111, 2007.
659. Grosell M, Hogstrand C, Wood CM, and Hansen HJM. A nose-to-nose comparison of the physiological effects of exposure to ionic silver versus silver chloride in the European eel (*Anguilla anguilla*) and the rainbow trout (*Oncorhynchus mykiss*). *Aquatic Toxicology* 48: 327-342, 2000.
660. Grosell M, and Jensen FB.  $\text{NO}_2^-$  uptake and  $\text{HCO}_3^-$  excretion in the intestine of the European flounder (*Platichthys flesus*). *Journal of Experimental Biology* 202: 2103-2110, 1999.
661. Grosell M, Laliberte CN, Wood S, Jensen FB, and Wood CM. Intestinal  $\text{HCO}_3^-$  secretion in marine teleost fish: Evidence for an apical rather than a basolateral  $\text{Cl}^-/\text{HCO}_3^-$  exchanger. *Fish Physiology and Biochemistry* 24: 81-95, 2001.
662. Grosell M, Mager EM, Williams C, and Taylor JR. High rates of  $\text{HCO}_3^-$  secretion and  $\text{Cl}^-$  absorption against adverse gradients in the marine teleost intestine: The involvement of an electrogenic anion exchanger and  $\text{H}^+$ -pump metabolon? *Journal of Experimental Biology* 212: 1684-1696, 2009.
663. Grosell M, McDonald MD, Walsh PJ, and Wood CM. Effects of prolonged copper exposure in the marine gulf toadfish (*Opsanus beta*). II. Drinking rate, copper accumulation and  $\text{Na}^+/\text{K}^+$ -ATPase activity in osmoregulatory tissues. *Aquatic Toxicology* 68: 263-275, 2004.
664. Grosell M, Nielsen C, and Bianchini A. Sodium turnover rate determines sensitivity to acute copper and silver exposure in freshwater animals. *Comparative Biochemistry and Physiology C—Toxicology & Pharmacology* 133: 287-303, 2002.
665. Grosell M, and Taylor JR. Intestinal anion exchange in teleost water balance. *Comparative Biochemistry and Physiology A—Molecular & Integrative Physiology* 148: 14-22, 2007.
666. Grosell M, and Wood CM. Copper uptake across rainbow trout gills: Mechanisms of apical entry. *Journal of Experimental Biology* 205: 1179-1188, 2002.
667. Grosell M, Wood CM, Wilson RW, Bury NR, Hogstrand C, Rankin JC, and Jensen FB. Bicarbonate secretion plays a role in chloride and water absorption of the European flounder intestine. *American Journal of Physiology* 288: R936-R946, 2005.
668. Grosell MH, Hogstrand C, and Wood CM. Renal Cu and Na excretion and hepatic Cu metabolism in both Cu acclimated and non-acclimated rainbow trout (*Oncorhynchus mykiss*). *Aquatic Toxicology* 40: 275-291, 1998.
669. Gross WJ, and Marshall LA. The influence of salinity on the water fluxes of a crab. *Biological Bulletin* 119: 440-453, 1960.



670. Grubb BR. Avian cecum: Role of glucose and volatile fatty acids in transepithelial ion transport. *American Journal of Physiology* 260: G703-G710, 1991.
671. Grubb BR, and Bentley PJ. Effects of corticosteroids on short-circuit current across the cecum of the domestic fowl, *Gallus domesticus*. *Comparative Biochemistry and Physiology A* 162: 690-695, 1992.
672. Gruswitz F, Chaudharya S, Ho JD, Schlessinger A, Pezeshki B, Ho C-M, Sali A, Westhoff CM, and Stroud RM. Function of human Rh based on structure of RhCG at 2.1 Å. *Proceedings of National Academy of Sciences USA* 107: 9638-9643, 2010.
673. Gudme CN, Nielsen MS, and Nielsen R. Effect of  $\alpha_1$ -adrenergic stimulation of  $\text{Cl}^-$  secretion and signal transduction in exocrine glands (*Rana esculenta*). *Acta Physiologica Scandinavica* 169: 173-182, 2000.
674. Gudzent F. Physikalisch-chemische untersuchungen über das verhalten der harnsauren salze lösungen. *Hoppe Seylers Zeitschrift für Physiologische Chemie* 56: 150-179, 1908.
675. Guffey S, Esbaugh A, and Grosell M. Regulation of apical  $\text{H}^+$ -ATPase activity and intestinal  $\text{HCO}_3^-$  secretion in marine fish osmoregulation. *American Journal of Physiology Regulatory, Integrative and Comparative Physiology* 301: R1682-R1691, 2011.
676. Guggino WB. Functional heterogeneity in the early distal tubule of the *Amphiuma* kidney: Evidence for two modes of  $\text{Cl}^-$  and  $\text{K}^+$  transport across the basolateral cell membrane. *American Journal of Physiology* 250: F430-F440, 1986.
677. Guggino WB, London R, Boulpaep EL, and Giebisch G. Chloride transport across the basolateral cell membrane of the *Necturus* proximal tubule: Dependence on bicarbonate and sodium. *Journal of Membrane Biology* 71: 277-240, 1983.
678. Guggino WB, Oberleithner H, and Giebisch G. The amphibian diluting segment. *American Journal of Physiology* 254: F615-F627, 1988.
679. Guggino WB, Oberleithner H, and Giebisch G. Relationship between cell volume and ion transport in the early distal tubule of the *Amphiuma* kidney. *Journal of General Physiology* 86: 31-58, 1985.
680. Gunning M, Solomon RJ, Epstein FH, and Silva P. Role of guanylyl cyclase receptors for CNP in salt secretion by shark rectal gland. *American Journal of Physiology—Regulatory Integrative and Comparative Physiology* 42: R1400-R1406, 1997.
681. Hadley NF. Integumental lipids of plants and animals: Comparative function and biochemistry. *Advances in Lipid Research* 24: 303-320, 1991.
682. Hadley NF. Lipid barriers in biological systems. *Progress in Lipid Research* 28: 1-33, 1989.
683. Hadley NF. *Water relations of terrestrial arthropods*. New York: Academic Press, 1994, pp. 1-356.
684. Hagos Y, Stein D, Ugele B, Burckhardt G, and Bahn A. Human renal organic anion transporter 4 operates as an asymmetric urate transporter. *Journal of the American Society of Nephrology* 18: 430-439, 2007.
685. Haley C, and Donnell M.  $\text{K}^+$  reabsorption by the lower Malpighian tubule of *Rhodnius prolixus*: Inhibition by  $\text{Ba}^{2+}$  and blockers of  $\text{H}^+$ / $\text{K}^+$ -ATPases. *Journal of Experimental Biology* 200: 139-147, 1997.
686. Haley CA, Fletcher M, and O'Donnell MJ.  $\text{KCl}$  reabsorption by the lower malpighian tubule of *Rhodnius prolixus*: Inhibition by  $\text{Cl}^-$  channel blockers and acetazolamide. *Journal of Insect Physiology* 43: 657-665, 1997.
687. Halm DR, Krasny EJ, and Frizzell RA. Electrophysiology of flounder intestinal mucosa.I. Conductance of cellular and paracellular pathways. *Journal of General Physiology* 85: 843-864, 1985.
688. Halm DR, Krasny EJ, and Frizzell RA. Electrophysiology of flounder intestinal mucosa.II. Relation of the electrical potential profile to coupled  $\text{NaCl}$  absorption. *Journal of General Physiology* 85: 865-883, 1985.
689. Halperin J, Genovese G, Tresguerres M, and Luquet CM. Modulation of ion uptake across posterior gills of the crab *Chasmagnathus granulatus* by dopamine and cAMP. *Comparative Biochemistry and Physiology A—Molecular & Integrative Physiology* 139: 103-109, 2004.
690. Hamilton WJ, and Seely MK. Fog basking by the Namib Desert beetle, *Onymacris unguicularis*. *Nature* 262: 284-285, 1976.
691. Han KH, Croker BP, Clapp WL, Werner D, Sahni M, Kim J, Kim HY, Handlogten ME, and Weiner ID. Expression of the ammonia transporter, rh C glycoprotein, in normal and neoplastic human kidney. *Journal of the American Society of Nephrology* 17: 2670-2679, 2006.
692. Hancock TV, Hoagland TM, and Hillman SS. Whole-body systemic transcapillary filtration rates, coefficients, and isogravimetric capillary pressures in *Bufo marinus* and *Rana catesbeiana*. *Physiological and Biochemical Zoology* 73: 161-168, 2000.
693. Handlogten ME, Hong SP, Zhang L, Vander AW, Steinbaum ML, Campbell-Thompson M, and Weiner ID. Expression of the ammonia transporter proteins Rh B glycoprotein and Rh C glycoprotein in the intestinal tract. *American Journal of Physiology—Gastrointestinal and Liver Physiology* 288: G1036-G1047, 2005.
694. Hannan JV, and Evans DH. Water permeability in some euryhaline decapods and *Limulus polyphemus*. *Comparative Biochemistry and Physiology* 44: 1199-1213, 1973.
695. Hansen HJM, Grosell MH, and Rosenkilde P. Gill lipid metabolism and unidirectional  $\text{Na}^+$  flux in the European eel (*Anguilla anguilla*) after transfer to dilute media: The formation of wax alcohols as a primary response. *Aquaculture* 177: 277-283, 1999.
696. Hansen HJM, Olson AG, and Rosenkilde P. Comparative studies on lipid metabolism in salt-transporting organs of the rainbow trout (*Oncorhynchus mykiss* W.). Further evidence of mono-unsaturated phosphatidylethanolamine as a key substance. *Comparative Biochemistry and Physiology B—Biochemistry & Molecular Biology* 103: 81-87, 1992.
697. Hanwell A, Linzell JL, and Peaker M. Nature and location of the receptors for salt-gland secretion in the goose. *Journal of Physiology* 226: 453-472, 1972.
698. Hara-Chikuma M, and Verkman AS. Physiological roles of glycerol transporting aquaporins: The aquaglyceroporins. *Cell and Molecular Life Sciences* 63: 1386-1392, 2006.
699. Harck AF, and Larsen EH. Concentration dependence of halide fluxes and selectivity of the anion pathway in toad skin. *Acta Physiologica Scandinavica* 128: 289-304, 1986.
700. Harris RR, Coley S, Collins S, and McCabe R. Ammonia uptake and its effects on ionoregulation in the freshwater crayfish *Pacifastacus leniusculus* (Dana). *Journal of Comparative Physiology B* 171: 681-693, 2001.
701. Harrison FM. Some excretory processes in the abalone, *Haliotis rufescens*. *Journal of Experimental Biology* 9: 179-192, 1962.
702. Harrison FM, and Martin AW. Excretion in the cephalopod, *Octopus dofleini*. *Journal of Experimental Biology* 42: 71-98, 1965.
703. Harrison JF, and Phillips JE. Recovery from acute haemolymph acidosis in unfed locusts. II. Role of ammonium and titratable excretion. *Journal of Experimental Biology* 165: 97-110, 1992.
704. Harrison JF, Wong CJH, and Phillips JE. Recovery from acute hemolymph acidosis in unfed locusts. *Journal of Experimental Biology* 165: 85-96, 1992.
705. Hartenstein R. Nitrogen metabolism in non-insect arthropods. In: *Comparative Biochemistry of Nitrogen Metabolism*, edited by Campbell JW. New York: Academic Press, 1970, pp. 299-385.
706. Harvey BJ. Cross-talk between sodium and potassium channels in tight epithelia. *Kidney International* 48: 1191-1199, 1995.
707. Harvey BJ. Energization of sodium absorption by the  $\text{H}^+$ -ATPase pump in mitochondria-rich cells of frog skin. *Journal of Experimental Biology* 172: 289-309, 1992.
708. Harvey BJ, and Ehrenfeld J. Epithelial pH and ion transport regulation by proton pumps and exchangers. *Ciba Foundation Symposium* 139: 139-164, 1988.
709. Harvey BJ, and Kernan RP. Intracellular ion activities in frog skin in relation to external sodium and effects of amiloride and/or ouabain. *Journal of Physiology* 349: 501-517, 1984.
710. Harvey BJ, and Kernan RP. Sodium-selective micro-electrode study of apical permeability in the frog skin: Effects of sodium, amiloride and ouabain. *Journal of Physiology* 356: 359-374, 1984.
711. Harvey BJ, Thomas SR, and Ehrenfeld J. Intracellular pH controls cell membranes  $\text{Na}^+$  and  $\text{K}^+$  conductances and transport in frog skin epithelium. *Journal of General Physiology* 92: 767-791, 1988.
712. Hasegawa T, Tani H, Suzuki M, and Tanaka S. Regulation of water absorption in the frog skins by two vasotocin-dependent water-channel aquaporins, AQP-h2 and AQP-h3. *Endocrinology* 144: 4087-4096, 2003.
713. Haskins WT, and Weinstein PP. Nitrogenous excretory products of *Trichinella spiralis* larvae. *Journal of Parasitology* 43: 19-24, 1957.
714. Haszprunar G, and Fahner A. Anatomy and ultrastructure of the excretory system of a heart-bearing and heart-less sacoglossan gastropod (*Opisthobranchia*, *Sacoglossa*). *Zoomorphology* 12: 85-93, 2001.
715. Haugan BM, Halberg KA, Jespersen Å, Prehn LR, and Møbjerg N. Functional characterization of the vertebrate primary ureter: Structure and ion transport mechanisms of the pronephric duct in axolotl larvae (*Amphibia*). *BMC Developmental Biology* 10: 56-64, 2010.
716. Hayashi YS, Matsushima O, Katayama H, and Yamada K. Activities of the three ammonia-forming enzymes in the tissue of the brackish-water bivalve *Corbicula japonica*. *Comparative Biochemistry and Physiology* 83B: 721-724, 1986.
717. Hayes RR, and Pelluet D. The inorganic constitution of molluscan blood and muscle. *Journal of Marine Biological Association, UK* 26: 580-587, 1947.
718. Hays RM, Levine SD, Myers JD, Heinemann HO, Kaplan MA, Frank N, and Berliner H. Urea transport in the dogfish kidney. *Journal of Experimental Zoology* 199: 309-316, 1977.
719. Haywood GP. A preliminary investigation into the roles played by the rectal gland and kidneys in the osmoregulation of the striped dogfish

- Poroderma africanum*. *Journal of Experimental Zoology* 193: 167-176, 1975.
720. Hazel RH, Burkhead CE, and Huggins DG. Development of water quality criteria for ammonia and total residual chlorine for the protection of aquatic life in two Johnson County, Kansas, streams. Proceedings of Fifth Conference of American Society for Testing and Materials. In: *Aquatic Toxicology and Hazard Assessment* 766. Pearson JG, Foster RB, and Bishop WE (Eds.). American Society for Testing and Materials. West Conshohocken, Pennsylvania, USA, 1982, pp. 381-388.
721. Hazelton SR, Felgenhauer BE, and Spring JH. Ultrastructural changes in the Malpighian tubules of the house cricket, *Acheta domestica*, at the onset of diuresis: A time study. *Journal of Morphology* 247: 80-92, 2001.
722. Hazon N, Wells A, Pillans RD, Good JP, Anderson WG, and Franklin CE. Urea based osmoregulation and endocrine control in elasmobranch fish with special reference to euryhalinity. *Comparative Biochemistry and Physiology B—Biochemistry & Molecular Biology* 136: 685-700, 2003.
723. Heatwole H, and Lim K. Relation of substrate moisture to absorption and loss of water by salamander *Plethodon cinereus*. *Ecology* 42: 814-819, 1961.
724. Heatwole HF, Torres F, De Austin SB, and Heatwole A. Studies on anuran water balance. I. Dynamic of evaporative water loss by the coqui, *Eleutherodactylus portoricensis*. *Comparative Biochemistry and Physiology* 28: 245-269, 1969.
725. Hegarty JL, Zhang B, Pannabecker TL, Petzel DH, Baustian MD, and Beyenbach KW. Dibutyryl cAMP activates bumetanide-sensitive electrolyte transport in Malpighian tubules. *American Journal of Physiology* 261: C521-529, 1991.
726. Heijden A, Verboost P, Eygensteyn J, Li J, Bonga S, and Flik G. Mitochondria-rich cells in gills of tilapia (*Oreochromis mossambicus*) adapted to fresh water or sea water: Quantification by confocal laser scanning microscopy. *Journal of Experimental Biology* 200: 55-64, 1997.
727. Heller H. The effect of the neurohypophyseal extracts on the water balance of lower vertebrates. *Biological Reviews* 20: 158, 1945.
728. Heller H, and Bentley PJ. Comparative aspects of the actions of neurohypophysial hormones on water and sodium metabolism. In: *Hormones and the Kidney*. Academic Press, London and New York, 1963, pp. 59-65.
729. Helman SI, and Fischer RS. Microelectrode studies of the active Na transport pathways of frog skin. *Journal of General Physiology* 69: 571-604, 1977.
730. Heney HW, and Stiffler DF. The effects of aldosterone on sodium and potassium metabolism in larval *Ambystoma tigrinum*. *General and Comparative Endocrinology* 49: 122-127, 1983.
731. Henry RP. Environmentally mediated carbonic anhydrase induction in the gills of euryhaline crustaceans. *Journal of Experimental Biology* 204: 991-1002, 2001.
732. Henry RP. Multiple functions of carbonic anhydrase in the crustacean gill. *Journal of Experimental Zoology* 248: 19-24, 1988.
733. Henry RP. The role of carbonic anhydrase in blood ion and acid-base regulation. *American Zoologist* 24: 241-251, 1984.
734. Henry RP. Subcellular distribution of carbonic anhydrase activity in the gills of the blue crab, *Callinectes sapidus*. *Journal of Experimental Zoology* 245: 1-8, 1988.
735. Henry RP, and Cameron JN. Acid-base balance in *Callinectes sapidus* during acclimation from high to low salinity. *Journal of Experimental Biology* 101: 255-264, 1982.
736. Henry RP, and Cameron JN. The distribution and partial characterization of carbonic anhydrase in selected aquatic and terrestrial decapod crustaceans. *Journal of Experimental Zoology* 221: 309-321, 1982.
737. Henry RP, Campoverde M, and Borst DW. Effects of eyestalk ablation on carbonic anhydrase activity in the gills of *Carcinus maenas* and *Cancer irroratus*. *Bulletin of the Mount Desert Island Biological Laboratory* 39: 21-22, 2000.
738. Henry RP, Garrelts EE, McCarty MM, and Towle DW. Differential induction of branchial carbonic anhydrase and Na<sup>+</sup>/K<sup>+</sup> ATPase activity in the euryhaline crab, *Carcinus maenas*, in response to low salinity exposure. *Journal of Experimental Zoology* 292: 595-603, 2002.
739. Henry RP, Gehrich S, Weihrauch D, and Towle DW. Salinity-mediated carbonic anhydrase induction in the gills of the euryhaline green crab, *Carcinus maenas*. *Comparative Biochemistry and Physiology A—Molecular & Integrative Physiology* 136: 243-258, 2003.
740. Henry RP, Lucu C, Onken H, and Weihrauch D. Multiple functions of the crustacean gill: Osmotic/ionic regulation, acid-base balance, ammonia excretion, and bioaccumulation of toxic metals. *Frontiers in Physiology* 3: (article 431) 1-33, 2012.
741. Henry RP, Thomason KL, and Towle DW. Quantitative changes in branchial carbonic anhydrase activity and expression in the euryhaline green crab, *Carcinus maenas*, in response to low salinity exposure. *Journal of Experimental Zoology* 305A: 842-850, 2006.
742. Henry RP, and Watts SA. Early carbonic anhydrase induction in the gills of the blue crab, *Callinectes sapidus*, during low salinity acclimation is independent of ornithine decarboxylase activity. *Journal of Experimental Zoology* 289: 350-358, 2001.
743. Henry RP, and Wheatly MG. Dynamics of salinity adaptations in the euryhaline crayfish *Pacifastacus leniusulus*. *Physiological Zoology* 61: 260-271, 1988.
744. Henry RP, and Wheatly MG. Interaction of respiration, ion regulation, and acid-base-balance in the everyday life of aquatic crustaceans. *American Zoologist* 32: 407-416, 1992.
745. Hevert F. Urine formation in the lamellibranchs: Evidence for ultrafiltration and quantitative description. *Journal of Experimental Biology* 11: 1-12, 1984.
746. Hevesy Gv, Hofer E, and Krogh A. The permeability of the skin of frogs to water as determined by D<sub>2</sub>O and H<sub>2</sub>O. *Skandinavisches Archiv für Physiologie* 72: 199-214, 1935.
747. Hickman CP. Ingestion, intestinal absorption, and elimination of seawater and salts in the southern flounder, *Paralichthys lethostigma*. *Canadian Journal of Zoology* 46: 457-466, 1968.
748. Hickman CP. Studies on renal function in freshwater teleost fish. *Transactions of the Royal Society of Canada* 3: 213-236, 1965.
749. Hickman CP, and Trump BF. The kidney. In: *Fish Physiology*, edited by Hoar WS, and Randall DJ. New York: Academic Press, 1969, pp. 91-239.
750. Hill AE, and Shachar-Hill B. A new approach to epithelial isotonic fluid transport: An osmosensor feedback model. *Journal of Membrane Biology* 210: 77-90, 2006.
751. Hill L, and Dawbin WH. Nitrogen excretion in the tuatara *Sphenodon punctatus*. *Comparative Biochemistry and Physiology* 31: 453-468, 1969.
752. Hill WG, Mathai JC, Gensure RH, Zeidel JD, Apodaca G, Saenz JP, Kinne-Saffran E, Kinne R, and Zeidel ML. Permeabilities of the teleost and elasmobranch gill apical membrane: Evidence that lipid bilayers alone do not account for barrier function. *American Journal of Physiology* 287: C235-C242, 2004.
753. Hillman SS. Physiological correlates of differential dehydration tolerance in anuran amphibians. *Copeia* 1980: 125-129, 1980.
754. Hillman SS. Some effects of dehydration on internal distributions of water and solutes in *Xenopus laevis*. *Comparative Biochemistry and Physiology A* 61: 303-307, 1978.
755. Hillman SS, Degrauw EA, Hoagland T, Hancock T, and Withers P. The role of vascular and interstitial compliance and vascular volume in the regulation of blood volume in two species of anuran. *Physiological and Biochemical Zoology* 83: 55-67, 2010.
756. Hillman SS, Drewes RC, Hedrick MS, and Withers PC. Interspecific comparisons of lymph volume and lymphatic fluxes: Do lymph reserves and lymph mobilization capacities vary in anurans from different environments? *Physiological and Biochemical Zoology* 84: 268-276, 2011.
757. Hillman SS, Hedrick MS, Withers PC, and Drewes RC. Lymph pools in the basement, sump pumps in the attic: The anuran dilemma for lymph movement. *Physiological and Biochemical Zoology* 77: 161-173, 2004.
758. Hillman SS, and Withers PC. The hemodynamic consequences of hemorrhage and hypernatremia in two amphibians. *Journal of Comparative Physiology B* 157: 807-812, 1988.
759. Hillman SS, Withers PC, Drewes RC, and Hillyard SD. *Ecological and environmental physiology of amphibians*. Oxford: Oxford University Press, 2009.
760. Hillman SS, Zygmunt A, and Baustian M. Transcapillary fluid forces during dehydration in two amphibians. *Physiological Zoology* 60: 339-345, 1987.
761. Hillyard SD. The effect of isoproterenol on the anuran water balance response. *Comparative Biochemistry and Physiology* 62C: 93-95, 1979.
762. Hillyard SD. The movement of soil water across the isolated amphibian skin. *Copeia* 1976: 214-320, 1976.
763. Hillyard SD, Baula V, Tuttle W, Willumsen NJ, and Larsen EH. Behavioral and neural responses of toads to salt solutions correlate with basolateral membrane potential of epidermal cells of the skin. *Chemical Senses* 32: 765-773, 2007.
764. Hillyard SD, Møbjerg N, Tanaka S, and Larsen EH. Osmotic and ion regulation in amphibians. In: *Osmotic and Ionic Regulation Cells and Animals*, edited by Evans DH. Boca Raton, FL: Taylor & Francis Group, 2009, pp. 367-441.
765. Hillyard SD, and Van Driessche W. Verapamil blocks basolateral K<sup>+</sup> channels in the larval frog skin. *American Journal of Physiology* 262: C1161-C1166, 1992.
766. Hillyard SD, Viborg A, Nagai T, and Hoff KV. Chemosensory function of salt and water transport by the amphibian skin. *Comparative*



- 148: 44-54, 2007.
767. Hillyard SD, and Willumsen NJ. Chemosensory function of amphibian skin: Integrating epithelial transport, capillary blood flow and behaviour. *Acta Physiologica* 202: 533-548, 2011.
768. Hinton DE, Stoner LC, Burg M, and Trump BF. Heterogeneity in the distal nephron of the salamander (*Ambystoma tigrinum*): A correlated structure function study of isolated tubule segments. *Anatomical Record* 204: 21-32, 1982.
769. Hirano T. Some factors regulating water intake by the eel, *Anguilla japonica*. *Journal of Experimental Biology* 61: 737-747, 1974.
770. Hirano T, and Mayer-Gostan N. Eel esophagus as an osmoregulatory organ. *Proceedings of the National Academy of Sciences, USA* 73: 1348-1350, 1976.
771. Hirata T, Kaneko T, Ono T, Nakazato T, Furukawa N, Hasegawa S, Wakabayashi S, Shigekawa M, Chang MH, Romero MF, and Hirose S. Mechanism of acid adaptation of a fish living in a pH 3.5 lake. *American Journal of Physiology—Regulatory Integrative and Comparative Physiology* 284: R1199-R1212, 2003.
772. Hiroi J. Does absorptive type of  $\text{Na}^+/\text{K}^+/\text{Cl}^-$  cotransporter (NKCC2) exist and function in the gills of freshwater tilapia? In: *Symposium on Environmental Adaptation of Fish: Reviews and New Insights*, Taipei, Taiwan. March 4-7, 2004.
773. Hiroi J, McCormick SD, Ohtani-Kaneko R, and Kaneko T. Functional classification of mitochondrion-rich cells in euryhaline Mozambique tilapia (*Oreochromis mossambicus*) embryos, by means of triple immunofluorescence staining for  $\text{Na}^+/\text{K}^+$ -ATPase,  $\text{Na}^+/\text{K}^+/\text{2Cl}^-$  cotransporter and CFTR anion channel. *Journal of Experimental Biology* 208: 2023-2036, 2005.
774. Hodgkin AL, and Horowitz P. The influence of potassium and chloride ions on the membrane potential of single muscle fibers. *Journal of Physiology* 148: 127-160, 1959.
775. Hodgkin AL, and Katz B. The effect of sodium ions on the electrical activity of the giant axon of the squid. *Journal of Physiology* 108: 37-77, 1949.
776. Hoeger U, Mommsen TP, O'Dor R, and Webber D. Oxygen uptake and nitrogen excretion in two cephalopods, octopus and squid. *Comparative Biochemistry and Physiology* 87A: 63-67, 1987.
777. Hoek JB, and Njogu RM. The role of glutamate transport in the regulation of the pathway of proline oxidation in rat liver mitochondria. *Journal of Biological Chemistry* 255: 8711-8718, 1980.
778. Hoff K, and Hillyard SD. Toads taste sodium with their skin: Sensory function in a transporting epithelium. *Journal of Experimental Biology* 183: 347-351, 1993.
779. Hoff KvS, and Hillyard SD. Angiotensin II stimulates cutaneous drinking in the toad *Bufo punctatus*. *Physiological Zoology* 64: 1165-1172, 1991.
780. Hoffman J, and Katz U. The ecological significance of burrowing behaviour in the toad (*Bufo viridis*). *Oecologia* 81: 510-513, 1989.
781. Hoffman J, and Katz U. Tissue osmolytes and body fluid compartments in the toad *Bufo viridis* under simulated terrestrial conditions. *Journal of Comparative Physiology B* 161: 433-439, 1991.
782. Hoffman J, Katz U, and Eylath U. Urea accumulation in response to water restriction in burrowing toads (*Bufo viridis*). *Comparative Biochemistry and Physiology A* 97: 423-426, 1990.
783. Hoffmann EK, Lambert IH, and Pedersen SF. Physiology of cell volume regulation in vertebrates. *Physiological Reviews* 89: 193-277, 2009.
784. Hofmann EL, and Butler DG. The effect of increased metabolic rate on renal function in the rainbow trout, *Salmo gairdneri*. *Journal of Experimental Biology* 82: 11-23, 1979.
785. Hogan DL, Crombie DL, Isenberg JI, Svendsen P, DeMuckadell OBS, and Ainsworth MA. Acid-stimulated duodenal bicarbonate secretion involves a CFTR-mediated transport pathway in mice. *Gastroenterology* 113: 533-541, 1997.
786. Hogstrand C, Ferguson EA, Galvez F, Shaw JR, Webb NA, and Wood CM. Physiology of acute silver toxicity in the starry flounder (*Platichthys stellatus*) in seawater. *Journal of Comparative Physiology B—Biochemical Systemic and Environmental Physiology* 169: 461-473, 1999.
787. Holliday CW. Magnesium transport by the urinary bladder of the crab, *Cancer magister*. *Journal of Experimental Biology* 85: 187-201, 1980.
788. Holm LM, Jahn TP, Moller AL, Schjoerring JK, Ferri D, Klaerke DA, and Zeuthen T.  $\text{NH}_3$  and  $\text{NH}_4^+$  permeability in aquaporin-expressing *Xenopus* oocytes. *Pflügers Archiv—European Journal of Physiology* 450: 415-428, 2005.
789. Holmes WN. Regulation of electrolyte balance in marine animals with special reference to the role of the pituitary-adrenal axis in the duck (*anas platyrhynchos*). *Federation Proceedings* 31: 1587-1598, 1972.
790. Holmes WN, and Donaldson EM. The body compartments and distribution of electrolytes. In: *Fish Physiology*, edited by Randall DJ. New York: Academic Press, 1969, pp. 1-90.
791. Holmes WN, and Phillips JG. The adrenal cortex in birds. In: *General, Comparative and Clinical Endocrinology of the Adrenal Cortex, Vol I*, edited by Chester Jones I, and Henderson IW. London: Academic Press, 1976, pp. 293-420.
792. Holmes WN, and Phillips JG. The avian salt gland. *Biological Review* 60: 213-256, 1985.
793. Holmstrup M, Sjørnsen H, Ravn H, and Bayley M. Dehydration tolerance and water vapour absorption in two species of soil-dwelling Collembola by accumulation of sugars and polyols. *Functional Ecology* 15: 647-653, 2001.
794. Holtug K, Laverty G, Arnason S, and Skadhauge E.  $\text{NH}_4^+$  secretion in the avian colon. An actively regulated barrier to ammonium permeation of the colon mucosa. *Comparative Biochemistry and Physiology A* 153: 258-265, 2009.
795. Hong M, Chen L, Sun X, Gu S, Zhang L, and Chen Y. Metabolic and immune responses in Chinese mitten-handed crab (*Eriocheir sinensis*) juveniles exposed to elevated ambient ammonia. *Comparative Biochemistry and Physiology C—Toxicology and Pharmacology* 145: 363-369, 2007.
796. Hootman SR, and Ernst SA. Characterization of muscarinic acetylcholine receptors in the avian salt gland. *Journal of Cell Biology* 91: 781-789, 1981.
797. Hopkins BE, Wagner H, and Smith TW. Sodium- and potassium-activated adenosine triphosphatase of the nasal salt gland of the duck (*Anas platyrhynchos*). *Journal of Biological Chemistry* 251: 4365-4371, 1976.
798. Horn PL. Energetics of *Chiton pelliserpentis* (Quoy & Gaimard, 1835) (Mollusca: Polyplacophora) and the importance of mucus in its energy budget. *Journal of Experimental Marine Biology and Ecology* 101: 119-141, 1986.
799. Horne FR. Purine excretion in five scorpions, a uropygid and a centipede. *Biological Bulletin* 137: 155-160, 1969.
800. Hornig JL, Lin LY, Huang CJ, Katoh F, Kaneko T, and Hwang PP. Knockdown of V-ATPase subunit A (atp6v1a) impairs acid secretion and ion balance in zebrafish (*Danio rerio*). *American Journal of Physiology* 292: R2068-R2076, 2007.
801. Hornig JL, Lin LY, and Hwang PP. Functional regulation of  $\text{H}^+$ -ATPase-rich cells in zebrafish embryos acclimated to an acidic environment. *American Journal of Physiology* 296: C682-C692, 2009.
802. Horohov J, Silverman H, Lynn JW, and Dietz TH. Ion transport in the freshwater zebra mussel, *Dreissena polymorpha*. *Biological Bulletin* 183: 297-303, 1992.
803. Hossler FE, and Olson KR. Microvasculature of the nasal salt gland of the duckling, *Anas platyrhynchos*: Quantitative responses to adaptation and deadaptation studied with vascular corrosion casting. *Journal of Experimental Zoology* 254: 237-247, 1990.
804. House CR. *Water transport in cells and tissues*. London and Southampton: Edward Arnold Ltd, 1974.
805. Howard JB, and Rees DC. Nitrogenase: A nucleotide-dependent molecular switch. *Annual Review of Biochemistry* 63: 235-264, 1994.
806. Howe D, and Gutknecht J. Role of the urinary bladder in osmoregulation in marine teleost, *Opsanus tau*. *American Journal of Physiology* 235: R48-R54, 1978.
807. Howes NH, and Wells GP. The water relations of snails and slugs: II. Weight rhythms in *Arion ater* L. and *Limax flavus* L. *Journal of Experimental Biology* 11: 344-351, 1934.
808. Hrnjeb BJ, Song JC, Prasad M, Mayol JM, and Matthews JB. Ammonia blockade of intestinal epithelial  $\text{K}^+$  conductance. *American Journal of Physiology—Gastrointestinal and Liver Physiology* 277: G521-G532, 1999.
809. Huang CH, and Peng J. Evolutionary conservation and diversification of Rh family genes and proteins. *Proceedings of National Academy of Sciences USA* 102: 15512-15517, 2005.
810. Huber GC. On the morphology of the renal tubules of vertebrates. *Anatomical Record* 13: 305-339, 1917.
811. Hudson RL. Ion transport by the isolated mantle epithelium of the freshwater clam, *Unio complanatus*. *American Journal of Physiology* 263: R76-R83, 1992.
812. Huggins AK, Skutsch G, and Baldwin E. Ornithine-urea cycle enzymes in teleostean fish. *Comparative Biochemistry and Physiology* 28: 587-602, 1968.
813. Hung CC, Nawata CM, Wood CM, and Wright PA. Rhesus glycoprotein and urea transporter genes are expressed in early stages of development of rainbow trout (*Oncorhynchus mykiss*). *Journal of Experimental Zoology A* 309: 262-268, 2008.
814. Hung CY, Tsui KN, Wilson JM, Nawata CM, Wood CM, and Wright PA. Rhesus glycoprotein gene expression in the mangrove killifish *Kryptolebias marmoratus* exposed to elevated environmental ammonia levels and air. *Journal of Experimental Biology* 210: 2419-2429, 2007.
815. Hunter KC, and Kirschner LB. Sodium absorption coupled to ammonia excretion in osmoconforming marine invertebrates. *American Journal of Physiology* 251: R957-R962, 1986.

816. Hunter M, Horisberger J-D, Stanton BA, and Giebisch G. The collecting tubule of *Amphiuma*. I. Electrophysiological characterization. *American Journal of Physiology* 253: F1263-F1272, 1987.
817. Huss M, and Wiczczonek H. Inhibitors of V-ATPases: Old and new players. *Journal of Experimental Biology* 212: 341-346, 2009.
818. Hwang PP. Ion uptake and acid secretion in zebrafish (*Danio rerio*). *Journal of Experimental Biology* 212: 1745-1752, 2009.
819. Hwang PP, and Lee TH. New insights into fish ion regulation and mitochondrion-rich cells. *Comparative Biochemistry and Physiology A—Molecular & Integrative Physiology* 148: 479-497, 2007.
820. Hyodo S, Katoh F, Kaneko T, and Takei Y. A facilitative urea transporter is localized in the renal collecting tubule of the dogfish *Triakis scyllia*. *Journal of Experimental Biology* 207: 347-356, 2004.
821. Ianowski JP, Christensen RJ, and O'Donnell MJ. Intracellular ion activities in Malpighian tubule cells of *Rhodnius prolixus*: evaluation of  $\text{Na}^+$ - $\text{K}^+$ - $2\text{Cl}^-$  cotransport across the basolateral membrane. *Journal of Experimental Biology* 205: 1645-1655, 2002.
822. Ianowski JP, Christensen RJ, and O'Donnell MJ.  $\text{Na}^+$  competes with  $\text{K}^+$  in bumetanide-sensitive transport by Malpighian tubules of *Rhodnius prolixus*. *Journal of Experimental Biology* 207: 3707-3716, 2004.
823. Ianowski JP, and O'Donnell MJ. Basolateral ion transport mechanisms during fluid secretion by *Drosophila* Malpighian tubules:  $\text{Na}^+$  recycling,  $\text{Na}^+$ : $\text{K}^+$ : $2\text{Cl}^-$  cotransport and  $\text{Cl}^-$  conductance. *Journal of Experimental Biology* 207: 2599-2609, 2004.
824. Ianowski JP, and O'Donnell MJ. Electrochemical gradients for  $\text{Na}^+$ ,  $\text{K}^+$ ,  $\text{Cl}^-$  and  $\text{H}^+$  across the apical membrane in Malpighian (renal) tubule cells of *Rhodnius prolixus*. *Journal of Experimental Biology* 209: 1964-1975, 2006.
825. Ianowski JP, and O'Donnell MJ. Transepithelial potential in Malpighian tubules of *Rhodnius prolixus*: Lumen-negative voltages and the triphasic response to serotonin. *Journal of Insect Physiology* 47: 411-421, 2001.
826. Ianowski JP, Paluzzi JP, Te Brugge VA, and Orchard I. The anti-diuretic neurohormone RhoprCAPA-2 downregulates fluid transport across the anterior midgut in the blood-feeding insect *Rhodnius prolixus*. *American Journal of Physiology—Regulatory, Integrative and Comparative Physiology* 298: R548-R557, 2010.
827. Ichida K. What lies behind serum urate concentration? Insights from genetic and genomic studies. *Genome Medicine* 1: 118, 2009.
828. Ichida K, Hosoyamada M, Kimura H, Takeda M, Utsunomiya Y, Hosoya T, and Endou H. Urate transport via human PAH transporter hOAT1 and its gene structure. *Kidney International* 63: 143-155, 2003.
829. Inokuchi M, Hiroi J, Watanabe S, Hwang PP, and Kaneko T. Morphological and functional classification of ion-absorbing mitochondria-rich cells in the gills of Mozambique tilapia. *Journal of Experimental Biology* 212: 1003-1010, 2009.
830. Inokuchi M, Hiroi J, Watanabe S, Lee KM, and Kaneko T. Gene expression and morphological localization of NHE3, NCC and NKCC1a in branchial mitochondria-rich cells of Mozambique tilapia (*Oreochromis mossambicus*) acclimated to a wide range of salinities. *Comparative Biochemistry and Physiology A* 151: 151-158, 2009.
831. Ip YK, Chew SE, and Randall DJ. Ammonia toxicity, tolerance and excretion. In: *Fish Physiology*, edited by Wright PA, and Anderson PM. San Diego: Academic Press, 2001, pp. 109-148.
832. Ip YK, and Chew SF. Ammonia production, excretion, toxicity and defense in fish: A review. *Frontiers in Physiology* 1, 134: 1-20, 2010.
833. Ip YK, Chew SF, and Randall DJ. Five tropical air-breathing fishes, six different strategies to defend against ammonia toxicity on land. *Physiological and Biochemical Zoology*: PBZ 77: 768-782, 2004.
834. Istin M, and Kirschner LB. On the origin of the bioelectrical potential generated by the freshwater clam. *Journal of General Physiology* 51: 478-496, 1968.
835. Ivanis G, Esbaugh AJ, and Perry SF. Branchial expression and localization of SLC9A2 and SLC9A3 sodium/hydrogen exchangers and their possible role in acid-base regulation in freshwater rainbow trout (*Oncorhynchus mykiss*). *Journal of Experimental Biology* 211: 2467-2477, 2008.
836. Jahn TP, Moller AL, Zeuthen T, Holm LM, Klaerke DA, Mohsin B, Kuhlbrandt W, and Schjoerring JK. Aquaporin homologues in plants and mammals transport ammonia. *FEBS Letters* 574: 31-36, 2004.
837. Jamieson BGM. Oligochaeta. In: *Microscopic Anatomy of Invertebrates*, vol 7, *Annelida*, edited by Harrison FW and Gardiner SL. New York: Wiley-Liss, 1992, pp. 217-322.
838. Jampol LM, and Epstein FH. Sodium-potassium-activated adenosine triphosphate and osmotic regulation by fishes. *American Journal of Physiology* 218: 607-611, 1970.
839. Jana BB. Ammonification in aquatic environments. A brief review. *Limnologia* 24: 389-413, 1994.
840. Janech MG, Fitzgibbon WR, Chen RH, Nowak MW, Miller DH, Paul RV, and Plath DW. Molecular and functional characterization of a urea transporter from the kidney of the Atlantic stingray. *American Journal of Physiology—Renal Physiology* 284: F996-F1005, 2003.
841. Janes DN, and Braun EJ. Urinary protein excretion in red jungle fowl (*Gallus gallus*). *Comparative Biochemistry and Physiology* 118A: 1273-1275, 1997.
842. Janssens PA. The metabolism of the lung-fish, Protopterus aethiopicus. *Comparative Biochemistry and Physiology* 11: 105-117, 1964.
843. Janssens PA, and Cohen PP. Biosynthesis of urea in estivating African Lungfish and in *Xenopus laevis* under conditions of water-shortage. *Comparative Biochemistry and Physiology* 24: 887-898, 1968.
844. Jawed M. Body nitrogen and nitrogenous excretion in *Neomysis rayii* (Murdoch) and *Euphausia pacifica* (Hansen). *Limnology and Oceanography* 14: 748-754, 1969.
845. Jayasundara N, Towle DW, Weihrach D, and Spanings-Pierrot C. Gill-specific transcriptional regulation of  $\text{Na}^+$ / $\text{K}^+$ -ATPase alpha-subunit in the euryhaline shore crab *Pachygrapsus marmoratus*: Sequence variants and promoter structure. *Journal of Experimental Biology* 210: 2070-2081, 2007.
846. Jensen LJ, Sørensen JN, Larsen EH, and Willumsen NJ. Proton pump activity of mitochondria-rich cells. The interpretation of external proton-concentration gradients. *Journal of General Physiology* 109: 73-91, 1997.
847. Jensen LJ, Willumsen NJ, Amstrup J, and Larsen EH. Proton pump-driven cutaneous chloride uptake in anuran amphibians. *Biochimica et Biophysica Acta* 1618: 120-132, 2003.
848. Jensen LJ, Willumsen NJ, and Larsen EH. Proton pump activity is required for active uptake of chloride in isolated amphibian skin exposed to freshwater. *Journal of Comparative Physiology B* 172: 503-511, 2002.
849. Jensik P, Holmbird D, and Cox T. Cloned bullfrog skin sodium (fENaC) and xENaC subunits hybridize to form functional sodium channels. *Journal of Comparative Physiology B* 172: 569-576, 2002.
850. Jezewska MM, Gorzkowski B, and Heller J. Nitrogen compounds in snail *Helix pomatia* excretion. *Acta Biochimica Polonica* 10: 55-65, 1963.
851. Ji Q, Hashmi S, Liu Z, Zhang J, Chen Y, and Huang CH. CeRh1 (rhrl-1) is a dominant Rhesus gene essential for embryonic development and hypodermal function in *Caenorhabditis elegans*. *Proceedings of National Academy of Sciences USA* 103: 5881-5886, 2006.
852. Johnson EC, Shafer OT, Trigg JS, Park J, Schooley DA, Dow JA, and Taghert PH. A novel diuretic hormone receptor in *Drosophila*: Evidence for conservation of CGRP signaling. *Journal of Experimental Biology* 208: 1239-1246, 2005.
853. Johnson OW. Some morphological features of the avian kidney. *Auk* 85: 216-228, 1968.
854. Jones RM, and Hillman SS. Salinity adaptation in *Salamander batrachoseps*. *Journal of Experimental Biology* 76: 1-10, 1978.
855. Jordan PJ, and Deaton LE. Osmotic regulation and salinity tolerance in the freshwater snail *Pomacea bridgesi* and the freshwater clam *Lampsilis teres*. *Comparative Biochemistry and Physiology* 122A: 199-205, 1999.
856. Jørgensen CB. Role of urinary and cloacal bladders in chelonian water economy: Historical and comparative perspectives. *Biological Reviews Cambridge Philosophical Society* 73: 347-366, 1998.
857. Jørgensen PL. Importance for absorption of  $\text{Na}^+$  stop from freshwater of lysine, valine and serine substitutions in the alpha 1a-isoform of  $\text{Na,K-ATPase}$  in the gills of rainbow trout (*Oncorhynchus mykiss*) and Atlantic salmon (*Salmo salar*). *Journal of Membrane Biology* 223: 37-47, 2008.
858. Jørgensen PL, and Pedersen PA. Structure-function relationships of  $\text{Na}^+$ ,  $\text{K}^+$ , ATP, or  $\text{Mg}^{2+}$  binding and energy transduction in  $\text{Na,K-ATPase}$ . *Biochimica et Biophysica Acta* 1505: 57-74, 2001.
859. Junqueira LCU, Malnic G, and Monge C. Reabsorptive function of the ophidian cloaca and large intestine. *Physiological Zoology* 39: 151-159, 1966.
860. Jørgensen CB. 200 years of amphibian water economy: From Robert Townson to the present. *Biological Reviews* 72: 153-237, 1997.
861. Jørgensen CB. The amphibian water economy, with special regard to the effect of neurohypophysial extracts. *Acta Physiologica Scandinavica* 22 (Suppl 78): 1-79, 1952.
862. Jørgensen CB. Effects of arginine vasotocin, cortisol and adrenergic factors on water balance in the toad *Bufo bufo*: Physiology or pharmacology? *Comparative Biochemistry and Physiology A* 101: 709-716, 1992.
863. Jørgensen CB. The influence of salt loss on the osmotic regulation in anurans. *Acta Physiologica Scandinavica* 20: 56-61, 1950.
864. Jørgensen CB. Osmotic regulation in the frog, *Rana esculenta* (L.) at low temperatures. *Acta Physiologica Scandinavica* 20: 46-55, 1950.
865. Jørgensen CB. Robert Townson's observations on amphibian water economy revived. *Comparative Biochemistry and Physiology* 109A: 325-334, 1994.
866. Jørgensen CB. Urea and amphibian water economy. *Comparative Biochemistry and Physiology* 117A: 161-170, 1997.



867. Jørgensen CB. Water and salt balance at low temperature in a cold temperate zone anuran, the toad *Bufo bufo*. *Comparative Biochemistry and Physiology A* 100: 377-384, 1991.
868. Jørgensen CB. Water economy in a terrestrial toad (*Bufo bufo*), with special reference to cutaneous drinking and urinary bladder function. *Comparative Biochemistry and Physiology* 109A: 311-324, 1994.
869. Jørgensen CB. Water economy in the life of a terrestrial anuran, the toad *Bufo bufo*. *Biologiske Skrifter, Det Kongelige Danske Videnskabskabernes Selskab* 39: 1-30, 1991.
870. Jørgensen CB, Brems K, and Geckler P. Volume and osmotic regulation in the toad *Bufo bufo bufo* (L.) at low temperature, with special reference to amphibian hibernation. *Alfred Benzon Symposium XI*: 62-79, 1978.
871. Jørgensen CB, Levi H, and Zerahn K. On active uptake of sodium and chloride ions in anurans. *Acta Physiologica Scandinavica* 30: 178-190, 1954.
872. Jørgensen CB, and Rosenkilde P. Relative effectiveness of dehydration and neurohypophyseal extracts in enhancing water absorption in toads and frogs. *Biological Bulletin* 110: 306-309, 1956.
873. Jørgensen CB, Rosenkilde P, and Wingstrand KG. Role of the preoptic-neurohypophyseal system in the water economy of the toad, *Bufo bufo* L. *General and Comparative Endocrinology* 12: 91-98, 1969.
874. Jørgensen CB, Wingstrand KG, and Rosenkilde P. Neurohypophysis and water metabolism in the toad, *Bufo bufo* (L.). *Endocrinology* 59: 601-610, 1956.
875. Kado Y. Studies on shell formation in molluscs. *Journal of Science of Hiroshima University Series B* 19: 1-210, 1960.
876. Kajimura M, Walsh PJ, Mommsen TP, and Wood CM. The dogfish shark (*Squalus acanthias*) increases both hepatic and extra-hepatic ornithine-urea cycle enzyme activities for nitrogen conservation after feeding. *Physiological and Biochemical Zoology* 79: 602-613, 2006.
877. Kakumura K, Watanabe S, Bell JD, Donald JA, Toop T, Kaneko T, and Hyodo S. Multiple urea transporter proteins in the kidney of holocephalan elephant fish (*Callorhynchus milii*). *Comparative Biochemistry and Physiology B—Biochemical and Molecular Biology* 154: 239-247, 2009.
878. Kalf J. *Limnology*. Upper Saddle River, NJ: Prentice Hall, 2002.
879. Kalujnaia S, McWilliam IS, Zaguinaiko VA, Feilen AL, Nicholson J, Hazon N, Cutler CP, and Cramb G. Transcriptomic approach to the study of osmoregulation in European eel, *Anguilla anguilla*. *Physiological Genomics* 31: 385-401, 2007.
880. Kamemoto FI. Neuroendocrinology of osmoregulation in crabs. *Zoological Science* 8: 827-833, 1991.
881. Kamemoto FI, and Oyama SN. Neuroendocrine influence on effector tissues of hydromineral balance in crustaceans. In: *Current Trends in Comparative Endocrinology* edited by Lofts B, and Holmes WN. Hong Kong: Hong Kong University Press, 1985, pp. 883-886.
882. Kang CK, Tsai HJ, Liu CC, Lee TH, and Hwang PP. Salinity-dependent expression of a Na<sup>+</sup>, K<sup>+</sup>, 2Cl<sup>-</sup> cotransporter in gills of the brackish medaka *Oryzias dancena*: A molecular correlate for hypoosmoregulatory endurance. *Comparative Biochemistry and Physiology A—Molecular & Integrative Physiology* 157: 7-18, 2010.
883. Karasawa Y, and Koh K. Incorporation of intraportal ammonia-N into blood and tissue nitrogenous compounds in chickens fed a low and high protein diet plus urea. *Comparative Biochemistry and Physiology A* 87: 799-802, 1987.
884. Karnaky JKG. Teleost osmoregulation: Changes in the tight junction in response to the salinity of the environment. In: *Tight Junctions*, edited by Cerejido M. Boca Raton, FL: CRC Press, 1992, pp. 175-188.
885. Karnaky KJ, Kinter LB, Kinter WB, and Stirling CE. Teleost chloride cell. II. Autoradiographic localization of gill Na,K-ATPase in killifish *Fundulus heteroclitus* adapted to low and high salinity environments. *Journal of Cell Biology* 70: 157-177, 1976.
886. Kashgarian M, Biemesderfer D, Caplan M, and Forbush B, III. Monoclonal antibody to Na,K-ATPase: Immunocytochemical localization along nephron segments. *Kidney International* 28: 899-913, 1985.
887. Kasschau MR, Skisak CM, Cook JP, and Mills WR.  $\beta$ -Alanine metabolism and high salinity stress in the sea anemone, *Budodosoma cavernata*. *Journal of Comparative Physiology* 154B: 181-186, 1984.
888. Katchalsky A. Polyelectrolytes and their biological interactions. *Biophysical Journal* 4: SUPPL 9-41, 1964.
889. Kato A, Chang MH, Kurita Y, Nakada T, Ogoshi M, Nakazato T, Doi H, Hirose S, and Romero MF. Identification of renal transporters involved in sulfate excretion in marine teleost fish. *American Journal of Physiology—Regulatory, Integrative and Comparative Physiology* 297: R1647-R1659, 2009.
890. Katoh F, Hasegawa S, Kita J, Takagi Y, and Kaneko T. Distinct seawater and freshwater types of chloride cells in killifish, *Fundulus heteroclitus*. *Canadian Journal of Zoology* 79: 822-829, 2001.
891. Kattan GH, and Lillywhite HB. Humidity acclimation and skin permeability in the lizard *Anolis carolinensis*. *Physiological Zoology* 62: 593-606, 1989.
892. Katz U. NaCl adaptation in *Rana ridibunda* and a comparison with the euryhaline toad *Bufo viridis*. *Journal of Experimental Biology* 63: 763-773, 1975.
893. Katz U. Strategies of adaptation to osmotic stress in anuran amphibia under salt and burrowing conditions. *Comparative Biochemistry and Physiology* 93A: 499-503, 1989.
894. Katz U. Studies on the adaptation of the toad *Bufo viridis* to high salinities: Oxygen consumption, plasma concentration and water content of the tissues. *Journal of Experimental Biology* 58: 785-796, 1973.
895. Katz U, and Gabbay S. Band 3 protein and ion transfer across epithelia: Mitochondria-rich cells in the amphibian skin epithelium. *Respiration in Health and Disease* 23: 75-82, 1993.
896. Katz U, and Gabbay S. Water retention and plasma and urine composition in toads (*Bufo viridis* Laur.) under burrowing conditions. *Journal of Comparative Physiology B* 156: 735-740, 1986.
897. Katz U, and Larsen EH. Chloride transport in toad skin (*Bufo viridis*). The effect of salt adaptation. *Journal of Experimental Biology* 109: 353-371, 1984.
898. Katz U, and Nagel W. Effects of cyclic AMP and theophylline on chloride conductance across toad skin. *Journal of Physiology* 489: 105-114, 1995.
899. Katz U, Pagi D, Hayat S, and Degani G. Plasma osmolality, urine composition and tissue water content of the toad *Bufo viridis* Laur. in nature and under controlled laboratory conditions. *Comparative Biochemistry and Physiology* 85: 703-713, 1986.
900. Katz U, Rozman A, Zaccone G, Fasulo S, and Gabbay S. Mitochondria-rich cells in anuran amphibia: Chloride conductance and regional distribution over the body surface. *Comparative Biochemistry and Physiology A* 125: 131-139, 2000.
901. Katz U, and Scheffey C. The voltage-dependent chloride current conductance of toad skin is localized to mitochondria-rich cells. *Biochimica et Biophysica Acta* 861: 480-482, 1986.
902. Katz U, and Van Driessche W. Effect of theophylline on the apical sodium and chloride permeabilities of amphibian skin. *Journal of Physiology* 397: 223-236, 1988.
903. Katz U, Van Driessche W, and Scheffey C. The role of mitochondria-rich cells in the chloride current conductance across toad skin. *Biology of the Cell* 55: 245-250, 1985.
904. Kaul R, Gerstberger R, Meyer J-U, and Simon E. Salt gland blood flow in saltwater-adapted pekin ducks: Microsphere measurement of the proportionality to secretion rate and investigation of controlling mechanisms. *Journal of Comparative Physiology* 149: 457-462, 1983.
905. Kaul R, and Shoemaker VH. Control of thermoregulatory evaporation in the waterproof treefrog *Chiromantis xerampelina*. *Journal of Comparative Physiology B* 158: 643-649, 1989.
906. Kawedia JD, Nieman ML, Boivin GP, Melvin JE, Kikuchi K, Hand AR, Lorenz JN, and Menon AG. Interaction between transcellular and paracellular water transport pathways through Aquaporin 5 and the tight junction complex. *Proceedings of National Academy of Science USA* 104: 3621-3626, 2007.
907. Kays WT, Silverman H, and Dietz TH. Water channels and water canals in the gill of the freshwater mussel, *Ligumia subrostrata*: Ultrastructure and histochemistry. *Journal of Experimental Biology* 254: 256-269, 1990.
908. Kean L, Cazenave W, Costes L, Broderick KE, Graham S, Pollock VP, Davies SA, Veenstra JA, and Dow JA. Two nitridergic peptides are encoded by the gene capability in *Drosophila melanogaster*. *American Journal of Physiology—Regulatory, Integrative and Comparative Physiology* 282: R1297-R1307, 2002.
909. Kelly SP, Chow INK, and Woo NYS. Effects of prolactin and growth hormone on strategies of hypoosmotic adaptation in a marine teleost, *Sparus sarba*. *General and Comparative Endocrinology* 113: 9-22, 1999.
910. Kempton RT. Studies of the elasmobranch kidney. II. Reabsorption of urea by the smooth dogfish, *Mustelus canis*. *Biological Bulletin* 104: 45-56, 1953.
911. Kerstetter TH, and Kirschner LB. The role of the hypothalamo-neurohypophysial system in maintaining hydromineral balance in larval salamanders (*Ambystoma tigrinum*). *Comparative Biochemistry and Physiology* 40A: 373-384, 1971.
912. Kerstetter TH, Kirschner LB, and Rafuse DD. On the mechanism of sodium ion transport by the irrigated gills of rainbow trout (*Salmo gairdneri*). *Journal of General Physiology* 56: 342-359, 1970.
913. Keys A. "Chloride-secreting cells" in the gills of fishes with special reference to the common eel. *Journal of Physiology* 76: 368-378, 1932.
914. Keys A. Chloride and water secretion and absorption by the gills of the eel. *Zeitschrift für Vergleichende Physiologie* 15: 364-389, 1931.
915. Khademi S, O'Connell J, III, Remis J, Robles-Colmenares Y, Miercke LJ, and Stroud RM. Mechanism of ammonia transport by Amt/MEP/Rh: Structure of AmtB at 1.35 Å. *Science* 305: 1587-1594, 2004.

916. Khademi S, and Stroud RM. The Amt/MEP/Rh family: Structure of AmtB and the mechanism of ammonia gas conduction. *Physiology (Bethesda)* 21: 419-429, 2006.
917. Khalil F, and Haggag G. Nitrogenous excretion in crocodiles. *Journal of Experimental Biology* 35: 552-555, 1958.
918. Khan HR, Aston ML, and Saleuddin ASM. A study on the cytoplasmic granules of the pericardial gland cells of some bivalve molluscs. *Tissue and Cell* 20: 587-597, 1988.
919. Khan HR, and Saleuddin ASM. Effects of osmotic changes and neurosecretory extracts on kidney ultrastructure in the freshwater pulmonate *Helisoma*. *Canadian Journal of Zoology* 57: 1256-1270, 1979.
920. Khodabandeh S, Charmantier G, and Charmantier-Daures M. Ultrastructural studies and Na<sup>+</sup>,K<sup>+</sup>-ATPase immunolocalization in the antennal urinary glands of the lobster *Homarus gammarus* (Crustacea, Decapoda). *Journal of Histochemistry and Cytochemistry* 53: 1203-1214, 2005.
921. Khodabandeh S, Kutnik M, Aujoulat F, Charmantier G, and Charmantier-Daures M. Ontogeny of the antennal glands in the crayfish *Astacus leptodactylus* (Crustacea, Decapoda): immunolocalization of Na<sup>+</sup>,K<sup>+</sup>-ATPase. *Cell Tissue Research* 319: 167-174, 2005.
922. Kibak H, Taiz L, Starke T, Bernasconi P, and Gogarten JP. Evolution of structure and function of V-ATPases. *Journal of Bioenergetics and Biomembranes* 24: 415-424, 1992.
923. Kim IS, and Spring JH. Excretion in the house cricket (*Acheta domestica*): Relative contribution of distal and mid-tubule to diuresis. *Journal of Insect Physiology* 38: 373-381, 1992.
924. Kim YK, and Dantzer WH. Relation of membrane potential to basolateral TEA transport in isolated snake proximal renal tubules. *American Journal of Physiology—Regulatory, Integrative and Comparative Physiology* 268: R1539-R1545, 1995.
925. King EN, and Schoffeniels E. "In vitro" preparation of crab gill for use in ion transport studies. *Archives Internationales de Physiologie, de Biochimie et de Biophysique (Liege)* 77: 105-111, 1969.
926. King PA, and Goldstein L. Renal excretion of nitrogenous compounds in vertebrates. *Renal Physiology* 8: 261-278, 1985.
927. Kinne R, Kinne-Saffran E, Schutz H, and Scholermann B. Ammonium transport in medullary thick ascending limb of rabbit kidney: Involvement of the Na<sup>+</sup>,K<sup>+</sup>,Cl<sup>-</sup>-cotransporter. *Journal of Membrane Biology* 94: 279-284, 1986.
928. Kinsella JL, and Aronson PS. Interaction of NH<sub>4</sub><sup>+</sup> and Li<sup>+</sup> with the renal microvillus membrane Na<sup>+</sup>-H<sup>+</sup> exchanger. *American Journal of Physiology—Cell Physiology* 241: C220-C226, 1981.
929. Kirsch R. The kinetics of peripheral exchanges of water and electrolytes in the silver eel (*Anguilla anguilla* L.) in fresh water and seawater. *Journal of Experimental Biology* 57: 489-512, 1972.
930. Kirsch R, and Meister MF. Progressive processing of ingested water in the gut of sea-water teleost. *Journal of Experimental Biology* 98: 67-81, 1982.
931. Kirschner LB. Ambient ions and the voltage across crayfish gills. In: *Ionic Regulation in Animals: A Tribute to Professor WTW Potts*, edited by Hazon N, Eddy FB, and Flik G. Berlin: Springer, 1997, pp. 26-32.
932. Kirschner LB. Basis for apparent saturation kinetics of Na<sup>+</sup> influx in freshwater hyperregulators. *American Journal of Physiology* 254: R984-R988, 1988.
933. Kirschner LB. Comparative physiology: Invertebrate excretory organs. *Annual Reviews in Physiology* 29: 169-196, 1967.
934. Kirschner LB. Control mechanisms in crustaceans and fishes. In: *Mechanisms of Osmoregulation in Animals*, edited by Gilles R. Chichester: Wiley, 1979, pp. 157-222.
935. Kirschner LB. The mechanism of sodium chloride uptake in hyperregulating aquatic animals. *Journal of Experimental Biology* 207: 1439-1452, 2004.
936. Kirschner LB. On the mechanism of active sodium transport across the frog skin. *Journal of Cellular and Comparative Physiology* 45: 61-87, 1955.
937. Kirschner LB. On the mechanism of sodium extrusion across the irrigated gill of seawater adapted rainbow trout (*Salmo gairdneri*). *Journal of General Physiology* 64: 148-165, 1974.
938. Kirschner LB. Sodium-proton exchange in crayfish. *Biochimica et Biophysica Acta* 1566: 67-71, 2002.
939. Kirschner LB. Sodium chloride absorption across the body surface: Frog skin and other epithelia. *American Journal of Physiology* 244: R429-R443, 1983.
940. Kirschner LB. The study of NaCl transport in aquatic animals. *American Zoologist* 10: 365-376, 1970.
941. Kirschner LB. Water and ions. In: *Environmental and Metabolic Animal Physiology*, edited by Prosser LC. New York: Wiley-Liss, 1991, pp. 13-107.
942. Kirschner LB, Greenwald L, and Kerstetter TH. Effect of amiloride on sodium transport across body surfaces of freshwater animals. *American Journal of Physiology* 224: 832-837, 1973.
943. Kirschner LB, Kerstetter TH, Porter D, and Alvarado RH. Adaptation of larval *Ambystoma tigrinum* to concentrated environments. *American Journal of Physiology* 220: 1814-1819, 1971.
944. Kitano T, Satou M, and Saitou N. Evolution of two Rh blood group-related genes of the amphioxus species *Branchiostoma floridae*. *Genes and Genetic Systems* 85: 121-127, 2010.
945. Klein U, Timme M, Zeiske W, and Ehrenfeld J. The H<sup>+</sup> pump in frog skin (*Rana esculenta*): Identification and localization of a V-ATPase. *Journal of Membrane Biology* 157: 117-126, 1997.
946. Kleyman TR, Smith PR, and Benos DJ. Characterization and localization of epithelial Na<sup>+</sup> channels in toad urinary bladder. *American Journal of Physiology* 266: C1105-C1111, 1994.
947. Klinck JS, Green WW, Mirza RS, Nadella SR, Chowdhury MJ, Wood CM, and Pyle GG. Branchial cadmium and copper binding and intestinal cadmium uptake in wild yellow perch (*Perca flavescens*) from clean and metal-contaminated lakes. *Aquatic Toxicology* 84: 198-207, 2007.
948. Knecht K, Michalak A, Rose C, Rothstein JD, and Butterworth RF. Decreased glutamate transporter (GLT-1) expression in frontal cortex of rats with acute liver failure. *Neuroscience Letters* 229: 201-203, 1997.
949. Knepper MA. The aquaporin family of molecular water channels. *Proceedings of National Academy of Sciences USA* 91: 6255-6258, 1994.
950. Knepper MA, Packer R, and Good DW. Ammonium transport in the kidney. *Physiological Reviews* 69: 179-249, 1989.
951. Knowles G. The reduced glucose permeability of the isolated Malpighian tubules of the blowfly *Calliphora vomitoria*. *Journal of Experimental Biology* 62: 327-340, 1975.
952. Kobayashi D, Mautz WJ, and Nagy KA. Evaporative water loss: Humidity acclimation in *Anolis carolinensis* lizards. *Copeia* 701-704, 1983.
953. Koch HJ, Evans J, and Schicks E. The active absorption of ions by the isolated gills of the crab *Eriocheir sinensis* (M. Edw.). *Mededeelingen Vlaamse Academie voor Koninklijke Wetenschappen* 16: 3-16, 1954.
954. Koefoed-Johnsen V, Levi H, and Ussing HH. The mode of passage of chloride ions through the isolated frog skin. *Acta Physiologica Scandinavica* 25: 150-163, 1952.
955. Koefoed-Johnsen V, and Ussing HH. The contribution of diffusion and flow to the passage of D<sub>2</sub>O through living membranes. *Acta Physiologica Scandinavica* 28: 60-76, 1953.
956. Koefoed-Johnsen V, and Ussing HH. The nature of the frog skin potential. *Acta Physiologica Scandinavica* 42: 298-308, 1958.
957. Koefoed-Johnsen V, Ussing HH, and Zerahn K. The origin of the short-circuit current in the adrenaline stimulated frog skin. *Acta Physiologica Scandinavica* 27: 38-48, 1952.
958. Koenig ML, Powell EN, and Kasschau MR. The effects of salinity change on the free amino acid pools of two polychaetes, *Neanthes succinea* and *Laeonereis culveri*. *Comparative Biochemistry and Physiology* 70A: 631-637, 1981.
959. Komadina S, and Solomon S. Comparison of renal function of bull and water snakes (*Pituophis melanoleucus* and *Natrix sipedon*). *Comparative Biochemistry and Physiology* 32: 333-343, 1970.
960. Konno N, Hyodo S, Matsuda K, and Uchiyama M. Effect of osmotic stress on expression of a putative facilitative urea transporter in the kidney and urinary bladder of the marine toad, *Bufo marinus*. *Journal of Experimental Biology* 209: 1207-1216, 2006.
961. Konno N, Hyodo S, Takei Y, Matsuda K, and Uchiyama M. Plasma aldosterone, angiotensin II, and arginine vasotocin concentrations in the toad, *Bufo marinus*, following osmotic treatments. *General and Comparative Endocrinology* 140: 86-93, 2005.
962. Konno N, Hyodo S, Yamada T, Matsuda K, and Uchiyama M. Immunolocalization and mRNA expression of the epithelial Na<sup>+</sup> channel alpha-subunit in the kidney and urinary bladder of the marine toad, *Bufo marinus*, under hyperosmotic conditions. *Cell and Tissue Research* 328: 583-594, 2007.
963. Kormanik GA, and Cameron JN. Ammonia excretion in the seawater blue crab (*Callinectes sapidus*) occurs by diffusion, and not Na<sup>+</sup>/K<sup>+</sup> exchange. *Journal of Comparative Physiology B* 141: 457-462, 1981.
964. Krane CM, and Goldstein DL. Comparative functional analysis of aquaporins/glyceroporins in mammals and anurans. *Mammalian Genome* 18: 452-462, 2007.
965. Krattenmacher R, and Clauss W. Autoregulation of apical sodium entry in the colon of the frog (*Rana esculenta*). *Comparative Biochemistry and Physiology A* 93: 593-596, 1989.
966. Krattenmacher R, and Clauss W. Electrophysiological analysis of sodium-transport in the colon of the frog (*Rana esculenta*). *Pflügers Archiv—European Journal of Physiology* 411: 606-612, 1988.
967. Krattenmacher R, Fischer H, Van Driessche W, and Clauss W. Noise analysis of cAMP-stimulated Na current in frog colon. *Pflügers Archiv—European Journal of Physiology* 412: 568-573, 1988.
968. Krebs HA. Some aspects of the regulation of fuel supply in omnivorous animals. *Advances in Enzyme Regulation* 10: 397-420, 1972.



969. Krishnamoorthy RV, and Srihari K. Changes in the patterns of the freshwater field crab *Paratelphusa hydrodromus* upon adaptation to higher salinities. *Marine Biology* 21: 341-348, 1973.
970. Kristensen P. Chloride transport across isolated frog skin. *Acta Physiologica Scandinavica* 84: 338-346, 1972.
971. Kristensen P. Chloride transport in frog skin. In: *Chloride Transport in Biological Membranes*, edited by Zadunaisky JA. New York: Academic Press, 1982, pp. 319-331.
972. Kristensen P. Exchange diffusion, electrodiffusion and rectification in the chloride transport pathway of frog skin. *Journal of Membrane Biology* 72: 141-151, 1983.
973. Krogh A. The active absorption of ions in some freshwater animals. *Zeitschrift für Vergleichende Physiologie* 25: 335-350, 1938.
974. Krogh A. Croonian lecture. The active and passive exchanges of inorganic ions through the surfaces of living cells and through living membranes generally. *Proceedings of Royal Society B* 133: 140-200, 1946.
975. Krogh A. On the cutaneous and pulmonary respiration of the frog. A contribution to the theory of the gasexchange between blood and the atmosphere. *Skandinavisches Archiv für Physiologie* 15: 328-419, 1904.
976. Krogh A. *Osmotic regulation in aquatic animals*. Cambridge: Cambridge University Press, 1939.
977. Krogh A. Osmotic regulation in fresh water fishes by active absorption of chloride ions. *Zeitschrift für Vergleichende Physiologie* 24: 656-666, 1937.
978. Krogh A. Osmotic regulation in the frog (*R. esculenta*) by active absorption of chloride ions. *Skandinavisches Archiv für Physiologie* 76: 60-74, 1937.
979. Krumm S, Goebel-Lauth SG, Fronius M, and Clauss W. Transport of sodium and chloride across earthworm skin in vitro. *Journal of Comparative Physiology B* 175: 601-608, 2005.
980. Kumai Y, and Perry SF. Ammonia excretion via Rhcg1 facilitates Na<sup>+</sup> uptake in larval zebrafish, *Danio rerio*, in acidic water. *American Journal of Physiology—Regulatory, Integrative and Comparative Physiology* 301: R1517-R1528, 2011.
981. Kumano T, Konno N, Wakasugi T, Matsuda K, Yoshizawa H, and Uchiyama M. Cellular localization of a putative Na<sup>+</sup>/H<sup>+</sup> exchanger 3 during ontogeny in the pronephros and mesonephros of the Japanese black salamander (*Hynobius nigrescens* Stejneger). *Cell and Tissue Research* 331: 675-685, 2008.
982. Kurita Y, Nakada T, Kato A, Doi H, Mistry AC, Chang MH, Romero MF, and Hirose S. Identification of intestinal bicarbonate transporters involved in formation of carbonate precipitates to stimulate water absorption in marine teleost fish. *American Journal of Physiology—Regulatory Integrative and Comparative Physiology* 294: R1402-R1412, 2008.
983. Kurtz I, and Balaban RS. Ammonium as a substrate for Na<sup>+</sup>-K<sup>+</sup>-ATPase in rabbit proximal tubules. *American Journal of Physiology* 250: F497-F502, 1986.
984. Küppers J, Plagemann A, and Thurm U. Uphill transport of water by electroosmosis. *Journal of Membrane Biology* 91: 107-119, 1986.
985. Lacaz-Vieira F, and Procopio J. Comparative roles of voltage and Cl ions upon activation of a Cl conductive pathway in toad skin. *Pflügers Archiv—European Journal of Physiology* 412: 634-640, 1988.
986. Lacy ER, Reale E, Schlussekburg DS, Smith WK, and Woodward DS. A renal countercurrent system in marine elasmobranch fish: A computer-assisted reconstruction. *Science* 227: 1351-1354, 1985.
987. Landmann L. Lamellar granules in mammalian, avian and reptilian epidermis. *Journal of Ultrastructure Research* 72: 245-263, 1980.
988. Lane NJ, and Skaer HIB. Intercellular junctions in insect tissues. *Advances in Insect Physiology* 15: 35-213, 1980.
989. Lang L, Sjöberg E, and Skoglund CR. Conductance recording of ionic outflow from frog skin glands during nerve stimulation. *Acta Physiologica Scandinavica* 93: 67-76, 1975.
990. Larsen EH. Chloride transport by high-resistance heterocellular epithelia. *Physiological Reviews* 71: 235-283, 1991.
991. Larsen EH, Hans H, Ussing—scientific work: Contemporary significance and perspectives. *Biochimica et Biophysica Acta* 1566: 2-15, 2002.
992. Larsen EH, Hans Henriksen Ussing, 30 December 1911—22 December 2000. *Biographical Memoirs of Fellows of the Royal Society* 55: 305-335, 2009.
993. Larsen EH. Reconciling the Krogh and Ussing interpretations of epithelial chloride transport—presenting a novel hypothesis for the physiological significance of the passive cellular chloride uptake. *Acta Physiologica* 202: 435-464, 2011.
994. Larsen EH, and Harvey BJ. Chloride currents of single mitochondria-rich cells of toad skin epithelium. *Journal of Physiology* 478: 7-15, 1994.
995. Larsen EH, and Kristensen P. Properties of a conductive cellular chloride pathway in the skin of the toad (*Bufo bufo*). *Acta Physiologica Scandinavica* 102: 1-21, 1978.
996. Larsen EH, Kristensen P, Nedergaard S, and Willumsen NJ. Role of mitochondria-rich cells for passive chloride transport, with a discussion of Ussing's contribution to our understanding of shunt pathways in epithelia. *Journal of Membrane Biology* 184: 247-254, 2001.
997. Larsen EH, and Moberg N. Na<sup>+</sup> recirculation and isosmotic transport. *Journal of Membrane Biology* 212: 1-15, 2006.
998. Larsen EH, Moberg N, and Nielsen R. Application of the Na<sup>+</sup> recirculation theory to ion coupled water transport in low- and high-resistance osmoregulatory epithelia. *Comparative Biochemistry and Physiology A—Molecular & Integrative Physiology* 148: 101-116, 2007.
999. Larsen EH, Moberg N, and Sørensen JN. Fluid transport and ion fluxes in mammalian kidney proximal tubule: A model analysis of isotonic transport. *Acta Physiologica* 187: 177-189, 2006.
1000. Larsen EH, Nedergaard S, and Ussing HH. Role of lateral intercellular space and sodium recirculation for isotonic transport in leaky epithelia. *Reviews of Physiology, Biochemistry and Pharmacology* 141: 153-212, 2000.
1001. Larsen EH, and Ramløv H. Osmotic pressure of the cutaneous surface fluid of *Rana esculenta*. *FASEB Journal* March 29, abstract 1069.1, 2010.
1002. Larsen EH, and Ramløv H. Role of cutaneous surface fluid in frog osmoregulation. *Comparative Biochemistry and Physiology Part A: Molecular & Integrative Physiology* 165: 365-370, 2013.
1003. Larsen EH, and Rasmussen BE. Chloride channels in toad skin. *Philosophical Transactions of the Royal Society of London B, Biological Sciences* 299: 413-434, 1982.
1004. Larsen EH, and Rasmussen BE. A mathematical model of amphibian skin epithelium with two types of transporting cellular units. *Pflügers Archiv—European Journal of Physiology* 405: S50-S58, 1985.
1005. Larsen EH, Sørensen JB, and Sørensen JN. Analysis of the sodium recirculation theory of solute-coupled water transport in small intestine. *Journal of Physiology* 542: 33-50, 2002.
1006. Larsen EH, Sørensen JB, and Sørensen JN. A mathematical model of solute coupled water transport in toad intestine incorporating recirculation of the actively transported solute. *Journal of General Physiology* 116: 101-124, 2000.
1007. Larsen EH, Ussing HH, and Spring KR. Ion transport by mitochondria-rich cells in toad skin. *Journal of Membrane Biology* 99: 25-40, 1987.
1008. Larsen EH, Willumsen NJ, and Christoffersen BC. Role of proton pump of mitochondria-rich cells for active transport of chloride ions in toad skin epithelium. *Journal of Physiology* 450: 203-216, 1992.
1009. Larsen EH, Willumsen NJ, Moberg N, and Sørensen JN. The lateral intercellular space as osmotic coupling compartment in isotonic transport. *Acta Physiologica* 195: 171-186, 2009.
1010. Larsen LO. Feeding and digestion. In: *Environmental Physiology of the Amphibians*, edited by Feder ME, and Burggren W. Chicago and London: The University of Chicago Press, 1992, pp. 378-394.
1011. Larsen LO. Physiology of moulting. In: *Physiology of Amphibia*, Volume III, Lofts B (Ed), Academic Press, London New York, 1976, pp. 53-100.
1012. Laursen H, and Diemer NH. Morphometric studies of rat glial cell ultrastructure after urease-induced hyperammonaemia. *Neuropathology and Applied Neurobiology* 5: 345-362, 1997.
1013. Laverty G, and Alberici M. Micropuncture study of proximal tubule pH in avian kidney. *American Journal of Physiology* 253: R587-R591, 1987.
1014. Laverty G, Bjarnadottir S, Elbrond VS, and Arnason SS. Aldosterone suppresses expression of an avian colonic sodium-glucose co-transporter. *American Journal of Physiology* 281: R1041-R1050, 2001.
1015. Laverty G, and Dantzer WH. Micropuncture of superficial nephrons in avian *Sturnus vulgaris* kidney. *American Journal of Physiology* 243: F561-F569, 1982.
1016. Laverty G, and Dantzer WH. Micropuncture study of urate transport by superficial nephrons in avian (*Sturnus vulgaris*) kidney. *Pflügers Archiv—European Journal of Physiology* 397: 232-236, 1983.
1017. Laverty G, Elbrond VS, Arnason SS, and Skadhauge E. Epithelial structure and function in the hen lower intestine. In: *Avian Gut Function in Health and Disease*, edited by Perry GC. Wallingford, UK: CAB International, 2006, pp. 65-84.
1018. Laverty G, and Skadhauge E. Physiological roles and regulation of transport activities in the avian lower intestine. *Journal of Experimental Zoology* 283: 480-494, 1999.
1019. Lavrova EA. Membrane coating granules: The fate of the discharged lamellae. *Journal of Ultrastructure Research* 55: 79-86, 1976.
1020. Layton AT. Role of structural organization in the urine concentrating mechanism of an avian kidney. *Mathematical Biosciences* 197: 211-230, 2005.
1021. Layton HE, Davies JM, Casotti G, and Braun EJ. Mathematical model of an avian urine concentrating mechanism. *American Journal of Physiology* 279: F1139-F1160, 2000.
1022. Le Moullac G, and Haffner P. Environmental factors affecting immune responses in Crustacea. *Aquaculture* 191: 121-131, 2000.

1023. Liew HJ, and O'Donnell MJ. Transepithelial transport of fluorescent p-glycoprotein and MRP2 substrates by insect Malpighian tubules: Confocal microscopic analysis of secreted fluid droplets. *Journal of Experimental Biology* 208: 4363-4376, 2005.
1024. Leaf A, Anderson J, and Page LB. Active sodium transport by the isolated toad bladder. *Journal of General Physiology* 41: 657-668, 1958.
1025. Leaf A, and Renshaw A. Ion transport and respiration of isolated frog skin. *Biochemical Journal* 65: 82-90, 1957.
1026. Lebric SJ, and Elizondo RS. Saline loading and aldosterone in water snakes *Natrix cyclopion*. *American Journal of Physiology* 217: 426-430, 1969.
1027. Lee KY, Horodyski FM, and Chamberlin ME. Inhibition of midgut ion transport by allatotropin (Mas-AT) and *Manduca* FLRFamides in the tobacco hornworm *Manduca sexta*. *Journal of Experimental Biology* 201: 3067-3074, 1998.
1028. Lee YC, Yan JJ, Cruz SA, Horng JL, and Hwang PP. Anion exchanger 1b, but not sodium-bicarbonate cotransporter 1b, plays a role in transport functions of zebrafish H<sup>+</sup>-ATPase-rich cells. *American Journal of Physiology* 300: C295-C307, 2011.
1029. Lefevre ME. Effects of aldosterone on the isolated substrate-depleted turtle bladder. *American Journal of Physiology* 225: 1252-1256, 1973.
1030. LeHir M, Kaissling B, Koeppen BM, and Wade JB. Binding of peanut lectin to specific epithelial cell types in kidney. *American Journal of Physiology* 242: 429-442, 1982.
1031. Lemieux G, Craan AG, Quenneville A, Lemieux C, Berkofsky J, and Lewis VS. Metabolic machinery of the alligator kidney. *American Journal of Physiology* 247: F686-F693, 1984.
1032. Lemire M, and Lagios M. Ultrastructure of the secretory parenchyma of the postanal gland of the coelacanth, *Latimeria chalumnae* Smith. *Acta Anatomica* 104: 1-15, 1979.
1033. Leonard EM, Pierce LM, Gillis PL, Wood CM, and O'Donnell MJ. Cadmium transport by the gut and Malpighian tubules of *Chironomus riparius*. *Aquatic Toxicology* 92: 179-186, 2009.
1034. LeQuangTrong Y. Etude de la peau et des glandes cutanées de la quelque amphibiens du genre *Phrynobathracus*. *Bulletin de l'Institut France-Afrique Noire de Sciences Naturelle* 33: 987-1025, 1971.
1035. LeQuangTrong Y. Etude de la peau et les glandes cutanéé de quelque amphibiens du genre *Ptychadena*. *Annales de Université Abidjan* 8E: 31-52, 1975.
1036. LeQuangTrong Y. La peau et les glandes cutanées de *Dicroglossus occipitalis* Günther. *Annales de Université Abidjan* 8E: 15-29, 1975.
1037. LeQuangTrong Y. Structure et développement de la peau et des glandes cutanées de *Bufo regularis* Reuss. *Bulletin de la Societe Zoologique de France* 98: 449-485, 1973.
1038. Lew VL. Short-circuit current and ionic fluxes in the isolated colonic mucosa of *Bufo arenarum*. *Journal of Physiology* 206: 509-528, 1970.
1039. Lewinson D, Rosenberg M, Goldenberg S, and Warburg MR. Carbonic anhydrase cytochemistry in mitochondria-rich cells of salamander larvae gill epithelium as Related to age and H<sup>+</sup> and Na<sup>+</sup> concentrations. *Journal of Cellular Physiology* 130: 125-132, 1987.
1040. Lewinson D, Rosenberg M, and Warburg MR. Carbonic-anhydrase cytochemistry in amphibian gills and epidermal mitochondria-rich cells. *Ultramicroscopy* 23: 242-252, 1987.
1041. Lewinson D, Rosenberg M, and Warburg MR. Carbonic anhydrase positive mitochondria-rich cells in the salamander larva Epidermis and gill epithelium. *Clinical and Experimental Dermatology* 12: 302, 1987.
1042. Lewinson D, Rosenberg M, and Warburg MR. Mitochondria-rich cells in salamander larva epidermis: Ultrastructural description and carbonic anhydrase activity. *Biology of the Cell* 46: 75-84, 1982.
1043. Lewinson D, Rosenberg M, and Warburg MR. Ultrastructural and ultracytochemical studies of the gill epithelium in the larvae of Salamandra salamandra (Amphibia, Urodela). *Zoomorphology* 107: 17-25, 1987.
1044. Leyssens A, Dijkstra S, Van Kerkhove E, and Steels P. Mechanisms of K<sup>+</sup> uptake across the basal membrane of malpighian tubules of *Formica polyctena*: The effect of ions and inhibitors. *Journal of Experimental Biology* 195: 123-145, 1994.
1045. Leyssens A, Van Kerkhove E, Zhang SL, Weltens R, and Steels P. Measurement of intracellular and luminal K<sup>+</sup> concentrations in a Malpighian tubule (*Formica*). Estimate of basal and luminal electrochemical K<sup>+</sup> gradients. *Journal of Insect Physiology* 39: 945-958, 1993.
1046. Liao BK, Chen RD, and Hwang PP. Expression regulation of Na<sup>+</sup>-K<sup>+</sup>-ATPase alpha1-subunit subtypes in zebrafish gill ionocytes. *American Journal of Physiology* 296: R1897-R1906, 2009.
1047. Liao BK, Deng AN, Chen SC, Chou MY, and Hwang PP. Expression and water calcium dependence of calcium transporter isoforms in zebrafish gill mitochondrion-rich cells. *BMC Genomics* 8: 354, 2007.
1048. Liew HJ, De BG, and Wood CM. An *in vitro* study of urea, water, ion and CO<sub>2</sub>/HCO<sub>3</sub><sup>-</sup> transport in the gastrointestinal tract of the dogfish shark (*Squalus acanthias*): The influence of feeding. *Journal of Experimental Biology* 216: 2063-2072, 2013.
1049. Lignon JM. Ionic permeabilities of the isolated gill cuticle of the shore crab *Carcinus maenas*. *Journal of Experimental Biology* 131: 159-174, 1987.
1050. Lignon JM, and Péqueux A. Permeability properties of the cuticle and gill ion exchanges in decapods crustaceans. In: *Animal Nutrition and Transport Processes Transport, Respiration and Excretion: Comparative and Environmental Aspects*, edited by Mellinger J, Truchot J-P, and Lahlou B. Basel: Karger, 1990, pp. 14-27.
1051. Lignon JH, Cutler CP, Hazon N, and Cramb G. Immunolocalisation of aquaporin 3 in the gill and the gastrointestinal tract of the European eel *Anguilla anguilla* (L.). *Journal of Experimental Biology* 205: 2653-2663, 2002.
1052. Lillywhite HB. Thermal modulation of cutaneous mucus discharge as a determinant of evaporative water loss in frog, *Rana catesbeiana*. *Zeitschrift für vergleichende Physiologie* 73: 84-104, 1971.
1053. Lillywhite HB. Water relations of tetrapod integument. *Journal of Experimental Biology* 209: 202-226, 2006.
1054. Lillywhite HB, and Licht P. A comparative study of integumentary mucous secretions in amphibians. *Comparative Biochemistry and Physiology A* 51: 937-941, 1975.
1055. Lillywhite HB, and Licht P. Movement of water over toad skin—functional role of epidermal sculpturing. *Copeia* 1974: 165-171, 1974.
1056. Lillywhite HB, and Maderson PFA. The structure and permeability of the integument. *American Zoologist* 28: 945-962, 1988.
1057. Lillywhite HB, Mittal AK, Garg TK, and Das I. Basking behavior, sweating and thermal ecology of the Indian tree frog, *Polypedates maculatus*. *Journal of Herpetology* 32: 169-175, 1998.
1058. Lin H, Pfeiffer DC, Vogl AW, Pan J, and Randall DJ. Immunolocalization of H<sup>+</sup>-ATPase in the gill epithelia of rainbow trout. *Journal of Experimental Biology* 195: 169-183, 1994.
1059. Lin H, and Randall DJ. Evidence for the presence of an electrogenic proton pump on the trout gill epithelium. *Journal of Experimental Biology* 161: 119-134, 1991.
1060. Lin H, and Randall DJ. H<sup>+</sup>-ATPase activity in crude homogenates of fish gill tissue—inhibitor sensitivity and environmental and hormonal regulation. *Journal of Experimental Biology* 180: 163-174, 1993.
1061. Lin L-Y, Weng C-F, and Hwang P-P. Regulation of drinking rate in euryhaline *Tilapia* larvae (*Oreochromis mossambicus*) during salinity challenges. *Physiological and Biochemical Zoology* 74: 171-177, 2002.
1062. Lin LY, Horng JL, Kunkel JG, and Hwang PP. Proton pump-rich cell secretes acid in skin of zebrafish larvae. *American Journal of Physiology* 290: C371-C378, 2006.
1063. Lin SC, Liou CH, and Cheng JH. The role of the antennal glands in ion and body volume regulation of cannulated *Penaeus monodon* reared in various salinity conditions. *Comparative Biochemistry and Physiology, Part A* 294, *Molecular and Integrative Physiology* 127: 121-129, 2000.
1064. Lin TY, Liao BK, Horng JL, Yan JJ, Hsiao CD, and Hwang PP. Carbonic anhydrase 2-like a and 15a are involved in acid-base regulation and Na<sup>+</sup> uptake in zebrafish H<sup>+</sup>-ATPase-rich cells. *American Journal of Physiology* 294: C1250-C1260, 2008.
1065. Lind J, Munck BG, and Olsen O. Effects of dietary intake of sodium chloride on sugar and amino acid transport across isolated hen colon. *Journal of Physiology* 305: 327-336, 1980.
1066. Lind J, Munck BG, Olsen O, and Skadhauge E. Effects of sugars, amino acids and inhibitors on electrolyte transport across hen colon at different sodium chloride intakes. *Journal of Physiology* 305: 315-325, 1980.
1067. Lindemann B, and Van Driessche W. Sodium-specific membrane channels of frog skin are pores: Current fluctuations reveal high turnover. *Science* 195: 292-294, 1976.
1068. Lindley TE, Scheiderer CL, Walsh PJ, Wood CM, Bergman HL, Bergman AL, Laurent P, Wilson P, and Anderson PM. Muscle as the primary site of urea cycle enzyme activity in an alkaline lake-adapted tilapia, *Oreochromis alcalicus grahami*. *Journal of Biological Chemistry* 274: 29858-29861, 1999.
1069. Linsdell P, Tabcharani JA, and Hanrahan JW. Multi-ion mechanism for ion permeation and block in the cystic fibrosis transmembrane conductance regulator chloride channel. *Journal of General Physiology* 110: 365-377, 1997.
1070. Linns VW, and Geyer G. Über die elektronenmikroskopische Struktur der Nierentubuli von *Rana esculenta*. *Anatomischer Anzeiger* 115: 283-296, 1964.
1071. Linton S, and Greenaway P. Urate deposits in the gecarcinid land crab *Gecarcoidea natalis* are synthesised de novo from excess dietary nitrogen. *Journal of Experimental Biology* 200: 2347-2354, 1997.



1072. Linton SM, and Greenaway P. The nitrogen requirements and dietary nitrogen utilization for the gecarcinid land crab *Gecarcidea natalis*. *Physiological and Biochemical Zoology*: PBZ 73: 209-218, 2000.
1073. Linton SM, and Greenaway P. Nitrogenous excretion in the amphibi-ous crab *Holthuisana transversa* under wet and dry conditions. *Journal of Crustacean Biology* 15: 633-644, 1995.
1074. Linton SM, and O'Donnell MJ. Contributions of  $K^+ : Cl^-$  cotransport and  $Na^+ / K^+ - ATPase$  to basolateral ion transport in malpighian tubules of *Drosophila melanogaster*. *Journal of Experimental Biology* 202: 1561-1570, 1999.
1075. Linton SM, and O'Donnell MJ. Novel aspects of the transport of organic anions by the malpighian tubules of *Drosophila melanogaster*. *Journal of Experimental Biology* 203: 3575-3584, 2000.
1076. Litman T, Sogaard R, and Zeuthen T. Ammonia and urea permeability of mammalian aquaporins. *Handbook of Experimental Pharmacology* 327-358, 2009.
1077. Little C. Aestivation and ionic regulation in two species of Pomacea (Gastropoda, Prosobranchia). *Journal of Experimental Biology* 48: 569-585, 1968.
1078. Little C. The formation of urine by the prosobranch gastropod mollusc *Viviparus viviparus* Linn. *Journal of Experimental Biology* 43: 49-54, 1965.
1079. Little C. Ionic regulation in the queen conch, *Strombus gigas* (Gastropoda, Prosobranchia). *Journal of Experimental Biology* 46: 459-474, 1967.
1080. Little C, and Andrews EB. Some aspects of excretion and osmoregulation in assimineid snails. *Journal of Molluscan Studies* 43: 263-285, 1977.
1081. Litwiller SL, O'Donnell MJ, and Wright PA. Rapid increase in the partial pressure of  $NH_3$  on the cutaneous surface of air-exposed mangrove killifish, *Rivulus marmoratus*. *Journal of Experimental Biology* 209: 1737-1745, 2006.
1082. Liu W, Morimoto T, Kondo Y, Iinuma K, Uchida S, and Imai M. "Avian-type" renal medullary tubule organization causes immaturity of urine-concentrating ability in neonates. *Kidney International* 60: 680-693, 2001.
1083. Liu Z, Chen Y, Mo R, Hui C, Cheng JF, Mohandas N, and Huang CH. Characterization of human RhCG and mouse Rhcg as novel nonerythroid Rh glycoprotein homologues predominantly expressed in kidney and testis. *Journal of Experimental Biology* 275: 25641-25651, 2000.
1084. Liu Z, Peng J, Mo R, Hui C, and Huang CH. Rh type B glycoprotein is a new member of the Rh superfamily and a putative ammonia transporter in mammals. *Journal of Biological Chemistry* 276: 1424-1433, 2001.
1085. Lockwood APM. *Aspects of the physiology of Crustacea*. San Francisco: Freeman and Company, 1967.
1086. Lockwood APM. The osmoregulation of Crustacea. *Biological Reviews* 37: 257-305, 1962.
1087. Lockwood APM. Transport and osmoregulation in Crustacea. In: *Transport of Ions and Water in Animals*, edited by Gupta BL, Moreton RB, Oschmann JL, and Wall BJ. London: Academic Press, 1977, pp. 673-707.
1088. Lockwood APM. The urine of *Gammarus duebeni* and *G. pulex*. *Journal of Experimental Biology* 38: 647-658, 1961.
1089. Lockwood APM, and Riegel JA. The excretion of magnesium by *Carcinus maenas*. *Journal of Experimental Biology* 51: 575-589, 1969.
1090. Loest RA. Ammonia volatilization and absorption by terrestrial gastropods: A comparison between shelled and shell-less species. *Physiological Zoology* 52: 461-469, 1979.
1091. Loh YH, Christoffels A, Brenner S, Hunziker W, and Venkatesh B. Extensive expansion of the claudin gene family in the teleost fish, *Fugu rubripes*. *Genome Research* 14: 1248-1257, 2004.
1092. London R, Cohen B, Guggino WB, and Giebisch G. Regulation of intracellular chloride activity during perfusion with hypertonic solutions in the *Necturus* proximal tubule. *Journal of Membrane Biology* 75: 253-258, 1983.
1093. Long S, and Skadhauge E. Renal acid excretion in the domestic fowl. *Journal of Experimental Biology* 104: 51-58, 1983.
1094. Long WS. Renal handling of urea in *Rana catesbeiana*. *American Journal of Physiology* 224: 482-490, 1973.
1095. Lopes AG, Siebens AW, Giebisch G, and Boron WF. Electrogenic  $Na/HCO_3$  cotransport across basolateral membrane of isolated perfused *Necturus* proximal tubule. *American Journal of Physiology* 253: F340-F350, 1987.
1096. Loretz CA, and Bern HA. Ion transport by the urinary bladder of the gobiid teleost, *Gillichthys mirabilis*. *American Journal of Physiology* 239: R415-R423, 1980.
1097. Loretz CA, and Fournier CR. Functional-characterization of a voltage-gated anion channel from teleost fish intestinal epithelium. *Journal of Experimental Biology* 136: 383-403, 1988.
1098. Lorin-Nebel C, Boulo V, Bodinier C, and Charmanier G. The  $Na^+ / K^+ / 2Cl^-$  cotransporter in the sea bass *Dicentrarchus labrax* during ontogeny: Involvement in osmoregulation. *Journal of Experimental Biology* 209: 4908-4922, 2006.
1099. Loveridge J. Studies on the water relations of adult locusts. III. The water balance of non-flying locusts. *Zoologica Africana* 10: 1-28, 1975.
1100. Loveridge JP. Observations on nitrogenous excretion and water relations of *Chironomantis xerampelina* (Amphibia, Anura). *Arnoldia* 5: 1-6, 1970.
1101. Lovett DL, Colella T, Cannon AC, Lee DH, Evangelisto A, Muller EM, and Towle DW. Effect of salinity on osmoregulatory patch epithelia in gills of the blue crab *Callinectes sapidus*. *Biological Bulletin* 210: 132-139, 2006.
1102. Lowenstein J, and Tornheim K. Ammonia production in muscle: The purine nucleotide cycle. *Science* 171: 397-400, 1971.
1103. Lowenstein JM. Ammonia production in muscle and other tissues: The purine nucleotide cycle. *Physiological Reviews* 52: 382-414, 1972.
1104. Lowy RJ, Schreiber JH, and Ernst SA. Vasoactive intestinal peptide stimulates ion transport in avian salt gland. *American Journal of Physiology* 253: R801-R808, 1987.
1105. Lu HL, Kersch C, and Pietrantonio PV. The kinin receptor is expressed in the Malpighian tubule stellate cells in the mosquito *Aedes aegypti* (L.): A new model needed to explain ion transport? *Insect Biochemistry and Molecular Biology* 41: 135-140, 2010.
1106. Lucu C. Evidence for  $Cl^-$  exchangers in perfused *Carcinus* gills. *Comparative Biochemistry and Physiology* 92A: 415-420, 1989.
1107. Lucu C, and Devescovi M. Osmoregulation and branchial  $Na^+, K^+ - ATPase$  in the lobster *Homarus gammarus* acclimated to dilute sea-water. *Journal of Experimental Marine Biology and Ecology* 234: 291-304, 1999.
1108. Lucu C, and Siebers D. Amiloride-sensitive sodium flux and potentials in perfused *Carcinus* gill preparations. *Journal of Experimental Biology* 122: 25-35, 1986.
1109. Lucu C, and Towle DW. Characterization of ion transport in the isolated epididote of the lobster *Homarus americanus*. *Journal of Experimental Biology* 213: 418-425, 2010.
1110. Lucu C, and Towle DW.  $Na^+ + K^+ - ATPase$  in gills of aquatic crustacea. *Comparative Biochemistry and Physiology A—Molecular & Integrative Physiology* 135: 195-214, 2003.
1111. Ludewig U. Electroneutral ammonium transport by basolateral rhesus B glycoprotein. *Journal of Physiology* 559: 751-759, 2004.
1112. Ludewig U, von Wiren N, Rentsch D, and Frommer WB. Rhesus factors and ammonium: A function in efflux? *Genome Biology* 2: 2001.
1113. Luquet C, Pellerano G, and Rosa G. Salinity-induced changes in the fine structure of the gills of the semiterrestrial estuarine crab, *Uca uruguayensis* (Nobili, 1901) (Decapoda, Ocypodidae). *Tissue Cell* 29: 495-501, 1997.
1114. Luquet CM, Postel U, Halperin J, Urcola MR, Marques R, and Siebers D. Transepithelial potential differences and  $Na^+$  flux in isolated perfused gills of the crab *Chasmagnathus granulatus* (Grapsidae) acclimated to hyper- and hypo-salinity. *Journal of Experimental Biology* 205: 71-77, 2002.
1115. Luquet CM, Wehrauch D, Senek M, and Towle DW. Induction of branchial ion transporter mRNA expression during acclimation to salinity change in the euryhaline crab *Chasmagnathus granulatus*. *Journal of Experimental Biology* 208: 3627-3636, 2005.
1116. MacArthur DL, and Dandy JWT. Physiological aspects of overwintering in the boreal chorus frog (*Pseudacris triseriata maculata*). *Comparative Biochemistry and Physiology A* 72: 137-141, 1982.
1117. MacDonnell PC, and Tillinghast EK. Metabolic sources of ammonia in the earthworm, *Lumbricus terrestris*. *Journal of Experimental Zoology* 185: 145-152, 1973.
1118. Macfarlane GT, Cummings JH, and Allison C. Protein degradation by human intestinal bacteria. *Journal of General Microbiology* 132: 1647-1656, 1986.
1119. Machen T, and Erlj D. Some features of hydrogen (ion) secretion by the frog skin. *Biochimica et Biophysica Acta* 406: 120-130, 1975.
1120. Machin J. Water relationships. In: *Pulmonates Vol 1 Functional Anatomy and Physiology*, edited by Peake V and Fa J. New York: Academic Press, 1975, pp. 105-163.
1121. Machin J. Water vapor absorption in insects. *American Journal of Physiology* 244: R187-R192, 1983.
1122. Machin J, and O'Donnell MJ. Rectal complex ion activities and electrochemical gradients in larvae of the desert beetle, *Onymacris*: Comparisons with *Tenebrio*. *Journal of Insect Physiology* 37: 829-838, 1991.
1123. Mackay WC, and Janicki R. Changes in the eel intestine during sea-water adaptation. *Comparative Biochemistry and Physiology* 62A: 757-761, 1978.
1124. Macknight AD, and Leaf A. Regulation of cellular volume. *Physiological Reviews* 57: 510-573, 1977.

1125. MacPherson MR, Braiderick KE, Graham S, Day JP, Houslay MD, Dow JA, and Davies SA. The dg2 (for) gene confers a renal phenotype in *Drosophila* by modulation of cGMP-specific phosphodiesterase. *Journal of Experimental Biology* 207: 2769-2776, 2004.
1126. MacRobbie EAC, and Ussing HH. Osmotic behaviour of the epithelial cells of frog skin. *Acta Physiologica Scandinavica* 53: 348-365, 1961.
1127. Maddrell S. The functional design of the insect excretory system. *Journal of Experimental Biology* 90: 1-15, 1981.
1128. Maddrell S. The mechanisms of insect excretory systems. *Advances in Insect Physiology* 8: 199-331, 1971.
1129. Maddrell S. Physiological discontinuity in an epithelium with an apparently uniform structure. *Journal of Experimental Biology* 75: 133-145, 1978.
1130. Maddrell S, and Gardiner B. Induction of transport of organic anions in Malpighian tubules of *Rhodnius*. *Journal of Experimental Biology* 63: 755-761, 1975.
1131. Maddrell S, Gardiner B, Pilcher D, and Reynolds S. Active transport by insect Malpighian tubules of acidic dyes and of acylamides. *Journal of Experimental Biology* 61: 357-377, 1974.
1132. Maddrell S, and O'Donnell M. Gramicidin switches transport in insect epithelia from potassium to sodium. *Journal of Experimental Biology* 177: 287-292, 1993.
1133. Maddrell S, and Phillips J. Secretion of hypo-osmotic fluid by the lower Malpighian tubules of *Rhodnius prolixus*. *Journal of Experimental Biology* 62: 671-683, 1975.
1134. Maddrell SH ed. *Insect Malpighian tubules*. New York: Academic Press, 1977.
1135. Maddrell SH, and Gardiner BO. The passive permeability of insect malpighian tubules to organic solutes. *Journal of Experimental Biology* 60: 641-652, 1974.
1136. Maddrell SH, Herman WS, Mooney RL, and Overton JA. 5-Hydroxytryptamine: A second diuretic hormone in *Rhodnius prolixus*. *Journal of Experimental Biology* 156: 557-566, 1991.
1137. Maddrell SH, and O'Donnell MJ. Insect Malpighian tubules: V-ATPase action in ion and fluid transport. *Journal of Experimental Biology* 172: 417-429, 1992.
1138. Maddrell SH, and Overton JA. Stimulation of sodium transport and fluid secretion by ouabain in an insect Malpighian tubule. *Journal of Experimental Biology* 137: 265-276, 1988.
1139. Maddrell SH, Whittembury G, Mooney RL, Harrison JB, Overton JA, and Rodriguez B. The fate of calcium in the diet of *Rhodnius prolixus*: Storage in concretion bodies in the Malpighian tubules. *Journal of Experimental Biology* 157: 483-502, 1991.
1140. Maddrell SHP. The fastest fluid-secreting cell known: The upper malpighian tubule of *Rhodnius*. *BioEssays* 13: 357-362, 1991.
1141. Madsen SS, Jensen MK, Nohr J, and Kristiansen K. Expression of Na<sup>+</sup>-K<sup>+</sup>-ATPase in the brown trout, *Salmo trutta*: In vivo modulation by hormones and seawater. *American Journal of Physiology—Regulatory Integrative and Comparative Physiology* 38: R1339-R1345, 1995.
1142. Madsen SS, McCormick SD, Young G, Endersen JS, Nishioka RS, and Bern HS. Physiology of seawater acclimation in the striped bass, *Morone saxatilis* (Walbaum). *Fish Physiology and Biochemistry* 13: 1-11, 1994.
1143. Maetz J. Branchial sodium exchange and ammonia excretion in the goldfish *Carassius auratus*. Effects of ammonia-loading and temperature changes. *Journal of Experimental Biology* 56: 601-620, 1972.
1144. Main AR, and Bentley PJ. Water relations of Australian burrowing frogs and tree frogs. *Ecology* 45: 379-382, 1964.
1145. Mak DO, Dang B, Weiner ID, Foskett JK, and Westhoff CM. Characterization of ammonia transport by the kidney Rh glycoproteins RhBG and RhCG. *American Journal of Physiology* 290: F297-F305, 2006.
1146. Mallatt J, Conley DM, and Ridgway RL. Why do hagfish have “chloride cells” when they need not regulate plasma NaCl concentrations? *Canadian Journal of Zoology* 65: 1956-1965, 1987.
1147. Mallery CH. A carrier enzyme basis for ammonium excretion in teleost gill. NH<sub>4</sub><sup>+</sup>-stimulated Na-dependent ATPase activity in *Opsanus beta*. *Comparative Biochemistry and Physiology A—Molecular & Integrative Physiology* 74: 889-897, 1983.
1148. Malvin RL, Schiff D, and Eiger S. Angiotensin and drinking rates in the euryhaline killifish. *American Journal of Physiology* 239: R31-R34, 1980.
1149. Mangum CP, Dykens JA, Henry RP, and Polites G. The excretion of NH<sub>4</sub><sup>+</sup> and its ouabain sensitivity in aquatic annelids and molluscs. *Journal of Experimental Zoology* 203: 151-157, 1978.
1150. Mantel LH. Asymmetry potentials, metabolism and sodium fluxes in gills of the blue crab, *Callinectes sapidus*. *Comparative Biochemistry and Physiology A—Molecular and Integrative Physiology* 20: 743-753, 1967.
1151. Mantel LH, and Farmer LL. Osmotic and ionic regulation. In: *The Biology of Crustacea*, edited by Mantel LH. New York: Academic Press, 1983, pp. 53-161.
1152. Mantel LH, and Landesman J. Osmotic regulation and Na<sup>+</sup>/K<sup>+</sup>-activated ATPase in the green crab, *Carcinus maenas*, and the spider crab *Libinia emarginata*. *Biological Bulletin* 153: 437, 1977.
1153. Mantel LH, and Olsen JR. Studies on the Na<sup>+</sup> and K<sup>+</sup>-activated ATPase of crab gills. *American Zoologist* 16: 223, 1976.
1154. Marcaida G, Felipo V, Hermenegildo C, Minana MD, and Grisolia S. Acute ammonia toxicity is mediated by the NMDA type of glutamate receptors. *FEBS Letters* 296: 67-68, 1992.
1155. Marini AM, Matassi G, Raynal V, Andre B, Cartron JP, and Cherif-Zahar B. The human Rhesus-associated RhAG protein and a kidney homologue promote ammonium transport in yeast. *Nature Genetics* 26: 341-344, 2000.
1156. Marini AM, Vissers S, Urrestarazu A, and Andre B. Cloning and expression of the MEP1 gene encoding an ammonium transporter in *Saccharomyces cerevisiae*. *EMBO Journal* 13: 3456-3463, 1994.
1157. Marino R, Melillo D, Di Filippo M, Yamada A, Pinto MR, De Santis R, Brown ER, and Matassi G. Ammonium channel expression is essential for brain development and function in the larva of *Ciona intestinalis*. *Journal of Comparative Neurology* 503: 135-147, 2007.
1158. Markus JA, and Lambert CC. Urea and ammonia excretion by solitary ascidians. *Journal of Experimental Marine Biology and Ecology* 66: 1-10, 1983.
1159. Marples BJ. The structure and development of the nasal glands of birds. *Proceedings of Zoological Society London* 4: 829-844, 1932.
1160. Marshall A, Cooper P, Rippon G, and Patak A. Ion and fluid secretion by different segments of the Malpighian tubules of the black field cricket *Teleogryllus oceanicus*. *Journal of Experimental Biology* 177: 1-22, 1993.
1161. Marshall WS. Independent Na<sup>+</sup> and Cl<sup>-</sup> active transport by urinary bladder epithelium of brook trout. *American Journal of Physiology* 250: R227-R234, 1986.
1162. Marshall WS. Passive solute and fluid transport in brook trout (*Salvelinus fontinalis*) urinary bladder epithelium. *Canadian Journal of Zoology* 66: 912-918, 1987.
1163. Marshall WS. Sodium dependency of active chloride transport across isolated fish skin (*Gillichthys mirabilis*). *Journal of Physiology* 319: 165-178, 1981.
1164. Marshall WS, and Bryson SE. Intracellular pH regulation in trout urinary bladder epithelium: Na<sup>+</sup>-H<sup>+</sup> (NH<sub>4</sub><sup>+</sup>) exchange. *American Journal of Physiology* 261: R652-R658, 1991.
1165. Marshall WS, Bryson SE, Midelfart A, and Hamilton WF. Low-conductance anion channel activated by cAMP in teleost Cl<sup>-</sup>-secreting cells. *American Journal of Physiology* 268: R963-R969, 1995.
1166. Marshall WS, Emberley TR, Singer T, Bryson SE, and McCormick SD. Time course of salinity adaptation in a strongly euryhaline estuarine teleost, *Fundulus heteroclitus*: A multivariable approach. *Journal of Experimental Biology* 202: 1535-1544, 1999.
1167. Marshall WS, and Grosell M. Ion transport, osmoregulation and acid-base balance. In: *Physiology of Fishes*, edited by Evans D, and Claiborne JB. Boca Raton, FL: CRC Press, 2006, pp. 177-230.
1168. Marshall WS, Lynch EA, and Cozzi RRF. Redistribution of immunofluorescence of CFTR anion channel and NKCC cotransporter in chloride cells during adaptation of the killifish *Fundulus heteroclitus* to sea water. *Journal of Experimental Biology* 205: 1265-1273, 2002.
1169. Marshall WS, Watters KD, Hovdestad LR, Cozzi RR, and Katoh F. CFTR Cl<sup>-</sup> channel functional regulation by phosphorylation of focal adhesion kinase at tyrosine 407 in osmosensitive ion transporting mitochondria rich cells of euryhaline killifish. *Journal of Experimental Biology* 212: 2365-2377, 2009.
1170. Martelo MJ, and Zanders IP. Modifications of gill ultrastructure and ionic composition in the crab *Goniopsis cruentata* acclimated to various salinities. *Comparative Biochemistry and Physiology A—Integrative & Molecular Physiology* 84: 383-389, 1986.
1171. Martin AA, and Cooper AK. The ecology of terrestrial anuran eggs, genus *Crinia* (Leptodactylidae). *Copeia* 163-168, 1972.
1172. Martin AW, Stewart DM, and Harrison FM. Urine formation in a pulmonate land snail, *Achatina fulica*. *Journal of Experimental Biology* 42: 99-123, 1965.
1173. Martin DW, and Curran PF. Reversed potentials in isolated frog skin. II. Active transport of chloride. *Journal of Cell Physiology* 67: 367-374, 1966.
1174. Martin M, Fehsenfeld S, Sourial MM, and Wehrauch D. Effects of high environmental ammonia on branchial ammonia excretion rates and tissue Rh-protein mRNA expression levels in seawater acclimated Dungeness crab *Metacarcinus magister*. *Comparative Biochemistry and Physiology—Molecular & Integrative Physiology* 160: 267-277, 2011.
1175. Martin SC, Thompson JL, and Shuttleworth TJ. Potentiation of Ca<sup>2+</sup>-activated secretory activity by a cAMP-mediated mechanism in avian salt gland cells. *American Journal of Physiology* 267: C255-C265, 1994.



1176. Martinez A-S, Cutler CP, Wilson GD, Phillips C, Hazon N, and Cramb G. Cloning and expression of three aquaporin homologues from the European eel (*Anguilla anguilla*): Effects of seawater acclimation and cortisol treatment on renal expression. *Biology of the Cell* 97: 615-627, 2005.
1177. Martinez AS, Cutler CP, Wilson GD, Phillips C, Hazon N, and Cramb G. Regulation of expression of two aquaporin homologs in the intestine of the European eel: Effects of seawater acclimation and cortisol treatment. *American Journal of Physiology* 288: R1733-R1743, 2005.
1178. Martini SV, Goldenberg RC, Fortes FS, Campos-de-Carvalho AC, Falkenstein D, and Morales MM. *Rhodnius prolixus* Malpighian tubule's aquaporin expression is modulated by 5-hydroxytryptamine. *Archives of Insect Biochemistry and Physiology* 57: 133-141, 2004.
1179. Marusalin J, Matier BJ, Rheault MR, and Donini A. Aquaporin homologs and water transport in the anal papillae of the larval mosquito, *Aedes aegypti*. *Journal of Comparative Physiology B—Biochemical, Systemic and Environmental Physiology* 1047-1056, 2012.
1180. Massaro RC, Lee LW, Patel AB, Wu DS, Yu MJ, Scott BN, Schooley DA, Schegg KM, and Beyenbach KW. The mechanism of action of the antidiuretic peptide Tenmo ADFa in Malpighian tubules of *Aedes aegypti*. *Journal of Experimental Biology* 207: 2877-2888, 2004.
1181. Masui DC, Furiel RP, McNamara JC, Mantelatto FL, and Leone FA. Modulation by ammonium ions of gill microsomal (Na<sup>+</sup>,K<sup>+</sup>)-ATPase in the swimming crab *Callinectes danae*: A possible mechanism for regulation of ammonia excretion. *Comparative Biochemistry and Physiology C—Toxicology and Pharmacology* 132: 471-482, 2002.
1182. Matthews PG, and White CR. Discontinuous gas exchange in insects: Is it all in their heads? *American Naturalist* 177: 130-134, 2011.
1183. Maunsbach AB, and Boulpaep EL. Immunoelectron microscope localization of Na,K-ATPase in transport pathways in proximal tubule epithelium. *Micron and Microscopica Acta* 22: 55-56, 1991.
1184. Maunsbach AB, and Boulpaep EL. Paracellular shunt ultrastructure and changes in fluid transport in *Necturus* proximal tubule. *Kidney International* 24: 610-619, 1983.
1185. Maunsbach AB, and Boulpaep EL. Quantitative ultrastructure and functional correlates in proximal tubule of *Ambystoma* and *Necturus*. *American Journal of Physiology* 246: F710-F724, 1984.
1186. Mautz WJ. Correlation of both respiratory and cutaneous water loss in lizards with habitat aridity. *Journal of Comparative Physiology* 149: 25-30, 1982.
1187. Mautz WJ. Patterns of evaporative water loss. In: *Biology of the Reptilia*, edited by Gans C, and Pough FH. New York: Academic Press, 1982, pp. 443-481.
1188. Mayer F, Mayer N, Chinn L, Pinsonneault RL, Kroetz D, and Bainton RJ. Evolutionary conservation of vertebrate blood-brain barrier chemoprotective mechanisms in *Drosophila*. *Journal of Neuroscience* 29: 3538-3550, 2009.
1189. Mayer N. Adaptation de Rana esculenta a des milieux varies. Etude speciale de l'excretion renale de l'eau et des electrolytes au cours des changements de milieux. *Comparative Biochemistry and Physiology* 29: 27-50, 1969.
1190. Mayhew TM, Elbrond VS, Dantzer V, Skadhauge E, and Moller O. Structural and enzymatic studies on the plasma membrane domains and sodium pump enzymes of absorptive epithelial cells in the avian lower intestine. *Cell and Tissue Research* 270: 577-585, 1992.
1191. McBean RL, and Goldstein L. Accelerated synthesis of urea in *Xenopus laevis* during osmotic stress. *American Journal of Physiology* 219: 1124-1130, 1970.
1192. McBean RL, and Goldstein L. Renal function during osmotic stress in the aquatic toad *Xenopus laevis*. *American Journal of Physiology* 219: 1115-1123, 1970.
1193. McClanahan L. Adaptation of the spadefoot toad, *Scaphiopus couchi*, to the desert environments. *Comparative Biochemistry and Physiology* 20: 73-99, 1967.
1194. McClanahan L. Changes in body fluids of burrowed spadefoot toads as a function of soil-water potential. *Copeia* 1972: 209-216, 1972.
1195. McClanahan L, and Baldwin R. Rate of water uptake through the integument of the desert toad, *Bufo punctatus*. *Comparative Biochemistry and Physiology* 28: 381-389, 1969.
1196. McClanahan LL, Ruibal R, and Shoemaker VH. Rate of cocoon formation and its physiological correlates in a ceratophryd frog. *Physiological Zoology* 56: 430-435, 1983.
1197. McClanahan LL, and Shoemaker VH. Behavior and thermal relations of the arboreal frog *Phyllomedusa sauvagei*. *National Geographic Research* 3: 11-21, 1987.
1198. McClanahan LL, Shoemaker VH, and Ruibal R. Structure and function of cocoon of a ceratophryd frog. *Copeia* 1976: 179-185, 1976.
1199. McClanahan LL, Stinner JN, and Shoemaker VH. Skin lipids, water loss, and energy metabolism in a South American tree frog (*Phyllomedusa sauvagei*). *Physiological Zoology* 51: 179-187, 1978.
1200. McCorkle-Shirley S. Effects of photoperiod on sodium flux in *Corbicula fluminea* (Mollusca: Bivalvia). *Comparative Biochemistry and Physiology* 71A: 325-327, 1982.
1201. McCormick SD, Sundell K, Bjornsson BT, Brown CL, and Hiroi J. Influence of salinity on the localization of Na<sup>+</sup>/K<sup>+</sup>-ATPase, Na<sup>+</sup>/K<sup>+</sup>/2Cl<sup>-</sup> cotransporter (NKCC) and CFTR anion channel in chloride cells of the Hawaiian goby (*Stenogobius hawaiiensis*). *Journal of Experimental Biology* 206: 4575-4583, 2003.
1202. McDonald MD, Gilmour KM, Barimo JF, Frezza PE, Walsh PJ, and Perry SF. Is urea pulsing in toadfish related to environmental O<sub>2</sub> or CO<sub>2</sub> levels? *Comparative Biochemistry and Physiology—Molecular & Integrative Physiology* 146: 366-374, 2007.
1203. McDonald MD, and Grosell M. Maintaining osmotic balance with an aglomerular kidney. *Comparative Biochemistry and Physiology A—Molecular & Integrative Physiology* 143: 447-458, 2006.
1204. McDonald MD, Grosell M, Wood CM, and Walsh PJ. Branchial and renal handling of urea in the gulf toadfish, *Opsanus beta*: The effect of exogenous urea loading. *Comparative Biochemistry and Physiology A—Molecular & Integrative Physiology* 134: 763-776, 2003.
1205. McDonald MD, Smith CP, and Walsh PJ. The physiology and evolution of urea transport in fishes. *Journal of Membrane Biology* 212: 93-107, 2006.
1206. McDonald MD, Walsh PJ, and Wood CM. Branchial and renal excretion of urea and urea analogues in the plainfin midshipman, *Porichthys notatus*. *Journal of Comparative Physiology B—Biochemical Systemic and Environmental Physiology* 172: 699-712, 2002.
1207. McDonald MD, and Wood CM. Reabsorption of urea by the kidney of the freshwater rainbow trout. *Fish Physiology and Biochemistry* 18: 375-386, 1998.
1208. McDonald MD, Wood CM, Wang YX, and Walsh PJ. Differential branchial and renal handling of urea, acetamide and thiourea in the gulf toadfish *Opsanus beta*: Evidence for two transporters. *Journal of Experimental Biology* 203: 1027-1037, 2000.
1209. McKenzie DJ, Shingles A, Claireaux G, and Domenici P. Sublethal concentrations of ammonia impair performance of the teleost fast-start escape response. *Physiological and Biochemical Zoology: PBZ* 82: 353-362, 2009.
1210. McKenzie DJ, Shingles A, and Taylor EW. Sub-lethal plasma ammonia accumulation and the exercise performance of salmonids. *Comparative Biochemistry and Physiology—Molecular & Integrative Physiology* 135: 515-526, 2003.
1211. McMahon BR, and Wilkens JL. Ventilation, perfusion and oxygen uptake. In: *Biology of Crustacea*, edited by Mantel L, and Bliss D. New York: Academic Press, 1983, pp. 289-372.
1212. McNabb FMA, and McNabb RA. Proportions of ammonia, urea, urate and total nitrogen in avian urine and quantitative methods for their analysis on a single urine sample. *Poultry Science* 54: 1498-1505, 1975.
1213. McNabb FMA, McNabb RA, Prather ID, Conner RN, and Adkisson CS. Nitrogen excretion by turkey vultures. *Condor* 82: 219-223, 1980.
1214. McNamara JC, and Lima AG. The route of ion and water movements across the gill epithelium of the freshwater shrimp *Macrobrachium olfersii* (Decapoda, Palaemonidae): Evidence from ultrastructural changes induced by acclimation to saline media. *Biological Bulletin* 192: 321-331, 1997.
1215. McNamara JC, and Torres AH. Ultracytochemical location of Na<sup>+</sup>/K<sup>+</sup>-ATPase activity and effect of high salinity acclimation in gill and renal epithelia of the freshwater shrimp *Macrobrachium olfersii* (Crustacea, Decapoda). *Journal of Experimental Zoology* 284: 617-628, 1999.
1216. McVicar AJ, and Rankin JC. Dynamics of glomerular filtration in the river lamprey, lampetra fluviatilis l. *American Journal of Physiology* 249: F132-F139, 1985.
1217. Meijer AJ, Lamers WH, and Chamuleau RA. Nitrogen metabolism and ornithine cycle function. *Physiological Reviews* 70: 701-748, 1990.
1218. Meinild A-K, Klaerke DA, Loo DDF, Wright EM, and Zeuthen T. The human Na<sup>+</sup>-glucose cotransporter is a molecular water pump. *Journal of Physiology* 508: 15-21, 1998.
1219. Meyerhofer E, and Morse MP. Podocytes in bivalve molluscs: Morphological evidence for ultrafiltration. *Invertebrate Biology* 115: 20-29, 1996.
1220. Middler SA, Kleeman CR, and Edwards E. Lymph mobilization following acute blood loss in toad *Bufo marinus*. *Comparative Biochemistry and Physiology* 24: 343-353, 1968.
1221. Middler SA, Kleeman CR, and Edwards E. The role of the urinary bladder in salt and water metabolism of the toad, *Bufo marinus*. *Comparative Biochemistry and Physiology* 26: 57-68, 1968.
1222. Milde H, Clauss W, and Weber WM. Electrogenic cation transport across leech caecal epithelium. *Journal of Comparative Physiology B* 166: 435-442, 1996.
1223. Milde H, Weber WM, Salzet M, and Weiss W. Regulation of Na<sup>+</sup> transport across leech skin by peptide hormones and neurotransmitters. *Journal of Experimental Biology* 204: 1509-1517, 2001.

1224. Miles FM. Renal function in migrating adult cholo salmon. *Comparative Biochemistry and Physiology* 38: 787-826, 1971.
1225. Miller DA, Standish ML, and Thurman AE. Effects of temperature on water and electrolyte balance in the frog. *Physiological Zoology* 41: 500-506, 1968.
1226. Mills JW. Ion transport across the exocrine glands of the frog skin. *Pflügers Archiv—European Journal of Physiology* 405 (Suppl 1): S44-S49, 1985.
1227. Mills JW, and DiBona DR. On the distribution of Na<sup>+</sup>-pump sites in the frog skin. *Journal of Cell Biology* 75: 968-973, 1977.
1228. Mills JW, and Ernst SA. Localization of sodium pump sites in frog urinary bladder. *Biochimica et Biophysica Acta* 375: 268-273, 1975.
1229. Mills JW, Ernst SA, and DiBona DR. Localization of Na<sup>+</sup>-pump sites in frog skin. *Journal of Cell Biology* 73: 88-110, 1977.
1230. Mills JW, and Prum BE. Morphology of the exocrine glands of the frog skin. *American Journal of Anatomy* 171: 91-106, 1984.
1231. Mills JW, Thureau K, Doerge A, and Rick R. Electron microprobe analysis of intracellular electrolytes in resting and isoproterenol-stimulated exocrine glands of frog skin. *Journal of Membrane Biology* 86: 211-220, 1985.
1232. Minnich JE. Adaptations in the reptilian excretory system for excreting insoluble urates. *Israel Journal of Medical Sciences* 12: 854-861, 1976.
1233. Minnich JE. Adaptive responses in the water and electrolyte budgets of native and captive desert tortoises, *Gopherus agassizii*, to chronic draught. *Desert Tortoise Council Symposium Proceedings* 102-129, 1977.
1234. Minnich JE. Excretion of urate salts by reptiles. *Comparative Biochemistry and Physiology* 41A: 535-549, 1972.
1235. Minnich JE. Reptiles. In: *Comparative Physiology of Osmoregulation in Animals*, edited by Maloij GMO. London: Academic Press, 1979, pp. 393-641.
1236. Minnich JE. Water and electrolyte balance of the desert iguana, *Dipsosaurus dorsalis*, in its natural habitat. *Comparative Biochemistry and Physiology* 35: 921-933, 1970.
1237. Minnich JE, and Piehl PA. Spherical precipitates in the urine of reptiles. *Comparative Biochemistry and Physiology* 41A: 551-554, 1972.
1238. Mistry AC, Chen G, Kato A, Nag K, Sands JM, and Hirose S. A novel type of urea transporter, UT-C, is highly expressed in proximal tubule of seawater eel kidney. *American Journal of Physiology—Renal Physiology* 288: F455-F465, 2005.
1239. Mistry AC, Honda S, Hirata T, Kato A, and Hirose S. Eel urea transporter is localized to chloride cells and is salinity dependent. *American Journal of Physiology—Regulatory, Integrative and Comparative Physiology* 281: R1594-R1604, 2001.
1240. Miwa T, and Nishimura H. Diluting segment in avian kidney II. Water and chloride transport. *American Journal of Physiology* 250: R341-R347, 1986.
1241. Mo JL, Devos P, and Trausch G. Dopamine as a modulator of ionic transport and Na<sup>+</sup>/K<sup>+</sup>-ATPase activity in the gills of the Chinese crab *Eriocheir sinensis*. *Journal of Crustacean Biology* 18: 442-448, 1998.
1242. Mo JL, Devos P, and Trausch G. Dopamine D-1 receptors in the gills of Chinese crab *Eriocheir sinensis*. *Comparative Biochemistry and Physiology C—Toxicology and Pharmacology* 131: 433-438, 2002.
1243. Mobjerg N, Jespersen A, and Wilkinson M. Morphology of the kidney in the West African caecilian, *Geotrypetes seraphini* (Amphibia, Gymnophiona, Caeciliidae). *Journal of Morphology* 262: 583-607, 2004.
1244. Mobjerg N, Larsen EH, and Jespersen Å. Morphology of the kidney in larvae of *Bufo viridis* (Amphibia, Anura, Bufonidae). *Journal of Morphology* 245: 177-195, 2000.
1245. Mobjerg N, Larsen EH, and Jespersen Å. Morphology of the nephron in the mesonephros of *Bufo bufo* (Amphibia, Anura, Bufonidae). *Acta Zoologica* 79: 31-50, 1998.
1246. Mobjerg N, Larsen EH, and Novak I. Ion transport mechanisms in the mesonephric collecting duct system of the toad *Bufo bufo*: Microelectrode recordings from isolated and perfused tubules. *Comparative Biochemistry and Physiology A—Molecular and Integrative Physiology* 137: 585-595, 2004.
1247. Mobjerg N, Werner A, Hansen SM, and Novak I. Physiological and molecular mechanisms of inorganic phosphate handling in the toad *Bufo bufo*. *Pflügers Archiv—European Journal of Physiology* 454: 101-113, 2007.
1248. Molnar RE. Fossil reptiles in Australia. In: *Vertebrate Palaeontology of Australia*, edited by Vickers-Rich P, Monaghan JM, Baird RF, and Rich TH. Melbourne: Pioneer Design Studio and Monash University Publications Committee, 1991, pp. 605-701.
1249. Morgan RL, Wright PA, and Ballantyne JS. Urea transport in kidney brush-border membrane vesicles from an elasmobranch, *Raja erinacea*. *Journal of Experimental Biology* 206: 3293-3302, 2003.
1250. Morild I, Mowinckel R, Bohle A, and Christensen JA. The juxtaglomerular apparatus in the avian kidney. *Cell and Tissue Research* 240: 209-214, 1985.
1251. Morris R. General problems of osmoregulation with special reference to cyclostomes. *Symposia of the Zoological Society of London* 1-16, 1958.
1252. Morris R, and Pickering AD. Changes in the ultra structure of the gills of the river lamprey, *Lampetra fluviatilis*, (L), during the anadromous spawning migration. *Cell and Tissue Research* 173: 271-277, 1976.
1253. Morris S. The ecophysiology of air-breathing in crabs with special reference to *Gecarcoidea natalis*. *Comparative Biochemistry and Physiology B—Biochemical and Molecular Biology* 131: 559-570, 2002.
1254. Morris S. Neuroendocrine regulation of osmoregulation and the evolution of air-breathing in decapod crustaceans. *Journal of Experimental Biology* 204: 979-989, 2001.
1255. Morris S, and VanAardt WJ. Salt and water relations, and nitrogen excretion, in the amphibious African freshwater crab *Potamonautes warreni* in water and in air. *Journal of Experimental Biology* 201: 883-893, 1998.
1256. Morrirt D, and Spicer JJ. A brief reexamination of the function and regulation of extracellular magnesium and its relationship to activity in crustacean arthropods. *Comparative Biochemistry and Physiology A—Molecular and Integrative Physiology* 106: 19-23, 1993.
1257. Morth JP, Pedersen BP, Toustrup-Jensen MS, Sorensen TL, Petersen J, Andersen JP, Vilsen B, and Nissen P. Crystal structure of the sodium-potassium pump. *Nature* 450: 1043-1049, 2007.
1258. Mount DB, and Romero MF. The SLC26 gene family of multifunctional anion exchangers. *Pflügers Archiv—European Journal of Physiology* 447: 710-721, 2004.
1259. Moyle V. Nitrogenous excretion in chelonian reptiles. *Biochemical Journal* 44: 581-584, 1949.
1260. Mukherjee SK, and Dantzler WH. Effects of SITS on urate transport by isolated, perfused snake renal tubules. *Pflügers Archiv—European Journal of Physiology* 403: 35-40, 1985.
1261. Mullen TL, and Alvarado RH. Osmotic and ionic regulation in amphibians. *Physiological Zoology* 49: 11-23, 1976.
1262. Mullen TL, Kashgarian M, Biemesderfer D, Giebisch GH, and Liber TUL. Ion transport and structure of urinary bladder epithelium and *Amphiuma*. *American Journal of Physiology* 231: 501-508, 1976.
1263. Mullins DE, and Cochran DG. Nitrogen excretion in cockroaches: Uric acid is not a major product. *Science* 177: 699-701, 1972.
1264. Munro AF. The ammonia and urea excretion of different species of Amphibia during their development and metamorphosis. *Biochemical Journal* 54: 29-36, 1953.
1265. Munz FW, and McFarland WN. Regulatory function of a primitive vertebrate kidney. *Comparative Biochemistry and Physiology* 13: 381-400, 1964.
1266. Musch MW, Orellana SA, Kimberg LS, Field M, Halm DR, Krasny EJ, and Frizzell RA. Na<sup>+</sup>-K<sup>+</sup>-2Cl<sup>-</sup> co-transport in the intestine of a marine teleost. *Nature* 300: 351-353, 1982.
1267. Nachman RJ, Kaczmarek K, Zabrocki J, and Coast GM. Active diuretic peptidomimetic insect kinin analogs that contain beta-turn mimetic motif 4-aminopyroglutamate and lack native peptide bonds. *Peptides* 34: 262-265, 2012.
1268. Nachman RJ, Pietrantonio PV, and Coast GM. Toward the development of novel pest management agents based upon insect kinin neuropeptide analogues. *Annals of the New York Academy of Sciences* 1163: 251-261, 2009.
1269. Nagai T, Koyama H, Hoff KvS, and Hillyard SD. Desert toads discriminate salt taste with chemosensory function of the ventral skin. *Journal of Comparative Neurology* 408: 125-136, 1999.
1270. Nagami GT. Luminal secretion of ammonia in the mouse proximal tubule perfused in vitro. *Journal of Clinical Investigation* 81: 159-164, 1988.
1271. Nagel W. Chloride conductance of frog skin: Localization to the tight junctions? *Mineral and Electrolyte Metabolism* 15: 163-170, 1989.
1272. Nagel W. The dependence of the electrical potentials across the membrane of the frog skin upon the concentration of sodium in the mucosal solution. *Journal of Physiology* 269: 777-796, 1977.
1273. Nagel W. Intercellular junctions of frog skin epithelial cells. *Nature* 264: 469-471, 1976.
1274. Nagel W. The intracellular electrical potential profile of the frog skin epithelium. *Pflügers Archiv—European Journal of Physiology* 365: 135-143, 1976.
1275. Nagel W. Rheogenic sodium transport in a tight epithelium, the amphibian skin. *Journal of Physiology* 302: 281-295, 1980.
1276. Nagel W, and Crabbé J. Mechanism of action of aldosterone on active sodium transport across toad skin. *Pflügers Archiv—European Journal of Physiology* 385: 181-187, 1980.
1277. Nagel W, Garcia-Días JF, and Armstrong WM. Intracellular ionic activities in frog skin. *Journal of Membrane Biology* 61: 127-134, 1981.



1278. Nagel W, and Hirschmann W.  $K^+$ -permeability of the outer border of the frog skin (*R. temporaria*). *Journal of Membrane Biology* 52: 107-113, 1980.
1279. Nagel W, and Katz U. The effect of aldosterone on sodium transport and membrane conductances in toad skin (*Bufo viridis*). *Pflügers Archive—European Journal of Physiology* 418: 319-324, 1991.
1280. Nagel W, Somieski P, and Katz U. The route of passive chloride movement across amphibian skin: Localization and regulatory mechanisms. *Biochimica et Biophysica Acta* 1566: 44-54, 2002.
1281. Nagel W, Somieski P, and Katz U. Selective inhibition of  $Cl^-$  conductance in toad skin by blockers of  $Cl^-$  channels and transporters. *American Journal of Physiology* 281: C1223-C1232, 2001.
1282. Nagel W, and Van Driessche W. Chloride-related current fluctuations in amphibian skin. *Pflügers Archive—European Journal of Physiology* 418: 544-550, 1991.
1283. Nagel W, and Van Driessche W. Effects of forskolin on conductive anion pathway of toad skin. *American Journal of Physiology* 263: C166-C171, 1992.
1284. Nagel W, and Van Driessche W. Intracellular potentials of toad urinary bladder. *Pflügers Archive—European Journal of Physiology* 415: 121-123, 1989.
1285. Nagy KA. Seasonal water, energy and food use by free-living, arid-habitat mammals. *Australian Journal of Zoology* 42: 55-63, 1994.
1286. Nagy KA, and Medica PA. Physiological ecology of desert tortoises in southern Nevada. *Herpetologica* 42: 73-92, 2007.
1287. Naikkwah W, and O'Donnell MJ. Phenotypic plasticity in response to dietary salt stress:  $Na^+$  and  $K^+$  transport by the gut of *Drosophila melanogaster* larvae. *Journal of Experimental Biology* 215: 461-470, 2012.
1288. Naikkwah W, and O'Donnell MJ. Salt stress alters fluid and ion transport by Malpighian tubules of *Drosophila melanogaster*: Evidence for phenotypic plasticity. *Journal of Experimental Biology* 214: 3443-3454, 2011.
1289. Nakada T, Westhoff CM, Kato A, and Hirose S. Ammonia secretion from fish gill depends on a set of Rh glycoproteins. *FASEB Journal* 21: 1067-1074, 2007.
1290. Nakada T, Westhoff CM, Yamaguchi Y, Hyodo S, Li X, Muro T, Kato A, Nakamura N, and Hirose S. Rhesus glycoprotein p2 (Rhp2) is a novel member of the Rh family of ammonia transporters highly expressed in shark kidney. *Journal of Biological Chemistry* 285: 2653-2664, 2010.
1291. Nakao T. Electron microscopic studies of coated membranes in two types of gill epithelial cells of lamprey. *Cell and Tissue Research* 178: 385-396, 1977.
1292. Nakhoul NL, Dejong H, Abdunour-Nakhoul SM, Boulpaep EL, Hering-Smith K, and Hamm LL. Characteristics of renal Rhbg as an  $NH_4^+$  transporter. *American Journal of Physiology—Renal Physiology* 288: F170-F181, 2005.
1293. Nakhoul NL, Hering-Smith KS, Abdunour-Nakhoul SM, and Hamm LL. Ammonium interaction with the epithelial sodium channel. *American Journal of Physiology—Renal Physiology* 281: F493-F502, 2001.
1294. Nakhoul NL, Hering-Smith KS, Abdunour-Nakhoul SM, and Hamm LL. Transport of  $NH_3/NH$  in oocytes expressing aquaporin-1. *American Journal of Physiology—Renal Physiology* 281: F255-F263, 2001.
1295. Natchin YV, and Gusev GP. The coupling of magnesium secretion and sodium reabsorption in the kidney of teleost. *Comparative Biochemistry and Physiology* 37: 107-111, 1970.
1296. Nawata CM, Hirose S, Nakada T, Wood CM, and Kato A. Rh glycoprotein expression is modulated in pufferfish (*Takifugu rubripes*) during high environmental ammonia exposure. *Journal of Experimental Biology* 213: 3150-3160, 2010.
1297. Nawata CM, Hung CC, Tsui TK, Wilson JM, Wright PA, and Wood CM. Ammonia excretion in rainbow trout (*Oncorhynchus mykiss*): Evidence for Rh glycoprotein and  $H^+$ -ATPase involvement. *Physiological Genomics* 31: 463-474, 2007.
1298. Nawata CM, and Wood CM. The effects of  $CO_2$  and external buffering on ammonia excretion and Rhesus glycoprotein mRNA expression in rainbow trout. *Journal of Experimental Biology* 211: 3226-3236, 2008.
1299. Nawata CM, and Wood CM. mRNA expression analysis of the physiological responses to ammonia infusion in rainbow trout. *Journal of Comparative Physiology B* 179: 799-810, 2009.
1300. Nawata CM, Wood CM, and O'Donnell MJ. Functional characterization of Rhesus glycoproteins from an ammoniotelic teleost, the rainbow trout, using oocyte expression and SIET analysis. *Journal of Experimental Biology* 213: 1049-1059, 2010.
1301. Nedergaard S, Larsen EH, and Ussing HH. Sodium recirculation and isotonic transport in toad small intestine. *Journal of Membrane Biology* 168: 241-251, 1999.
1302. Needham AE. Factors affecting nitrogen-excretion in *Carcinides maenas*. *Physiologia Comparata et Oecologia* 4: 209-239, 1957.
1303. Nelson N, and Harvey WR. Vacuolar and plasma membrane proton-adenosinetriphosphatases. *Physiological Reviews* 79: 361-385, 1999.
1304. Neufeld DS, and Cameron JN. Effect of the external concentration of calcium on the postmolt uptake of calcium in blue crabs (*Callinectes sapidus*). *Journal of Experimental Biology* 188: 1-9, 1994.
1305. Neufeld DS, and Leader JP. Electrochemical characteristics of ion secretion in Malpighian tubules of the New Zealand alpine weta (*Hemideima maori*). *Journal of Insect Physiology* 44: 39-48, 1997.
1306. Nicolson S. Diuresis or clearance: Is there a physiological role for the "diuretic hormone" of the desert beetle *Onymacris*? *Journal of Insect Physiology* 37: 447-452, 1991.
1307. Nieczaj R, and Zerbst-Boroffka I. Hyperosmotic acclimation in the leech, *Hirudo medicinalis* L.: Energy metabolism, osmotic, ionic and volume regulation. *Comparative Biochemistry and Physiology* 106A: 595-602, 1993.
1308. Nielsen KH, and Jorgensen CB. Salt and water balance during hibernation in anurans. *Fortschritte der Zoologie* 38: 333-349, 1990.
1309. Nielsen MS, and Nielsen R. Effect of carbachol and prostaglandin  $E_2$  on chloride secretion and signal transduction in the exocrine glands of frog skin (*Rana esculenta*). *Pflügers Archiv—European Journal of Physiology* 438: 732-740, 1999.
1310. Nielsen R. Active transepithelial potassium transport in frog skin via specific potassium channels in the apical membrane. *Acta Physiologica Scandinavica* 120: 287-296, 1984.
1311. Nielsen R. Correlation between transepithelia  $Na^+$  transport and transepithelial water movement across isolated frog skin (*Rana esculenta*). *Journal of Membrane Biology* 159: 61-69, 1997.
1312. Nielsen R. A coupled electrogenic  $Na^+K^+$  pump for mediating transepithelial sodium transport in frog skin. *Current Topics in Membranes and Transport* 16: 87-108, 1982.
1313. Nielsen R. Effect of ouabain, amiloride, and antidiuretic hormone on the sodium-transport pool in isolated epithelia from frog skin (*Rana temporaria*). *Journal of Membrane Biology* 65: 221-226, 1982.
1314. Nielsen R, and Larsen EH. Beta-adrenergic activation of solute coupled water uptake by toad skin epithelium results in near-isosmotic transport. *Comparative Biochemistry and Physiology A* 148: 64-71, 2007.
1315. Nishihara E, Yokota E, Tazaki A, Orii H, Katsuhara M, Kataoka K, Igarashi H, Moriyama Y, Shimmen T, and Sonobe S. Presence of aquaporin and V-ATPase on the contractile vacuole of *Amoeba proteus*. *Biology of the Cell* 100: 179-188, 2008.
1316. Nishimura H. Endocrine control of renal handling of solutes and water in vertebrates. *Renal Physiology (Basel)* 8: 279-300, 1985.
1317. Nishimura H, Imai M, and Ogawa M. Diluting segment in avian kidney I. Characterization of transepithelial voltages. *American Journal of Physiology* 250: R333-R340, 1986.
1318. Nishimura H, Koseki C, Imai M, and Braun EJ. Sodium chloride and water transport in the thin descending limb of Henle of the quail. *American Journal of Physiology* 257 (6): F994-F1002, 1989.
1319. Nishimura H, Koseki C, and Patel TB. Water transport in collecting ducts of Japanese quail. *American Journal of Physiology* 271: R1535-R1543, 1996.
1320. Nishimura M, Imai M, and Ogawa M. Sodium chloride and water transport in the renal distal tubule of the rainbow trout. *American Journal of Physiology* 244: F247-F254, 1982.
1321. Niv Y, and Fraser GM. The alkaline tide phenomenon. *Journal of Clinical Gastroenterology* 35: 5-8, 2002.
1322. Noble GA, and Noble ER. On the histology of frog skin glands. *Transactions of the American Microscopical Society* 63: 254-263, 1944.
1323. Noble GK. *The Biology of the Amphibia*. New York: Dover Publications by McGraw-Hill Book Company, 1931.
1324. Noble-Nesbitt J. Water uptake from subsaturated atmospheres: Its site in insects. *Nature* 225: 753-754, 1970.
1325. Nolfi JR. Biosynthesis of uric acid in the tunicate, *Molgula manhattanensis*, with a general scheme for the function of stored purines in animals. *Comparative Biochemistry and Physiology* 35: 827-842, 1970.
1326. Norenberg MD, Huo Z, Neary JT, and Roig-Cantesano A. The glial glutamate transporter in hyperammonemia and hepatic encephalopathy: Relation to energy metabolism and glutamatergic neurotransmission. *Glia* 21: 124-133, 1997.
1327. Nouwen EJ, and Kühn ER. Radioimmunoassay of arginine vasotocin and mesotocin in serum of the frog *Rana ridibunda*. *General and Comparative Endocrinology* 50: 242-251, 1983.
1328. Nouwen EJ, and Kühn ER. Volumetric control of arginine vasotocin and mesotocin release in the frog (*Rana ridibunda*). *Journal of Endocrinology* 105: 371-377, 1985.
1329. O'Connor KR, and Beyenbach KW. Chloride channels in apical membrane patches of stellate cells of Malpighian tubules of *Aedes aegypti*. *Journal of Experimental Biology* 204: 367-378, 2001.
1330. O'Donnell M. Water vapour absorption by the desert burrowing cockroach, *Arenivaga investigata*: Evidence against a solute dependent mechanism. *Journal of Experimental Biology* 96: 251-262, 1982.

1331. O'Donnell M, Aldis G, and Maddrell S. Measurements of osmotic permeability in the Malpighian tubules of an insect, *Rhodnius prolixus* Stal. *Proceedings of the Royal Society of London Series B Biological Sciences* 216: 267-277, 1982.
1332. O'Donnell M, and Machin J. Ion activities and electrochemical gradients in the mealworm rectal complex. *Journal of Experimental Biology* 155: 375-402, 1991.
1333. O'Donnell M, and Machin J. Water vapor absorption by terrestrial organisms. *Advances in Comparative and Environmental Physiology* 2: 47-90, 1988.
1334. O'Donnell M, Maddrell S, and Gardiner B. Transport of uric acid by the Malpighian tubules of *Rhodnius prolixus* and other insects. *Journal of Experimental Biology* 103: 169-184, 1983.
1335. O'Donnell MJ. Frontal bodies: Novel structures involved in water vapour absorption by the desert burrowing cockroach, *Arenivaga investigata*. *Tissue and Cell* 13: 541-555, 1981.
1336. O'Donnell MJ. Hydrophilic cuticle-the basis for water vapour absorption by the desert burrowing cockroach, *Arenivaga investigata*. *Journal of Experimental Biology* 99: 43-60, 1982.
1337. O'Donnell MJ. Insect excretory mechanisms. *Advances in Insect Physiology* 35: 1-122, 2008.
1338. O'Donnell MJ. Mechanisms of excretion and ion transport in invertebrates. In: *Comparative Physiology*, edited by Dantzler WH. New York: Oxford University Press, 1997, pp. 1207-1289.
1339. O'Donnell MJ. Site of water vapor absorption in the desert cockroach, *Arenivaga investigata*. *Proceedings of the National Academy of Sciences USA* 74: 1757-1760, 1977.
1340. O'Donnell MJ. Too much of a good thing: How insects cope with excess ions or toxins in the diet. *Journal of Experimental Biology* 212: 363-372, 2009.
1341. O'Donnell MJ, Dow JA, Huesmann GR, Tublitz NJ, and Maddrell SH. Separate control of anion and cation transport in malpighian tubules of *Drosophila melanogaster*. *Journal of Experimental Biology* 199: 1163-1175, 1996.
1342. O'Donnell MJ, Ianowski JP, Linton SM, and Rheault MR. Inorganic and organic anion transport by insect renal epithelia. *Biochimica et Biophysica Acta* 1618: 194-206, 2003.
1343. O'Donnell MJ, and Leader JP. Changes in fluid secretion rate alter net transepithelial transport of MRP2 and P-glycoprotein substrates in Malpighian tubules of *Drosophila melanogaster*. *Archives of Insect Biochemistry and Physiology* 63: 123-134, 2006.
1344. O'Donnell MJ, and Maddrell SH. Fluid reabsorption and ion transport by the lower Malpighian tubules of adult female *Drosophila*. *Journal of Experimental Biology* 198: 1647-1653, 1995.
1345. O'Donnell MJ, and Maddrell SH. Secretion by the Malpighian tubules of *Rhodnius prolixus* Stal: Electrical events. *Journal of Experimental Biology* 110: 275-290, 1984.
1346. O'Donnell MJ, Maddrell SH, and Gardiner BO. Passage of solutes through walls of Malpighian tubules of *Rhodnius* by paracellular and transcellular routes. *American Journal of Physiology* 246: R759-R769, 1984.
1347. O'Donnell MJ, Rheault MR, Davies SA, Rosay P, Harvey BJ, Maddrell SH, Kaiser K, and Dow JA. Hormonally controlled chloride movement across *Drosophila* tubules is via ion channels in stellate cells. *American Journal of Physiology* 274: R1039-R1049, 1998.
1348. O'Donnell MJ, and Wright JC. Nitrogen excretion in terrestrial crustaceans. In: *Nitrogen Metabolism and Excretion*, edited by Walsh PJ, and Wright PA. Boca Raton, FL: CRC Press, 1995, pp. 105-118.
1349. O'Shea JE, Bradshaw SD, and Stewart T. Renal vasculature and excretory system of the agamid lizard, *Ctenophorus ornatus*. *Journal of Morphology* 217: 287-299, 1993.
1350. Oberleithner H, Dietl P, Munich G, Weigt M, and Schwab A. Relationship between luminal  $\text{Na}^+/\text{H}^+$  exchange and luminal  $\text{K}^+$  conductance in diluting segment of frog kidney. *Pfluegers Archive—European Journal of Physiology* 405 Suppl 1: S110-S114, 1985.
1351. Oberleithner H, Greger R, Neuman S, Lang F, Giebisch G, and Deetjen P. Omission of luminal potassium reduces cellular chloride in early distal tubule of amphibian kidney. *Pfluegers Archive—European Journal of Physiology* 398: 18-22, 1983.
1352. Oberleithner H, Guggino W, and Giebisch G. The effect of furosemide on luminal sodium, chloride and potassium transport in the early distal tubule of Amphiuma kidney. Effects of potassium adaptation. *Pfluegers Archive—European Journal of Physiology* 396: 27-33, 1983.
1353. Oberleithner H, Guggino W, and Giebisch G. Mechanism of distal tubular chloride transport in Amphiuma kidney. *American Journal of Physiology* 242: F331-F339, 1982.
1354. Oberleithner H, Guggino W, and Giebisch G. Potassium transport in the early distal tubule of Amphiuma kidney. Effects of potassium adaptation. *Pfluegers Archive—European Journal of Physiology* 396: 185-191, 1983.
1355. Oberleithner H, Lang F, Greger R, Wang W, and Giebisch G. Effect of luminal potassium on cellular sodium activity in the early distal tubule of Amphiuma kidney. *Pfluegers Archive—European Journal of Physiology* 396: 34-40, 1983.
1356. Oberleithner H, Lang F, Wang W, and Giebisch G. Effects of inhibition of chloride transport on intracellular sodium activity in distal amphibian nephron. *Pfluegers Archive—European Journal of Physiology* 394: 55-60, 1982.
1357. Oberleithner H, Lang F, Wang W, Messner G, and Deetjen P. Evidence for an amiloride sensitive  $\text{Na}^+$  pathway in the amphibian diluting segment induced by  $\text{K}^+$  adaptation. *Pfluegers Archive—European Journal of Physiology* 399: 166-172, 1983.
1358. Oglesby LC. Responses of an estuarine population of the polychaete *Nereis limnicola* to osmotic stress. *Biological Bulletin* 134: 118-138, 1968b.
1359. Oglesby LC. Salt and water balance. In: *Physiology of Annelids*, edited by Mill PJ. New York: Academic Press, 1978, pp. 555-658.
1360. Oglesby LC. Some osmotic responses of the sipunculid worm *Themiste dyscritum*. *Comparative Biochemistry and Physiology* 26: 155-177, 1968a.
1361. Oglesby LC. Steady-state parameters of water and chloride regulation in estuarine nereid polychaetes. *Comparative Biochemistry and Physiology* 14: 621-640, 1965.
1362. Oglesby LC. Water and chloride fluxes in estuarine nereid polychaetes. *Comparative Biochemistry and Physiology* 16: 437-455, 1965.
1363. Ogushi Y, Akabane G, Hasegawa T, Mochida H, Matsuda M, Suzuki M, and Tanaka S. Water adaptation strategy in anuran amphibians: Molecular diversity of aquaporin. *Endocrinology* 151: 165-173, 2010.
1364. Ogushi Y, Kitagawa D, Hasegawa T, Suzuki M, and Tanaka S. Correlation between aquaporin and water permeability in response to vasotocin, hydrin and  $\beta$ -adrenergic effectors in the ventral pelvic skin of the tree frog *Hyla japonica*. *Journal of Experimental Biology* 213: 288-294, 2010.
1365. Ogushi Y, Mochida H, Nakakura T, Suzuki M, and Tanaka S. Immunocytochemical and phylogenetic analyses of an arginine vasotocin-dependent aquaporin, AQP-h2K, specifically expressed in the kidney of the tree frog, *Hyla japonica*. *Endocrinology* 148: 5891-5901, 2007.
1366. Ogushi Y, Tsuzuki A, Sato M, Mochida H, Okada R, Suzuki M, Hillyard SD, and Tanaka S. The water-absorption region of ventral skin of several semiterrestrial and aquatic anuran amphibians identified by aquaporins. *American Journal of Physiology—Regulatory, Integrative and Comparative Physiology* 299: R1150-R1162, 2010.
1367. Oken DE, and Weise M. Micropuncture studies of the transport of individual amino acids by the Necturus proximal tubule. *Kidney International* 13: 445-451, 1978.
1368. Okland S. Ultrastructure of the pericardium in chitons (Mollusca: Polyplacophora) in relation to filtration and contraction mechanisms. *Zoomorphology* 97: 193-203, 1981.
1369. Olson KR. Rectal gland and volume homeostasis. In: *Sharks, Skates and Rays*, edited by Hamlett WC. Baltimore, MD: The Johns Hopkins University Press, 1999, pp. 329-352.
1370. Olsowski A, Putzenlechner M, Bottcher K, and Graszynski K. The carbonic anhydrase of the Chinese crab *Eriocheir sinensis*: Effects of adaptation from tap to salt-water. *Helgol Meeresunters* 49: 727-735, 1995.
1371. Onken H. Active and electrogenic absorption of  $\text{Na}^+$  and  $\text{Cl}^-$  across posterior gills of *Eriocheir sinensis*: Influence of short-term osmotic variations. *Journal of Experimental Biology* 199: 901-910, 1996.
1372. Onken H. Active  $\text{NaCl}$  absorption across split lamellae of posterior gills of Chinese crabs (*Eriocheir sinensis*) adapted to different salinities. *Comparative Biochemistry and Physiology A—Molecular and Integrative Physiology* 123: 377-384, 1999.
1373. Onken H, and Graszynski K. Active  $\text{Cl}^-$  absorption by the Chinese crab (*Eriocheir sinensis*) gill epithelium measured by transepithelial potential difference. *Journal of Comparative Physiology B—Biochemical, Systemic and Environmental Physiology* 159: 21-28, 1989.
1374. Onken H, Graszynski K, and Zeiske W.  $\text{Na}^+$ -independent, electrogenic  $\text{Cl}^-$  uptake across the posterior gills of the Chinese crab (*Eriocheir sinensis*): Voltage-clamp and microelectrode studies. *Journal of Comparative Physiology B—Biochemical, Systemic and Environmental Physiology* 161: 293-301, 1991.
1375. Onken H, and McNamara JC. Hyperosmoregulation in the red freshwater crab *Dilocarcinus pagei* (Brachyura, Trichodactylidae): Structural and functional asymmetries of the posterior gills. *Journal of Experimental Biology* 205: 167-175, 2002.
1376. Onken H, and Moffett DF. Revisiting the cellular mechanisms of strong luminal alkalinization in the anterior midgut of larval mosquitoes. *Journal of Experimental Biology* 212: 373-377, 2009.
1377. Onken H, Parks SK, Goss GG, and Moffett DF. Serotonin-induced high intracellular pH aids in alkali secretion in the anterior midgut of larval yellow fever mosquito *Aedes aegypti* L. *Journal of Experimental Biology* 212: 2571-2578, 2009.



1378. Onken H, Patel M, Javoroncov M, Izeirovski S, Moffett SB, and Moffett DF. Strong alkalization in the anterior midgut of larval yellow fever mosquitoes (*Aedes aegypti*): Involvement of luminal Na<sup>+</sup>/K<sup>+</sup>-ATPase. *Journal of Experimental Zoology Part A—Ecological Genetics and Physiology* 311: 155-161, 2009.
1379. Onken H, and Putzenlechner M. A V-ATPase drives active, electrogenic and Na<sup>+</sup>-independent Cl<sup>-</sup> absorption across the gills of *Eriocheir sinensis*. *Journal of Experimental Biology* 198: 767-774, 1995.
1380. Onken H, and Riestenpatt S. Ion transport across posterior gills of hyperosmoregulating shore crabs (*Carcinus maenas*): Amiloride blocks the cuticular Na<sup>+</sup> conductance and induces current-noise. *Journal of Experimental Biology* 205: 523-531, 2002.
1381. Onken H, and Riestenpatt S. NaCl absorption across split gill lamellae of hyperregulating crabs: Transport mechanisms and their regulation. *Comparative Biochemistry and Physiology A—Molecular and Integrative Physiology* 119: 883-893, 1998.
1382. Onken H, Schobel A, Kraft J, and Putzenlechner M. Active NaCl absorption across split lamellae of posterior gills of the Chinese crab *Eriocheir sinensis*: Stimulation by eyestalk extract. *Journal of Experimental Biology* 203: 1373-1381, 2000.
1383. Onken H, and Siebers D. Voltage-clamp measurements on single split lamellae of posterior gills of the shore crab *Carcinus maenas*. *Marine Biology* 114: 385-390, 1992.
1384. Onken H, Tresguerres M, and Luquet CM. Active NaCl absorption across posterior gills of hyperosmoregulating *Chasmagnathus granulatus*. *Journal of Experimental Biology* 206: 1017-1023, 2003.
1385. Orchard I, and Paluzzi JP. Diuretic and antidiuretic hormones in the blood-gorging bug *Rhodnius prolixus*. *Annals of the New York Academy of Sciences* 1163: 501-503, 2009.
1386. Ostrensky A, Marchiori MA, and Poersch LH. Aquatic toxicity of ammonia in the metamorphosis of post-larvae *Penaeus paulensis* Perez-Farfante. *Anais da Academia Brasileira de Ciências* 64: 383-389, 1992.
1387. Overton E. Neununddreissig thesen über die wasserökonomie der amphibien und die osmotischen eigenschaften der amphibienhaut. *Verhandlungen der physikalisch-medizinischen Gesellschaft in Würzburg* 36: 277-295, 1904.
1388. Palmer LG, and Andersen OS. The two-membrane model of epithelial transport: Koefoed-Johnsen and Ussing (1958). *Journal of General Physiology* 132: 607-612, 2008.
1389. Palmer LG, Edelmann IS, and Lindemann B. Current-voltage analysis of apical sodium transport in toad urinary bladder: Effects of inhibitors of transport and metabolism. *Journal of Membrane Biology* 57: 59-71, 1980.
1390. Palmer LG, and Frindt G. Amiloride-sensitive Na channels from the apical membrane of the rat cortical collecting tubule. *Proceedings of National Academy of Sciences USA* 83: 2767-2770, 1986.
1391. Paluzzi JP. Anti-diuretic factors in insects: The role of CAPA peptides. *General and Comparative Endocrinology* 176: 300-308, 2012.
1392. Paluzzi JP, and Orchard I. A second gene encodes the anti-diuretic hormone in the insect, *Rhodnius prolixus*. *Molecular and Cellular Endocrinology* 317: 53-63, 2010.
1393. Paluzzi JP, Park Y, Nachman RJ, and Orchard I. Isolation, expression analysis, and functional characterization of the first antidiuretic hormone receptor in insects. *Proceedings of the National Academy of Sciences, USA* 107: 10290-10295, 2010.
1394. Paluzzi JP, Russell WK, Nachman RJ, and Orchard I. Isolation, cloning, and expression mapping of a gene encoding an antidiuretic hormone and other CAPA-related peptides in the disease vector, *Rhodnius prolixus*. *Endocrinology* 149: 4638-4646, 2008.
1395. Paluzzi JP, Young P, Defferrari MS, Orchard I, Carlini CR, and O'Donnell MJ. Investigation of the potential involvement of eicosanoid metabolites in anti-diuretic hormone signaling in *Rhodnius prolixus*. *Peptides* 34: 127-134, 2012.
1396. Pan TC, Liao BK, Huang CJ, Lin LY, and Hwang PP. Epithelial Ca<sup>2+</sup> channel expression and Ca<sup>2+</sup> uptake in developing zebrafish. *American Journal of Physiology* 289: R1202-R1211, 2005.
1397. Pang PK, Uchiyama M, and Sawyer WH. Endocrine and neural control of amphibian renal functions. *Federation Proceedings* 41: 2365-2370, 1982.
1398. Pant R. Nitrogen excretion in insects. *Proceedings of Indian Academy of Sciences* 97: 379-415, 1988.
1399. Pappenheimer JR, Renkin EM, and Borrero LM. Filtration, diffusion and molecular sieving through peripheral capillary membranes. A contribution to the pore theory of capillary permeability. *American Journal of Physiology* 167: 13-46, 1951.
1400. Parks SK, Tresguerres M, Galvez F, and Goss GG. Intracellular pH regulation in isolated trout gill mitochondrion-rich cell (MR) subtypes: Evidence for Na<sup>+</sup>/K<sup>+</sup> activity. *Comparative Biochemistry and Physiology A—Molecular & Integrative Physiology* 155: 139-145, 2010.
1401. Parks SK, Tresguerres M, and Goss GG. Cellular mechanisms of Cl<sup>-</sup> transport in trout gill mitochondrion-rich cells. *American Journal of Physiology* 296: R1161-R1169, 2009.
1402. Parks SK, Tresguerres M, and Goss GG. Theoretical considerations underlying Na<sup>+</sup> uptake mechanisms in freshwater. *Comparative Biochemistry and Physiology C—Toxicology & Pharmacology* 148: 411-418, 2008.
1403. Parmelee JT, and Renfro JL. Esophageal desalination of seawater in flounder: Role of active sodium transport. *American Journal of Physiology* 245: R888-R893, 1983.
1404. Parry G. Excretion. In: *The Physiology of Crustacea Metabolism and Growth*, edited by Waterman TH. New York: Academic Press, 1960, pp. 341-366.
1405. Parry G. Urine production by the antennal glands of *Palaemonetes varians* (Leach). *Journal of Experimental Biology* 32: 408-422, 1955.
1406. Part P, Wright PA, and Wood CM. Urea and water permeability in dogfish (*Squalus acanthias*) gills. *Comparative Biochemistry and Physiology A—Molecular and Integrative Physiology* 119: 117-123, 1998.
1407. Patrick ML, Aimanova K, Sanders HR, and Gill SS. P-type Na<sup>+</sup>/K<sup>+</sup>-ATPase and V-type H<sup>+</sup>-ATPase expression patterns in the osmoregulatory organs of larval and adult mosquito *Aedes aegypti*. *Journal of Experimental Biology* 209: 4638-4651, 2006.
1408. Patrick ML, Pärt P, Marshall WS, and Wood CM. Characterization of ion and acid-base transport in the fresh water adapted mummichog (*Fundulus heteroclitus*). *Journal of Experimental Zoology* 279: 208-219, 1997.
1409. Peachey LD, and Rasmussen H. Structure of the toads urinary bladder as related to its physiology. *Journal of Biophysical and Biochemical Cytology* 10: 529-553, 1961.
1410. Peaker M. Excretion of potassium from the orbital region in *Testudo carolinaria*: A salt gland in a terrestrial tortoise? *Journal of Zoology (London)* 184: 421-422, 1978.
1411. Peaker M, and Linzell JL. *Salt glands in birds and reptiles*. Cambridge: Cambridge University Press, 1975.
1412. Pedersen BP, Buch-Pedersen MJ, Morth JP, Palmgren MG, and Nissen P. Crystal structure of the plasma membrane proton pump. *Nature* 450: 1111-1114, 2007.
1413. Peek WD, and Youson JH. Ultrastructure of chloride cells in young adults of the anadromous sea lamprey, *Petromyzon marinus* L., in fresh water and during adaptation to sea water. *Journal of Morphology* 160: 143-163, 1979.
1414. Pelis RM, Goldmeyer JE, Crivello J, and Renfro JL. Cortisol alters carbonic anhydrase-mediated renal sulfate secretion. *American Journal of Physiology—Regulatory Integrative and Comparative Physiology* 285: R1430-R1438, 2003.
1415. Pelis RM, and Renfro JL. Active sulfate secretion by the intestine of winter flounder is through exchange for luminal chloride. *American Journal of Physiology—Regulatory Integrative and Comparative Physiology* 284: R380-R388, 2003.
1416. Pelis RM, and Renfro JL. Role of tubular secretion and carbonic anhydrase in vertebrate renal sulfate secretion. *American Journal of Physiology* 287: R479-R501, 2004.
1417. Pelis RM, Zydlewski J, and McCormick SD. Gill Na<sup>+</sup>-K<sup>+</sup>-2Cl<sup>-</sup> cotransporter abundance and location in Atlantic salmon: Effects of seawater and smolting. *American Journal of Physiology—Regulatory, Integrative and Comparative Physiology* 280: R1844-R1852, 2001.
1418. Pequeux A. Osmotic regulation in crustaceans. *Journal of Crustacean Biology* 15: 1-60, 1995.
1419. Pequeux A, and Gilles R. Na<sup>+</sup> fluxes across isolated perfused gills of the Chinese crab *Eriocheir sinensis*. *Journal of Experimental Biology* 92: 173-186, 1981.
1420. Pequeux A, and Gilles R. Osmoregulation of the euryhaline Chinese crab, *Eriocheir sinensis*. Ion transport across isolated perfused gills as related to the salinity of the environment. *Proceedings of Symposia in Marine Biology* 12: 105-111, 1978.
1421. Péqueux A, Gilles R, and Marshall WS. NaCl transport in gills and related structures. In: *Advances in Comparative and Environmental Physiology*, edited by Greger R. Berlin: Springer, 1989, pp. 1-73.
1422. Pequeux A, Marchal A, Wanson S, and Gilles R. Kinetic characteristics and specific activity of gill (Na<sup>+</sup>+K<sup>+</sup>) ATPase in the euryhaline Chinese crab, *Eriocheir sinensis* during salinity acclimation. *Marine Biology Letters* 5: 35-45, 1984.
1423. Perrot MN, Grierson N, Hazon N, and Balment RJ. Drinking behavior in sea water and fresh water teleosts: The role of the renin-angiotensin system. *Fish Physiology and Biochemistry* 10: 168, 1992.
1424. Perry SF. The chloride cell: Structure and function in the gills of freshwater fishes. *Annual Reviews of Physiology* 59: 325-347, 1997.
1425. Perry SF, Beyers ML, and Johnson DA. Cloning and molecular characterisation of the trout (*Oncorhynchus mykiss*) vacuolar H<sup>+</sup>-ATPase B subunit. *Journal of Experimental Biology* 203: 459-470, 2000.

1426. Perry SF, and Goss GG. The effects of experimentally altered chloride cell surface area on acid-base regulation in rainbow trout during metabolic acidosis. *Journal of Comparative Physiology* 164B: 327-336, 1994.
1427. Perry SF, Goss GG, and Laurent P. The interrelationship between gill chloride cell morphology and ionic uptake in four freshwater teleosts. *Canadian Journal of Zoology* 70: 1775-1786, 1992.
1428. Perry SF, and Laurent P. Adaptational responses of rainbow trout to lowered external NaCl concentration: Contribution of the branchial chloride cell. *Journal of Experimental Biology* 147: 147-168, 1989.
1429. Perry SF, Payan P, and Girard JP. Effects of perfusate HCO<sub>3</sub><sup>-</sup> and pCO<sub>2</sub> on chloride uptake in perfused gills of rainbow-trout (*Salmo gairdneri*). *Canadian Journal of Fisheries and Aquatic Sciences* 41: 1768-1773, 1984.
1430. Perry SF, Vulesevic B, Grosell M, and Bayaa M. Evidence that SLC26 anion transporters mediate branchial chloride uptake in adult zebrafish (*Danio rerio*). *American Journal of Physiology* 297: R988-R997, 2009.
1431. Perschmann C. Über die Bedeutung der Nierenpfortader insbesondere für die Ausscheidung von Harnstoff und Harnsäure bei *Testudo hemanni* Gml. und *Lacerta viridis* Laur. sowie über die Funktion der Harenblase bei *Lacerta viridis* Laur. *Zoologische Beiträge* 2: 1447-1480, 1956.
1432. Persson BE. Dynamics of glomerular ultrafiltration in *Amphiuma* means. *Pflügers Archiv* 391: 135-140, 1981.
1433. Persson BE, and Marsh DJ. GFR regulation and flow-dependent electrophysiology of early distal tubule in *Amphiuma*. *American Journal of Physiology* 253: F263-F268, 1987.
1434. Persson BE, and Persson AE. The existence of a tubulo-glomerular feedback mechanism in the *Amphiuma* nephron. *Pflügers Archiv* 391: 129-134, 1981.
1435. Petriella S, Reboreda JC, Otero M, and Segura ET. Antidiuretic responses to osmotic cutaneous stimulation in the toad, *Bufo arenarum*. A possible adaptive control mechanism for urine production. *Journal of Comparative Biochemistry and Physiology* 159A: 91-95, 1989.
1436. Petterson DR, and Loizzi RF. Biochemical and cytochemical investigations of (Na<sup>+</sup>-K<sup>+</sup>)-ATPase in the crayfish kidney. *Comparative Biochemistry and Physiology A—Molecular and Integrative Physiology* 49: 763-773, 1974.
1437. Petzel DH, Berg MM, and Beyenbach KW. Hormone-controlled cAMP-mediated fluid secretion in yellow-fever mosquito. *American Journal of Physiology* 253: R701-R711, 1987.
1438. Phillips J. Comparative physiology of insect renal function. *American Journal of Physiology* 241: R241-R257, 1981.
1439. Phillips J, Hanrahan J, Chamberlin M, and Thomson B. Mechanisms and control of reabsorption in insect hindgut. *Advances in Insect Physiology* 19: 329-422, 1986.
1440. Phillips J, Thomson R, Audsley N, Peach J, and Stagg A. Mechanisms of acid-base transport and control in locust excretory system. *Physiological Zoology* 67: 95-119, 1994.
1441. Phillips JE. Rectal absorption in the desert locust, *Schistocerca gregaria* Forskal. I. Water. *Journal of Experimental Biology* 41: 15-38, 1964.
1442. Phillips JE. Rectal absorption in the desert locust, *Schistocerca gregaria* Forskal. II. Sodium, potassium and chloride. *Journal of Experimental Biology* 41: 39-67, 1964.
1443. Phillips JE, and Dockrill AA. Molecular sieving of hydrophilic molecules by the rectal intima of the desert locust (*Schistocerca gregaria*). *Journal of Experimental Biology* 48: 521-532, 1968.
1444. Phillips JE, Wiens C, Audsley N, Jeffs L, Bilgen T, and Meredith J. Nature and control of chloride transport in insect absorptive epithelia. *Journal of Experimental Biology* 275: 292-299, 1996.
1445. Philpott CW. Tubular system membranes of teleost chloride cells: Osmotic response and transport sites. *American Journal of Physiology* 238: R171-R184, 1980.
1446. Picken LER. The mechanism of urine formation in invertebrates. II. The excretory mechanism in certain mollusca. *Journal of Experimental Biology* 14: 20-34, 1937.
1447. Pierce SK. Volume regulation and valve movements by marine mussels. *Comparative Biochemistry and Physiology* 39A: 103-117, 1971.
1448. Pierce SK, and Rowland LM. Proline betaine and amino acid accumulation in sea slugs (*Elysia chlorotica*) exposed to extreme hyperosmotic conditions. *Physiological Zoology* 61: 205-212, 1988.
1449. Pierce SK, Rowland-Faux LM, and O'Brien SM. Different salinity tolerance mechanisms in Atlantic and Chesapeake Bay conspecific oysters: Glycine betaine and amino acid pool variations. *Marine Biology* 113: 107-115, 1992.
1450. Pierce SK, Warren MK, and West HH. Non-amino acid mediated volume regulation in an extreme osmoconformer. *Physiological Zoology* 56: 445-454, 1983.
1451. Piermarini PM, and Evans DH. Effects of environmental salinity on Na<sup>+</sup>/K<sup>+</sup>-ATPase in the gills and rectal gland of a euryhaline elasmobranch (*Dasyatis sabina*). *Journal of Experimental Biology* 203: 2957-2966, 2000.
1452. Piermarini PM, and Evans DH. Osmoregulation of the Atlantic stingray (*Dasyatis sabina*) from the freshwater lake Jesup of the St. Johns River, Florida. *Physiological Zoology* 71: 553-560, 1998.
1453. Piermarini PM, Grogan LF, Lau K, Wang L, and Beyenbach KW. A SLC4-like anion exchanger from renal tubules of the mosquito (*Aedes aegypti*): Evidence for a novel role of stellate cells in diuretic fluid secretion. *American Journal of Physiology—Regulatory, Integrative and Comparative Physiology* 298: R642-R660, 2010.
1454. Piermarini PM, Verlander JW, Royaux IE, and Evans DH. Pendrin immunoreactivity in the gill epithelium of a euryhaline elasmobranch. *American Journal of Physiology—Regulatory Integrative and Comparative Physiology* 283: R983-R992, 2002.
1455. Pierrot C, Pequeux A, and Thuet P. Effects of ions substitutions and of inhibitors on the transepithelial potential difference and sodium fluxes in perfused gills of the crab *Pachygrapsus marmoratus*. *Archives of Physiology and Biochemistry* 103: 466-475, 1995.
1456. Pierrot C, Pequeux A, and Thuet P. Perfusion of Gills isolated from the hyper-hyporegulating crab *Pachygrapsus marmoratus* (Crustacea, Decapoda)—Adaptation of a method. *Archives of Physiology and Biochemistry* 103: 401-409, 1995.
1457. Pihakaski-Maunsbach K, Vorum H, Locke EM, Garty H, Karlisch SJ, and Maunsbach AB. Immunocytochemical localization of Na<sup>+</sup>,K<sup>+</sup>-ATPase gamma subunit and CHIF in inner medulla of rat kidney. *Annals of the New York Academy of Sciences* 986: 401-409, 2003.
1458. Pillans RD, and Franklin CE. Plasma osmolyte concentrations and rectal gland mass of bull sharks *Carcharhinus leucas*, captured along a salinity gradient. *Comparative Biochemistry and Physiology, Part A* 138: 363-371, 2004.
1459. Pillans RD, Good JP, Anderson WG, Hazon N, and Franklin CE. Freshwater to seawater acclimation of juvenile bull sharks (*Carcharhinus leucas*): Plasma osmolytes and Na<sup>+</sup>/K<sup>+</sup>-ATPase activity in gill, rectal gland, kidney and intestine. *Journal of Comparative Physiology B—Biochemical Systemic and Environmental Physiology* 175: 37-44, 2005.
1460. Pillar SC, Henry RP, Doeller JE, and Kraus DW. A comparison of the gill physiology of 2 euryhaline crab species, *Callinectes sapidus* and *Callinectes similis*: Energy production, transport-related enzymes and osmoregulation as a function of acclimation salinity. *Journal of Experimental Biology* 198: 349-358, 1995.
1461. Pisam M. Membranous systems in the "chloride cell" of teleostean fish gill: Their modifications in response to the salinity of the environment. *Anatomical Record* 200: 401-414, 1981.
1462. Pisam M, Auperin B, Prunet P, Rentier-Delrue F, Martial J, and Rambourg A. Effects of prolactin on alpha and beta chloride cells in the gill epithelium of the saltwater adapted tilapia *Oreochromis niloticus*. *Anatomical Record* 235: 275-284, 1993.
1463. Pisam M, Boeuf G, Prunet P, and Rambourg A. Ultrastructural features of mitochondria-rich cells in stenohaline freshwater and seawater fishes. *American Journal of Anatomy* 187: 21-31, 1990.
1464. Pisam M, Caroff A, and Rambourg A. Two types of chloride cells in the gill epithelium of a freshwater-adapted euryhaline fish, *Lebistes reticulatus*: Their modifications during adaptation to saltwater. *American Journal of Anatomy* 179: 40-50, 1987.
1465. Pisam M, Le MC, Auperin B, Prunet P, and Rambourg A. Apical structures of "mitochondria-rich" alpha and beta cells in euryhaline fish gill: Their behaviour in various living conditions. *Anatomical Record* 241: 13-24, 1995.
1466. Pisam M, Prunet P, Boeuf G, and Rambourg A. Ultrastructural features of chloride cells in the gill epithelium of the Atlantic salmon, *Salmo salar*, and their modifications during smoltification. *American Journal of Anatomy* 183: 235-244, 1988.
1467. Pisam M, Prunet P, and Rambourg A. Accessory cells in the gill epithelium of the freshwater rainbow trout *Salmo gairdneri*. *American Journal of Anatomy* 184: 311-320, 1989.
1468. Planelles G. Ammonium homeostasis and human Rhesus glycoproteins. *Nephron Physiology* 105: 11-17, 2007.
1469. Planelles G, and Anagnostopoulos T. Electrophysiological properties of amphibian late distal tubule in vivo. *American Journal of Physiology* 255: F158-F166, 1988.
1470. Porter P. Physico-chemical factors involved in urate calculus formation. I. Solubility. *Research in Veterinary Science* 4: 580-591, 1963.
1471. Postel U, Becker W, Brandt A, Luck-Kopp S, Riestenpatt S, Wehrauch D, and Siebers D. Active osmoregulatory ion uptake across the pleopods of the isopod *Idotea baltica* (Pallas): Electrophysiological measurements on isolated split endo- and exopodites mounted in a micro-ussing chamber. *Journal of Experimental Biology* 203: 1141-1152, 2000.
1472. Postma JF, VanNugteren P, and De Jong MBB. Increased cadmium excretion in metaadapted populations of the midge *Chironomus riparius* (Diptera). *Environmental Toxicology and Chemistry* 15: 332-339, 1996.



1473. Potts WT. Ammonia excretion in *Octopus doylei*. *Comparative Biochemistry and Physiology* 14: 314-355, 1965.
1474. Potts WTW. The inorganic composition of the blood of *Mytilus edulis* and *Anodonta cygnea*. *Journal of Experimental Biology* 31: 376-385, 1954a.
1475. Potts WTW. The rate of urine production in *Anodonta cygnea*. *Journal of Experimental Biology* 31: 614-617, 1954b.
1476. Potts WTW, and Parry G. *Osmotic and ionic regulation in animals*. Oxford: Pergamon Press, 1964.
1477. Potts WTW, and Todd M. Kidney function in the octopus. *Comparative Biochemistry and Physiology* 16: 479-489, 1965.
1478. Pough FH, Magnusson WE, Ryan MJ, Wells KD, and Taigen TL. Behavioral energetics. In: *Environmental Physiology of the Amphibians*, edited by Feder ME, and Burggren WW. Chicago and London: University of Chicago Press, 1992, pp. 395-436.
1479. Prange HD, and Greenwald L. Concentrations of urine and salt gland secretions in dehydrated and normally hydrated sea turtles. *Federation Proceedings* 38: 970, 1979.
1480. Preest MR, and Beuchat CA. Ammonia excretion by hummingbirds. *Nature* 386: 561-562, 1997.
1481. Preest MR, Gonzales RJ, and Wilson RW. A pharmacological examination of  $\text{Na}^+$  and  $\text{Cl}^-$  transport in two species of freshwater fish. *Physiological and Biochemical Zoology* 78: 259-272, 2004.
1482. Pressley TA, Graves JS, and Krall AR. Amiloride-sensitive ammonium and sodium ion transport in the blue crab. *American Journal of Physiology* 241: R370-R378, 1981.
1483. Preston GM, and Agre P. Isolation of the cDNA for erythrocyte integral membrane protein of 28 kilodaltons: Member of an ancient channel family. *Proceedings of National Academy of Sciences USA* 88: 11110-11114, 1991.
1484. Preston GM, Carroll TP, Guggino WB, and Agre P. Appearance of water channels in *Xenopus* oocytes expressing red cell CHIP28 protein. *Science* 256: 385-387, 1992.
1485. Prior DJ. Analysis of contact rehydration in terrestrial gastropods: Osmotic control of drinking behavior. *Journal of Experimental Biology* 111: 63-73, 1984.
1486. Prior DJ, Hume M, Varga D, and Hess D. Physiological and behavioral aspects of water balance and respiratory function in the terrestrial slug, *Limax maximus*. *Journal of Experimental Biology* 104: 111-127, 1983.
1487. Prosser CL, and Weinstein SJF. Comparison of blood volume in animals with open and with closed circulatory systems. *Physiological Zoology* 23: 113-124, 1950.
1488. Prosser JI, and Embley TM. Cultivation-based and molecular approaches to characterisation of terrestrial and aquatic nitrifiers. *Antonie Van Leeuwenhoek* 81: 165-179, 2002.
1489. Pruett SJ, Hoyt DF, and Stiffler DF. The allometry of osmotic and ionic regulation in Amphibia with emphasis on intraspecific scaling in larval *Ambystoma tigrinum*. *Physiological Zoology* 64: 1173-1199, 1991.
1490. Prusch RD. Secretion of  $\text{NH}_4\text{Cl}$  by the hindgut of *Sarcophaga bullata* larva. *Comparative Biochemistry and Physiology* 41A: 215-223, 1972.
1491. Prusch RD, and Hall C. Diffusional water permeability in selected marine bivalves. *Biological Bulletin* 154: 292-301, 1978.
1492. Prutskova NP, and Seliverstova EV. Absorption capacity of renal proximal tubular cells studied by combined injections of YFP and GFP in *Rana temporaria* L. *Comparative Biochemistry and Physiology Part A: Molecular & Integrative Physiology* 166: 138-146, 2013.
1493. Przylecki SJ, Opienska J, and Giedroyc H. Excretion of nitrogenous compounds by the frog at different temperatures. *Archives Internationales de Physiologie* 20: 207-212, 1922.
1494. Quentin F, Eladari D, Cheval L, Lopez C, Goossens D, Colin Y, Cartron JP, Paillard M, and Chambrey R. RhBG and RhCG, the putative ammonia transporters, are expressed in the same cells in the distal nephron. *Journal of American Society of Nephrology* 14: 545-554, 2003.
1495. Radford JC, Davies SA, and Dow JA. Systematic G-protein-coupled receptor analysis in *Drosophila melanogaster* identifies a leucokinin receptor with novel roles. *Journal of Biological Chemistry* 277: 38810-38817, 2002.
1496. Radford JC, Terhaz S, Cabrero P, Davies SA, and Dow JA. Functional characterisation of the Anopheles leucokinins and their cognate G-protein coupled receptor. *Journal of Experimental Biology* 207: 4573-4586, 2004.
1497. Rahim SM, Delaunoy JP, and Laurent P. Identification and immunocytochemical localization of two different carbonic anhydrase isoenzymes in teleostean fish erythrocytes and gill epithelia. *Histochemistry* 89: 451-459, 1988.
1498. Rajzman L, and Jones ME. Purification, composition, and some properties of rat liver carbamyl phosphate synthetase (ammonia). *Archives of Biochemistry and Biophysics* 175: 270-278, 1976.
1499. Rajerison RM, Montegut M, Jard S, and Morel F. The isolated frog skin epithelium: Presence of  $\alpha$  and  $\beta$  adrenergic receptors regulating active sodium transport and water permeability. *Pflügers Archiv—European Journal of Physiology* 332: 313-331, 1972.
1500. Raldúa D, Otero D, Fabra M, and Cerda J. Differential localization and regulation of two aquaporin-1 homologs in the intestinal epithelia of the marine teleost *Sparus aurata*. *American Journal of Physiology* 294: R993-R1003, 2008.
1501. Ramsay JA. The excretion of sodium, potassium and water by the Malpighian tubules of the stick insect, *Dixippus morosus* (Orthoptera, Phasmidae). *Journal of Experimental Biology* 32: 200-216, 1955.
1502. Ramsay JA. The excretory system of the stick insect, *Dixippus morosus* (Orthoptera, Phasmidae). *Journal of Experimental Biology* 32: 183-199, 1955.
1503. Ramsay JA. Insect rectum. *Philosophical Transactions of the Royal Society of London B, Biological Sciences* 262: 251-260, 1971.
1504. Ramsay JA. Osmotic relations of the earthworm *Lumbricus terrestris* in freshwater. *Journal of Experimental Biology* 26: 46-56, 1949.
1505. Ramsay JA. The rectal complex of the mealworm *Tenebrio molitor*, L. (Coleoptera, Tenebrionidae). *Philosophical Transactions of the Royal Society of London Series B, Biological Sciences* 248: 279-314, 1964.
1506. Randall DJ, Ip YK, Chew SF, and Wilson JM. Air breathing and ammonia excretion in the giant mudskipper, *Periophthalmodon schlosseri*. *Physiological and biochemical zoology: PBZ* 77: 783-788, 2004.
1507. Randall DJ, and Tsui TK. Ammonia toxicity in fish. *Marine Pollution Bulletin* 45: 17-23, 2002.
1508. Randall DJ, Wilson JM, Peng KW, Kok TW, Kuah SS, Chew SF, Lam TJ, and Ip YK. The mudskipper, *Periophthalmodon schlosseri*, actively transports  $\text{NH}_4^+$  against a concentration gradient. *American Journal of Physiology* 277: R1562-R1567, 1999.
1509. Randall DJ, Wood CM, Perry SF, Bergman H, Maloij GM, Mommsen TP, and Wright PA. Urea excretion as a strategy for survival in a fish living in a very alkaline environment. *Nature* 337: 165-166, 1989.
1510. Randle HW, and Dantzer WH. Effects of  $\text{K}^+$  and  $\text{Na}^+$  on urate transport by isolated perfused snake renal tubules. *American Journal of Physiology* 255: 1206-1214, 1973.
1511. Ranson H, and Hemingway J. Mosquito glutathione transferases. *Methods in Enzymology* 401: 226-241, 2005.
1512. Rao KP, and Gopalakrishnaireddy T. Nitrogen excretion in arachnids. *Comparative Biochemistry and Physiology* 7: 175-178, 1962.
1513. Ray C. Vital limits and rates of desiccation in salamanders. *Ecology* 39: 75-83, 1958.
1514. Reboreda JC, Muzio RN, Vinas MC, and Segura ET.  $\beta$ -adrenergic control of the water permeability of the skin during rehydration in the toad *Bufo arenarum*. *Comparative Biochemistry and Physiology C—Pharmacology Toxicology & Endocrinology* 100: 433-437, 1991.
1515. Regaud C, and Policard A. Sur l'existence de diverticules du tube urinaire sans relations avec les corpuscules de Malpighi, chez les serpents, et sur l'indépendance relative des fonctions glomérulaires et glandulaires dur rein en general. *Comptes Rendus Société de Biologie (Paris)* 55: 1028-1029, 1903.
1516. Regnault M. Nitrogen excretion in marine and fresh-water crustacea. *Biological Reviews* 62: 1-24, 1987.
1517. Reid EW. Report on experiments upon "absorption without osmosis". *British Medical Journal* 1: 323-326, 1892.
1518. Reilly BD, Cramp RL, Wilson JM, Campbell HA, and Franklin CE. Branchial osmoregulation in the euryhaline bull shark, *Carcharhinus leucas*: A molecular analysis of ion transporters. *Journal of Experimental Biology* 214: 2883-2895, 2011.
1519. Reitz M, and Schottler U. The time dependence of adaptation to reduced salinity in the lugworm *Arenicola marina* L. (Annelida: Polychaeta). *Comparative Biochemistry and Physiology* 93A: 549-559, 1989.
1520. Remane A, and Schlieper K. *The biology of brackish water*. New York: Wiley Interscience, 1971.
1521. Renfro JL. Interdependence of active  $\text{Na}^+$  and  $\text{Cl}^-$  transport by the isolated urinary bladder of the teleost *Pseudopleuronectes americanus*. *Journal of Experimental Zoology* 199: 383-390, 1977.
1522. Renfro JL. Relationship between renal fluid and magnesium secretion in a glomerular marine teleost. *American Journal of Physiology* 238: F92-F98, 1980.
1523. Renfro JL. Water and ion transport by the urinary bladder of the teleost *Pseudopleuronectes americanus*. *American Journal of Physiology* 228: 52-61, 1975.
1524. Renfro JL, and Dickman KG. Sulfate transport across the peritubular surface of the marine teleost renal tubule. *American Journal of Physiology* 239: F139-F148, 1980.
1525. Renfro JL, and Pritchard JB.  $\text{H}^+$ -dependent sulfate secretion in the marine teleost renal tubule. *American Journal of Physiology* 243: F150-F159, 1982.
1526. Renfro JL, and Pritchard JB. Sulfate transport by flounder renal tubule brush border: Presence of anion exchange. *American Journal of Physiology* 244: F488-F496, 1983.

1527. Riegler JA, and Shustock E. Peritubular uptake and brush border transport of magnesium-28 by flounder *Pseudopleuronectes americanus* renal tubules. *American Journal of Physiology* 249: F497-F506, 1985.
1528. Rey P. Recherches expérimentales sur l'économie de l'eau chez les batraciens. In: *Thèses présentées à la Faculté des Sciences de l'Université de Paris* 1937, pp. 1-141.
1529. Rey P. Recherches expérimentales sur l'économie de l'eau chez les batraciens. *Annales de Physiologie et de Biochimie Biologique* 13: 1081-1144, 1937.
1530. Reynolds SJ, and Christian KA. Environmental moisture availability and body fluid osmolality in introduced toads, *Rhinella marina*, in monsoonal Northern Australia. *Journal of Herpetology* 43: 326-331, 2009.
1531. Reynolds SJ, Christian KA, and Tracy CR. The cocoon of the fossorial frog *Cyclorana australis* functions primarily as a barrier to water exchange with the substrate. *Physiological and Biochemical Zoology* 83: 877-884, 2010.
1532. Reynolds SJ, Christian KA, Tracy CR, and Hutley LB. Changes in body fluids of the cocooning fossorial frog *Cyclorana australis* in a seasonally dry environment. *Comparative Biochemistry and Physiology A—Molecular and Integrative Physiology* 160: 348-354, 2011.
1533. Rheault MR, Debicki DM, and O'Donnell MJ. Characterization of tetraethylammonium uptake across the basolateral membrane of the *Drosophila* Malpighian (renal) tubule. *American Journal of Physiology—Regulatory, Integrative and Comparative Physiology* 289: R495-R504, 2005.
1534. Rheault MR, and O'Donnell MJ. Organic cation transport by Malpighian tubules of *Drosophila melanogaster*: Application of two novel electrophysiological methods. *Journal of Experimental Biology* 207: 2173-2184, 2004.
1535. Rheault MR, Okech BA, Keen SBW, Miller MM, Meleshkevitch EA, Linsler PJ, Boudko DY, and Harvey WR. Molecular cloning, phylogeny and localization of AgNHA1: The first Na<sup>+</sup>/H<sup>+</sup> antiporter (NHA) from a metazoan. *Anopheles gambiae*. *Journal of Experimental Biology* 210: 3848-3861, 2007.
1536. Rheault MR, Plaumann JS, and O'Donnell MJ. Tetraethylammonium and nicotine transport by the Malpighian tubules of insects. *Journal of Insect Physiology* 52: 487-498, 2006.
1537. Rice GE, Bradshaw SD, and Prendergast FJ. The effects of bilateral adrenalectomy on renal function in the lizard *Varanus gouldii* (gray). *General and Comparative Endocrinology* 47: 182-189, 1982.
1538. Rice GE, and Skadhauge E. Caecal water and electrolyte absorption and the effects of acetate and glucose, in dehydrated, low-nacl diet hens. *Journal of Comparative Physiology* 147: 61-64, 1982.
1539. Rice GE, and Skadhauge E. The in vivo dissociation of colonic and coprodecal transepithelial transport in NaCl depleted domestic fowl. *Journal of Comparative Physiology B* 146: 51-56, 1982.
1540. Richards JG, Semple JW, and Schulte PM. Pattern of Na<sup>+</sup>/K<sup>+</sup> ATPase isoform expression in rainbow trout (*Oncorhynchus mykiss*) following abrupt salinity transfer. *Integrative Comparative Biology* 42: 1300, 2003.
1541. Richards NW, Lowy RJ, Ernst SA, and Dawson DC. Two K<sup>+</sup> channel types, muscarinic agonist-activated and inwardly rectifying, in a Cl<sup>-</sup> secretory epithelium: The avian salt gland. *Journal of General Physiology* 93: 1171-1194, 1989.
1542. Rick R. Intracellular ion concentration in the isolated frog skin epithelium: Evidence for different types of mitochondria-rich cells. *Journal of Membrane Biology* 127: 227-236, 1992.
1543. Rick R, Dörge A, Katz U, Bauer R, and Thureau K. The osmotic behaviour of toad skin epithelium (*Bufo viridis*). *Pflügers Archiv—European Journal of Physiology* 385: 1-10, 1980.
1544. Rick R, Dörge A, Macknight ADC, Leaf A, and Thureau K. Electron microprobe analysis of the different epithelial cells of toad urinary bladder. Electrolyte concentrations at different functional states of transepithelial sodium transport. *Journal of Membrane Biology* 39: 257-271, 1978.
1545. Rick R, Dörge A, Von Arnim E, and Thureau K. Electron microprobe analysis of frog skin epithelium: Evidence for a syncytial sodium transport compartment. *Journal of Membrane Biology* 39: 313-331, 1978.
1546. Rick R, Roloff C, Dörge A, Beck F-X, and Thureau K. Intracellular electrolyte concentrations in the frog skin epithelium: Effect of vasopressin and dependence on the Na concentration in the bathing media. *Journal of Membrane Biology* 78: 129-145, 1984.
1547. Riegel JA. Analysis of the distribution of sodium, potassium and osmotic pressure in the urine of crayfishes. *Journal of Experimental Zoology* 48: 587-596, 1968.
1548. Riegel JA. An analysis of the function of the glomeruli of the hagfish mesonephric kidney. In: *The Biology of Hagfishes*, edited by Jørgensen JM, Lomholt JP, Weber RE, and Malte H. London: Chapman & Hall, 1998, pp. 364-377.
1549. Riegel JA. The influence of water-loading and low temperature on certain functional aspects of the crayfish antennal gland. *Journal of Experimental Biology* 38: 291-299, 1961.
1550. Riegel JA. Micropuncture studies of chloride concentration and osmotic pressure in the crayfish antennal gland. *Journal of Experimental Zoology* 40: 487-492, 1963.
1551. Riegel JA. Micropuncture studies of the concentrations of sodium, potassium and inulin in the crayfish antennal gland. *Journal of Experimental Zoology* 42: 379-384, 1965.
1552. Riegel JA. Secretion of primary urine by glomeruli of the hagfish kidney. *Journal of Experimental Biology* 202: 947-955, 1999.
1553. Riegel JA, and Kirschner LB. The excretion of inulin and glucose by the crayfish antennal gland. *Biological Bulletin* 118: 296-307, 1960.
1554. Riegel JA, and Lockwood APM. The role of the antennal gland in the osmotic and ionic regulation of *Carcinus maenas*. *Journal of Experimental Biology* 38: 491-499, 1961.
1555. Riegel JA, Lockwood APM, Norfolk JRW, Bulleid NC, and Taylor PA. Urinary bladder volume and the reabsorption of water from the urine of crabs. *Journal of Experimental Biology* 60: 167-181, 1974.
1556. Riestenpatt S, Onken H, and Siebers D. Active absorption of Na<sup>+</sup> and Cl<sup>-</sup> across the gill epithelium of the shore crab *Carcinus maenas*: Voltage-clamp and ion-flux studies. *Journal of Experimental Biology* 199: 1545-1554, 1996.
1557. Riestenpatt S, Zeiske W, and Onken H. Cyclic-AMP stimulation of electrogenic uptake of Na<sup>+</sup> and Cl<sup>-</sup> across the gill epithelium of the Chinese crab *Eriocheir sinensis*. *Journal of Experimental Biology* 188: 159-174, 1994.
1558. Roberts JB, and Lillywhite HB. Lipid barrier to water exchange in reptile epidermis. *Science* 207: 1077-1079, 2007.
1559. Roberts JB, and Lillywhite HB. Lipids and the permeability of epidermis from snakes. *Journal of Experimental Zoology* 228: 1-9, 1983.
1560. Roberts JR, and Dantzer WH. Micropuncture study of the avian kidney: Infusion of mannitol or sodium chloride. *American Journal of Physiology* 258: R869-R875, 1990.
1561. Roberts JS, and Schmidt-Nielsen B. Renal ultrastructure and excretion of salt and water by three terrestrial lizards. *American Journal of Physiology* 211: 476-486, 1966.
1562. Robertson JD. Further studies on ionic regulation in marine invertebrates. *Journal of Experimental Biology* 30: 277-296, 1953.
1563. Robertson JD. Ionic regulation in some marine invertebrates. *Journal of Experimental Biology* 26: 182-200, 1949.
1564. Robertson JD. Studies on the chemical composition of muscle tissue. III. The mantle muscle of cephalopod molluscs. *Journal of Experimental Biology* 42: 153-175, 1965.
1565. Robinson GD, and Dunson WA. Water and sodium balance in the estuarine diamondback terrapin (*Malaclemys*). *Journal of Comparative Physiology* 105: 129-152, 1976.
1566. Robinson RA, and Stokes RH. *Electrolyte solutions*. Second Revised Edition (Dover Books on Chemistry). London: Butherworth, 1970.
1567. Rogers JV, and Wheatly MG. Accumulation of calcium in the antennal gland during the molting cycle of the freshwater crayfish *Procambarus clarkii*. *Invertebrate Biology* 116: 248-254, 1997.
1568. Rogers WP. Nitrogen catabolism in nematode parasites. *Australian Journal of Scientific Research* 5B: 210-212, 1952.
1569. Rollins-Smith LA, Ramsey JP, Pask JD, Reinert LK, and Woodhams DC. Amphibian immune defenses against Chytridiomycosis: Impacts of changing environments. *Integrative and Comparative Biology* 51: 552-562, 2011.
1570. Romano N, and Zeng C. Survival, osmoregulation and ammonia-N excretion of blue swimmer crab, *Portunus pelagicus*, juveniles exposed to different ammonia-N and salinity combinations. *Comparative Biochemistry and Physiology C—Toxicology and Pharmacology* 151: 222-228.
1571. Romero MF, Chang MH, Plata C, Zandi-Nejad K, Mercado AJ, Broumand V, Sussman CR, and Mount DB. Physiology of electrogenic SLC26 paralogues. In: *Epithelial Anion Transport in Health and Disease: The Role of the SLC26 Transporters*. Novartis Foundation Symposium 273, Chadwick DJ, Goode J (Eds), Novartis Foundation 2006. John Wiley & Sons, Ltd, Chichester, UK. 2006, pp. 126-147.
1572. Romeu FG, and Salibian A. Sodium uptake and ammonia excretion through the *in vivo* skin of the South American frog, *Leptodactylus ocellatus*. *Life Sciences* 7: 465-470, 1968.
1573. Romspert AP, and McClanahan LL. Osmoregulation of the terrestrial salamander, *Ambystoma tigrinum*, in hypersaline media. *Copeia* 1981: 400-405, 1981.
1574. Roopin M, Henry RP, and Chadwick NE. Nutrient transfer in a marine mutualism: Patterns of ammonia excretion by anemone Wsh and uptake by giant sea anemones. *Marine Biology* 154: 547-556, 2008.
1575. Roots BI. The water relations of earthworms. II. Resistance to desiccation and immersion, and behaviour when submerged and when



- allowed a choice of environment. *Journal of Experimental Biology* 33: 29-44, 1956.
1577. Rosen S. Localization of carbonic anhydrase activity in turtle and toad urinary bladder mucosa. *Journal of Histochemistry and Cytochemistry* 20: 696-702, 1972.
1578. Rosen S, and Friedly NJ. Carbonic anhydrase activity in *Rana pipiens* skin: Biochemical and histochemical analysis. *Histochemie* 36: 1-4, 1973.
1579. Roth JJ. Vascular supply to ventral pelvic region of anurans as related to water balance. *Journal of Morphology* 140: 443-460, 1973.
1580. Rothenstein M. Nematode Biochemistry III. Excretion products. *Comparative Biochemistry and Physiology* 9: 51-59, 1963.
1581. Rourke BC, and Gibbs AG. Effects of lipid phase transitions on cuticular permeability: Model membrane and in situ studies. *Journal of Experimental Biology* 202 Pt 22: 3255-3262, 1999.
1582. Rozman A, Gabbay S, and Katz U. Chloride conductance across toad skin: Effects of ionic acclimations and cyclic AMP and relationship to mitochondria-rich cell density. *Journal of Experimental Biology* 203: 2039-2945, 2000.
1583. Rozman A, Katz U, and Nagel W. Chloride conductance in amphibian skin: Regulatory control in the skin of *Rana pipiens*. *Comparative Biochemistry and Physiology A—Molecular & Integrative Physiology* 151: 1-4, 2008.
1584. Rubashkin A, Iserovich P, Hernandez JA, and Fischbarg J. Epithelial fluid transport: Protruding macromolecules and space charges can bring about electro-osmotic coupling at the tight junctions. *Journal of Membrane Biology* 208: 251-263, 2005.
1585. Rudolph D. Occurrence, properties and biological implications of the active uptake of water vapour from the atmosphere in Psocoptera. *Journal of Insect Physiology* 28: 111-121, 1982.
1586. Ruibal R, and Hillman SS. Cocoon structure and function in the burrowing hydrid frog, *Pternohyala fodiens*. *Journal of Herpetology* 15: 403-408, 1981.
1587. Ruibal R, Tevis L, and Roig V. Terrestrial ecology of spadefoot toad *Scaphiopus hammondi*. *Copeia* 1969: 571-584, 1969.
1588. Ruiz-Sanchez E, and O'Donnell MJ. Characterization of salicylate uptake across the basolateral membrane of the malpighian tubules of *Drosophila melanogaster*. *Journal of Insect Physiology* 52: 920-928, 2006.
1589. Ruiz-Sanchez E, and O'Donnell MJ. Effects of chronic exposure to dietary salicylate on elimination and renal excretion of salicylate by *Drosophila melanogaster* larvae. *Journal of Experimental Biology* 210: 2464-2471, 2007.
1590. Ruiz-Sanchez E, Van Walderveen MC, Livingston A, and O'Donnell MJ. Transepithelial transport of salicylate by the Malpighian tubules of insects from different orders. *Journal of Insect Physiology* 53: 1034-1045, 2007.
1591. Russell VE, Klein U, Reuveni M, Spaeth DD, Wolfersberger MG, and Harvey WR. Antibodies to mammalian and plant V-ATPases cross react with the V-ATPase of insect cation-transporting plasma membranes. *Journal of Experimental Biology* 166: 131-143, 1992.
1592. Sabourin TD, and Stickle WB. Effects of salinity on respiration and nitrogen excretion in two species of echinoderms. *Marine Biology* 65: 91-99, 1981.
1593. Sacktor B. Biochemistry of insect flight. In: *Insect Biochemistry and Function* edited by Candy D and Kilby BA. London: Chapman & Hall, 1976, pp. 1-88.
1594. Saha N, and Ratha BK. Comparative study of ureogenesis in freshwater, air-breathing teleosts. *Comparative Biochemistry and Physiology* 252: 1-8, 2005.
1595. Saint-Girons H, and Bradshaw SD. Aspects of variation in histology and cytology of the external nasal glands of Australian lizards. *Journal of the Royal Society of Western Australia* 69: 117-121, 1987.
1596. Sakai T, Billo R, and Kriz W. The structural organization of the kidney of *Typhlonectes compressicaudus* (Amphibia, Gymnophiona). *Anatomy and Embryology (Berlin)* 174: 243-252, 1986.
1597. Sakai T, Billo R, Nobiling R, Gorgas K, and Kriz W. Ultrastructure of the kidney of a South American caecilian, *Typhlonectes compressicaudus* (Amphibia, Gymnophiona). I. Renal corpuscle, neck segment, proximal tubule and intermediate segment. *Cell and Tissue Research* 252: 589-600, 1988.
1598. Sakai T, and Kawahara K. The structure of the kidney of Japanese newts, *Triturus (Cynops) pyrrhogaster*. *Anatomy and Embryology (Berlin)* 166: 31-52, 1983.
1599. Sanchez JM, Li Y, Rubashkin A, Iserovich P, Wen Q, Ruberti JW, Smith RW, Rittenband D, Kuang K, Diecke FP, and Fischbarg J. Evidence for a central role for electro-osmosis in fluid transport by corneal endothelium. *Journal of Membrane Biology* 187: 37-50, 2002.
1600. Sandor T. Corticosteroids in Amphibia, Reptilia and Aves. In: *Steroids in Non-Mammalian Vertebrates*, edited by Idler DR. New York: Academic Press, 1972, pp. 253-327.
1601. Santos LCF, Belli NM, Augusto A, Masui DC, Leone FA, McNamara JC, and Furriel RPM. Gill (Na<sup>+</sup>,K<sup>+</sup>)-ATPase in diadromous, freshwater palaemonid shrimps: Species-specific kinetic characteristics and alpha-subunit expression. *Comparative Biochemistry and Physiology A—Molecular & Integrative Physiology* 148: 178-188, 2007.
1602. Santos MCF, and Salomao LC. Osmotic and cationic urine concentrations blood concentrations ratios in hyporegulating *Ucides cordatus*. *Comparative Biochemistry and Physiology A—Molecular and Integrative Physiology* 81: 895-898, 1985.
1603. Saparov SM, Liu K, Agre P, and Pohl P. Fast and selective ammonia transport by aquaporin-8. *Journal of Biological Chemistry* 282: 5296-5301, 2007.
1604. Sardella BA, Baker DW, and Brauner CJ. The effects of variable water salinity and ionic composition on the plasma status of the Pacific Hagfish (*Eptatretus stoutii*). *Journal of Comparative Physiology B* 179: 721-728, 2009.
1605. Sardella BA, and Kultz D. Osmo- and ionoregulatory responses of green sturgeon (*Acipenser medirostris*) to salinity acclimation. *Journal of Comparative Physiology B* 179: 383-390, 2009.
1606. Sartet C, Pisam M, and Maetz J. The surface epithelium of teleostean fish gills: Cellular and junctional adaptations of the chloride cell in relation to salt adaptations. *Journal of Cell Biology* 80: 96-117, 1979.
1607. Sarver RG, Flynn MA, and Holliday CW. Renal Na,K-ATPase and osmoregulation in the crayfish, *Procambarus clarkii*. *Comparative Biochemistry and Physiology A—Molecular and Integrative Physiology* 107: 349-356, 1994.
1608. Sashaw J, Nawata M, Thompson S, Wood CM, and Wright PA. Rhesus glycoprotein and urea transporter genes in rainbow trout embryos are upregulated in response to alkaline water (pH 9.7) but not elevated water ammonia. *Aquatic Toxicology* 96: 308-313, 2010.
1609. Sato M, Wakayama T, Mamada H, Shirasaka Y, Nakanishi T, and Tamai I. Identification and functional characterization of uric acid transporter Ura1 (Slc22a12) in rats. *Biochimica et Biophysica Acta* 1808: 1441-1447, 2010.
1610. Sattin G, Mager EM, Beltramini M, and Grosell M. Cytosolic carbonic anhydrase in the gulf toadfish is important for tolerance to hyper-salinity. *Comparative Biochemistry and Physiology A—Molecular & Integrative Physiology* 156: 169-175, 2010.
1611. Sawyer DB, and Beyenbach KW. Dibutylryl-cAMP increases basolateral sodium conductance of mosquito Malpighian tubules. *American Journal of Physiology* 248: R339-R345, 1985.
1612. Sawyer DB, and Beyenbach KW. Mechanism of fluid secretion in isolated shark renal proximal tubules. *American Journal of Physiology* 249: F884-F890, 1985.
1613. Sawyer WH. Increased renal reabsorption of osmotically free water by the toad (*Bufo marinus*) in response to neurohypophysial hormones. *American Journal of Physiology* 189: 564-568, 1975.
1614. Sawyer WH. Neurohypophysial peptides and water excretion in the vertebrates. In: *Hormones and the Kidney*, Williams PC. Academic Press, London, 1963, pp. 45-58.
1615. Sawyer WH, and Schisgall RM. Increased permeability of the frog bladder to water in response to dehydration and neurohypophysial extracts. *American Journal of Physiology* 187: 312-314, 1956.
1616. Scaraffia PY, Isoe J, Murillo A, and Wells MA. Ammonia metabolism in *Aedes aegypti*. *Insect Biochemistry and Molecular Biology* 35: 491-503, 2005.
1617. Scaraffia PY, Tan G, Isoe J, Wysocki VH, Wells MA, and Miesfeld RL. Discovery of an alternate metabolic pathway for urea synthesis in adult *Aedes aegypti* mosquitoes. *Proceedings of National Academy of Sciences USA* 105: 518-523, 2008.
1618. Schatzmann HJ, Windhager EE, and Solomon AK. Single proximal tubules of the *Necturus* kidney. II. Effect of 2, 4-dinitro-phenol and ouabain on water reabsorption. *American Journal of Physiology* 195: 570-574, 1958.
1619. Scheide JJ, and Dietz TH. Serotonin regulation of gill cAMP production, Na, and water uptake in freshwater mussels. *Journal of Experimental Zoology* 240: 309-314, 1986.
1620. Schilb TP. Effect of a cholinergic agent on sodium across isolated turtle bladders. *American Journal of Physiology* 216: 514-520, 1969.
1621. Schindelmeiser J, and Greven H. Nitrogen excretion in intra- and extrauterine larvae of the ovoviparous *Salamander salamandra*. *Comparative Biochemistry and Physiology* 70A: 563-565, 1981.
1622. Schipp R, and Hevert F. Ultrafiltration in the branchial heart appendage of dibranchiate cephalopods: A comparative ultrastructural and physiological study. *Journal of Experimental Biology* 92: 23-35, 1981.
1623. Schmidt-Nielsen B, and Davis LE. Fluid transport and tubular intercellular spaces in reptilian kidneys. *Science* 159: 1105-1108, 1968.
1624. Schmidt-Nielsen B, and Forster RP. The effect of dehydration and low temperature on renal function in the bullfrog. *Journal of Cellular and Comparative Physiology* 44: 233-246, 1954.
1625. Schmidt-Nielsen B, and Laws DF. Invertebrate mechanisms for diluting and concentrating the urine. *Annual Review of Physiology* 25: 631-658, 1963.



1626. Schmidt-Nielsen B, and Rabinowitz L. Methyleurea and acetamide: Active reabsorption by elasmobranch renal tubules. *Science* 146: 1587-1588, 1964.
1627. Schmidt-Nielsen B, and Schmidt D. Renal function of *sphenodon punctatum*. *Comparative Biochemistry and Physiology* 44A: 121-129, 1973.
1628. Schmidt-Nielsen B, and Shrauger CR. Handling of urea and related compounds by the renal tubules of the frog. *American Journal of Physiology* 205: 483-488, 1963.
1629. Schmidt-Nielsen B, and Skadhauge E. Function of the excretory system of the crocodile (*Crocodylus acutus*). *American Journal of Physiology* 212: 973-980, 1967.
1630. Schmidt-Nielsen B, Truninger B, and Rabinowitz L. Sodium-linked urea transport by the renal tubule of the spiny dogfish *Squalus acanthias*. *Comparative Biochemistry and Physiology* 42A: 13-25, 1972.
1631. Schmidt-Nielsen K. The salt-secreting gland of marine birds. *Circulation* 21: 955-967, 1960.
1632. Schmidt-Nielsen K, and Lee P. Kidney function in the crab-eating frog (*Rana cancrivora*). *Journal of Experimental Biology* 39: 167-177, 1962.
1633. Schoffeniels E, and Dandrisfosse G. Osmorégulation: Aspects morphologiques et biochimiques. In: *Pierre P Grassé-Traité de Zoologie Anatomie, Systématique, Biologie, tome VII: Crustacés, Fascicule I: Morphologie, Physiologie, Reproduction, Systématique*, edited by Forest J. Paris: Masson, 1994, pp. 529-594.
1634. Schoffeniels E, and Gilles R. Nitrogenous constituents and nitrogen metabolism in arthropods. In: *Chemical Zoology*, edited by Florkin M, and Sheer B. New York: Academic Press, 1970, pp. 199-227.
1635. Schoffeniels E, and Gilles R. Osmoregulation in aquatic arthropods. In: *Chemical Zoology*, edited by Florkin M, and Scheer BT. New York: Academic Press, 1970, pp. 255-286.
1636. Schofield JP, Stephen D, Jones C, and Forrest JN. Identification of C-type natriuretic peptide in heart of Spiny Dogfish Shark (*Squalus acanthias*). *American Journal of Physiology* 261: F734-F739, 1991.
1637. Schofield RM, Postlethwait JH, and Lefevre HW. MeV-ion microprobe analyses of whole *Drosophila* suggest that zinc and copper accumulation is regulated storage not deposit excretion. *Journal of Experimental Biology* 200: 3235-3243, 1997.
1638. Schooley D, Horodyski F, and Coast GM. Hormones controlling homeostasis in insects. In: *Insect Endocrinology*, edited by Gilbert LI. New York: Academic Press, 2011, pp. 366-429.
1639. Schumacher U, Adam E, Hauser F, Probst JC, and Hoffmann W. Molecular anatomy of a skin gland: Histochemical and biochemical investigations on the mucous glands of *Xenopus laevis*. *Journal of Histochemistry and Cytochemistry* 42: 57-65, 1994.
1640. Schwarz HJ, and Graszynski K. Ion transport in crab gills: A new method using isolated half platelets of *Eriocheir* gills in an Ussing-type chamber. *Comparative Biochemistry and Physiology A—Molecular and Integrative Physiology* 92: 601-604, 1989.
1641. Scott BN, Yu MJ, Lee LW, and Beyenbach KW. Mechanisms of K<sup>+</sup> transport across basolateral membranes of principal cells in Malpighian tubules of the yellow fever mosquito, *Aedes aegypti*. *Journal of Experimental Biology* 207: 1655-1663, 2004.
1642. Scott GR, Claiborne JB, Edwards SL, Schulte PM, and Wood CM. Gene expression after freshwater transfer in gills and opercular epithelia of killifish: Insight into divergent mechanisms of ion transport. *Journal of Experimental Biology* 208: 2719-2729, 2005.
1643. Scott WN, Sapirstein VS, and Yoder MJ. Partition of tissue functions in epithelia: Localization of enzymes in "mitochondria-rich" cells of toad urinary bladder. *Science* 184: 797-800, 1974.
1644. Seidelin M, Madsen SS, Blenstrup H, and Tipsmark CK. Time-course changes in the expression of the Na<sup>+</sup>, K<sup>+</sup>-ATPase in gills and pyloric caeca of brown trout (*Salmo trutta*) during acclimation to seawater. *Physiological and Biochemical Zoology* 73: 446-453, 2000.
1645. Seidman LA, Bergtrom G, and Remsen CC. Structure of the larval midgut of the fly *Chironomus thummi* and its relationship to sites of cadmium sequestration. *Tissue and Cell* 18: 407-418, 1986.
1646. Seifter JL, and Aronson PS. Cl<sup>-</sup> transport via anion exchange in *Necturus* renal microvillus membranes. *American Journal of Physiology* 247: F888-F895, 1984.
1647. Sekine T, Watanabe N, Hosoyamada M, Kanai Y, and Endou H. Expression cloning and characterization of a novel multispecific organic anion transporter. *Journal of Biological Chemistry* 272: 18526-18529, 1997.
1648. Serrano L, Blanvillain G, Soyez D, Charmantier G, Grousset E, Aujoulat F, and Spanings-Pierrot C. Putative involvement of crustacean hyperglycemic hormone isoforms in the neuroendocrine mediation of osmoregulation in the crayfish *Astacus leptodactylus*. *Journal of Experimental Biology* 206: 979-988, 2003.
1649. Serrano L, Halanych KM, and Henry RP. Salinity-stimulated changes in expression and activity of two carbonic anhydrase isoforms in the blue crab *Callinectes sapidus*. *Journal of Experimental Biology* 210: 2320-2332, 2007.
1650. Serrano L, and Henry RP. Differential expression and induction of two carbonic anhydrase isoforms in the gills of the euryhaline green crab, *Carcinus maenas*, in response to low salinity. *Comp Biochem Physiol D—Genomics Proteomics* 3: 186-193, 2008.
1651. Seshadri C. Urinary excretion in the Indian house lizard, *Hemidactylus flaviviridis* (Rüppel). *Journal of Zoological Society of India* 9: 103-113, 1957.
1652. Seymour RS. Energy metabolism of dormant spadefoot toads (*Scaphiopus*). *Copeia* 1973: 435-445, 1973.
1653. Seymour RS. Gas exchange in spadefoot toads beneath the ground. *Copeia* 1973: 452-460, 1973.
1654. Seymour RS. Physiological correlates of forced activity and burrowing in the spadefoot toad, *Scaphiopus hammondi*. *Copeia* 1973: 103-115, 1973.
1655. Shannon JA. On the mechanism of the renal tubular excretion of creatinine in the dogfish, *Squalus acanthias*. *Journal of Cell and Comparative Physiology* 16: 285-291, 1940.
1656. Sharin SH, and Blankemeyer JT. Demonstration of gap junctions in frog skin epithelium. *American Journal of Physiology* 257: C658-C664, 1989.
1657. Shaw J. The absorption of sodium ions by the crayfish, *Astacus palipes* Lereboullet. *Journal of Experimental Biology* 37: 534-547, 1960.
1658. Shaw J. The absorption of sodium ions by the crayfish, *Astacus palipes* Lereboullet. *Journal of Experimental Biology* 36: 126-144, 1959.
1659. Shaw J. Sodium balance in *Eriocheir sinensis* (M. EDW.). The adaptation of the Crustacea to fresh water. *Journal of Experimental Biology* 38: 153-162, 1961.
1660. Shaw J. Studies on ionic regulation in *Carcinus maenas* (L.). *Journal of Experimental Biology* 38: 135-152, 1961.
1661. Shaw J, and Sutcliffe DW. Studies on sodium balance in *Gammarus duebeni* Lilljeborg and *G. pulex pulex* (L.). *Journal of Experimental Biology* 38: 1-15, 1961.
1662. Shaw JR, Sato JD, VanderHeide J, LaCasse T, Stanton CR, Lankowski A, Stanton SE, Chapline C, Coutermarsh B, Barnaby R, Karlson K, and Stanton BA. The role of SGK and CFTR in acute adaptation to seawater in *Fundulus heteroclitus*. *Cell Physiology and Biochemistry* 22: 69-78, 2008.
1663. Shehadeh ZH, and Gordon MS. The role of the intestine in salinity adaptation of the rainbow trout, *Salmo gairdneri*. *Comparative Biochemistry and Physiology* 30: 397-418, 1969.
1664. Sherr BF, Sherr EB, and Berman T. Grazing, growth, and ammonium excretion rates of a heterotrophic microflagellate fed with four species of bacteria. *Applied Environmental Microbiology* 45: 1196-1201, 1983.
1665. Shih TH, Horng JL, Hwang PP, and Lin LY. Ammonia excretion by the skin of zebrafish (*Danio rerio*) larvae. *American Journal of Physiology Cell Physiology* 295: C1625-C1632, 2008.
1666. Shih TH, Horng JL, Liu ST, Hwang PP, and Lin LY. Rhcg1 and NHE3b are involved in ammonium-dependent sodium uptake by zebrafish larvae acclimated to low-sodium water. *American Journal of Physiology—Regulatory, Integrative and Comparative Physiology* 302: R84-R93, 2012.
1667. Shingles A, McKenzie DJ, Taylor EW, Moretti A, Butler PJ, and Ceradini S. Effects of sublethal ammonia exposure on swimming performance in rainbow trout (*Oncorhynchus mykiss*). *Journal of Experimental Biology* 204: 2691-2698, 2001.
1668. Shoemaker VH, Balding D, Ruibal R, and McClanahan LL. Uricotelism and low evaporative water loss in a South American frog. *Science* 175: 1018-1020, 1972.
1669. Shoemaker VH, and Bickler PE. Kidney and bladder function in a uricotelic treefrog (*Phyllomedusa sauvagei*). *Journal of Comparative Physiology* 133: 211-218, 1979.
1670. Shoemaker VH, Hillman SS, Hillyard SD, Jackson DC, McClanahan LL, Withers PC, and Wygoda ML. Exchange of water, ions, and respiratory gases in terrestrial amphibians. In: *Environmental Physiology of the Amphibians*, edited by Feder ME, and Burggren WW. Chicago and London: Chicago University Press, 1992, pp. 125-150.
1671. Shoemaker VH, McClanahan L, and Ruibal R. Seasonal changes in body fluids in a field population of spadefoot toads. *Copeia* 1969: 585-591, 1969.
1672. Shoemaker VH, and McClanahan LJ. Evaporative water loss, nitrogen excretion, and osmoregulation in phyllomedusine frogs. *Journal of Comparative Physiology* 100: 331-345, 1975.
1673. Shoemaker VH, and McClanahan LL. Enzymatic correlates and ontogeny of uricotelism in tree frogs of the genus *Phyllomedusa*. *Journal of Experimental Zoology* 200: 163-169, 1982.
1674. Shoemaker VH, and McClanahan LL. Nitrogen excretion and water balance in amphibians of Borneo. *Copeia* 3: 446-451, 1980.
1675. Shoemaker VH, and McClanahan LL. Nitrogen excretion in the larvae of a land-nesting frog (*Leptodactylus bufonius*). *Comparative Biochemistry and Physiology* 44A: 1149-1156, 1973.
1676. Shoemaker VH, McClanahan LL, Withers PC, Hillman SS, and Drewes RC. Thermoregulatory response to heat in the waterproof frogs

- Phyllomedusa and Chiromantis. *Comparative Biochemistry and Physiology* 60: 365-372, 1987.
1677. Shoemaker VH, Nagy KA, and Bradshaw SD. Studies on the control of electrolyte excretion by the nasal gland of the lizard *Dipsosaurus dorsalis*. *Comparative Biochemistry and Physiology* 42A: 749-757, 1972.
1678. Shpun S, and Katz U. Renal function at steady state in a toad (*Bufo viridis*) acclimated in hyperosmotic NaCl and urea solutions. *Journal of Comparative Physiology B* 164: 646-652, 1995.
1679. Shpun S, and Katz U. Renal response of euryhaline toad (*Bufo viridis*) to acute immersion in tap water, NaCl, or urea solutions. *Physiological and Biochemical Zoology* 72: 227-237, 1999.
1680. Shrimpton JM, Patterson DA, Richards JG, Cooke SJ, Schulte PM, Hinch SG, and Farrell AP. Ionoregulatory changes in different populations of maturing sockeye salmon *Oncorhynchus nerka* during ocean and river migration. *Journal of Experimental Biology* 208: 4069-4078, 2005.
1681. Shumway SE. Effect of salinity fluctuation on the osmotic pressure and Na<sup>+</sup>, Ca<sup>2+</sup> and Mg<sup>2+</sup> ion concentrations in the hemolymph of bivalve molluscs. *Marine Biology* 41: 153-177, 1977.
1682. Shuttleworth TJ. Haemodynamic effects of secretory agents on the isolated elasmobranch rectal gland. *Journal of Experimental Biology* 103: 193-204, 1983.
1683. Shuttleworth TJ. Salt and water balance—extrarenal mechanisms. In: *The Physiology of Elasmobranch Fishes*. Berlin: Springer, 1988, pp. 171-199.
1684. Shuttleworth TJ, and Hildebrandt J-P. Vertebrate salt glands: Short- and long-term regulation of function. *Journal of Experimental Zoology* 283: 689-701, 1999.
1685. Shuttleworth TJ, and Thompson JL. Secretory activity in the salt gland of birds and turtles: Stimulation via cyclic AMP. *American Journal of Physiology* 21: R428-R432, 1987.
1686. Shuttleworth TJ, Thompson JL, and Dantzer WH. Potassium secretion by nasal salt glands of desert lizard *Sauromalus obesus*. *American Journal of Physiology—Regulatory, Integrative and Comparative Physiology* 253: R83-R90, 1987.
1687. Siebers D, Leweck K, Markus H, and Winkler A. Sodium regulation in the shore crab *Carcinus maenas* as related to ambient salinity. *Marine Biology* 69: 37-43, 1982.
1688. Siebers D, Riestenpatt S, Weihrauch D, and Lucu C. Exkretion von Stickstoff über die Kiemen der Strandkrabbe *Carcinus maenas*. *Verhandlungen der deutschen Zoologischen Gesellschaft* 88: 134, 1995.
1689. Siebers D, Winkler A, Lucu C, Thedens G, and Weichert D. Na<sup>+</sup>/K<sup>+</sup>-ATPase generates an active transport potential in the gills of the hyperregulating shore crab *Carcinus maenas*. *Marine Biology* 87: 185-192, 1985.
1690. Silva P, Epstein FH, Karnaky JKG, Reichlin S, and Epstein F. Ouabain inhibition of gill Na<sup>+</sup>/K<sup>+</sup>-ATPase: Relationship to active chloride transport. *Journal of Experimental Zoology* 199: 419-426, 1977.
1691. Silva P, Solomon RJ, and Epstein FH. Mode of activation of salt secretion by C-type natriuretic peptide in the shark rectal gland. *American Journal of Physiology—Regulatory Integrative and Comparative Physiology* 277: R1725-R1732, 1999.
1692. Silva P, Stoff JS, Solomon RJ, Lear S, Kniaz D, Greger R, and Epstein FH. Atrial-natriuretic-peptide stimulates salt secretion by shark rectal gland by releasing Vip. *American Journal of Physiology* 252: F99-F103, 1987.
1693. Silva P, Stoff JS, Solomon RJ, Rosa R, Stevens A, and Epstein J. Oxygen cost of chloride transport in perfused rectal gland of *Squalus acanthias*. *Journal of Membrane Biology* 53: 215-221, 1980.
1694. Simkiss K, and Wilbur KM. *Biomineralization*. New York: Academic Press, 1989.
1695. Simon EE, Merli C, Herndon J, Cragoe EJ, Jr., and Hamm LL. Effects of barium and 5-(N-ethyl-N-isopropyl)-amiloride on proximal tubule ammonia transport. *American Journal of Physiology* 262: F36-F39, 1992.
1696. Singer T, Tucker SJ, Marshall WS, and Higgins CF. A divergent CFTR homologue: Highly regulated salt transport in the euryhaline teleost *F. heteroclitus*. *American Journal of Physiology* 274: C715-C723, 1998.
1697. Singh SK, Binder HJ, Geibel JP, and Boron WF. An apical permeability barrier to NH<sub>3</sub>/NH<sub>4</sub><sup>+</sup> in isolated, perfused colonic crypts. *Proceedings of National Academy of Sciences USA* 92: 11573-11577, 1995.
1698. Sinsch U. Modifikation im Wasserhaushalt von drei *Rana*-arten (*Amphibia: Anura*) als Anpassungen an ihre spezifischen Habitate. *Verhandlungen der Gesellschaft für Ökologie* 15: 365-372, 1987.
1699. Sjöberg E, and Flock A. Innervation of skin glands in the frog. *Cell and Tissue Research* 172: 81-91, 1976.
1700. Skadhauge E. Basic characteristics and hormonal regulation of ion transport in avian hindguts. *Advances in Comparative and Environmental Physiology* 16: 67-93, 1993.
1701. Skadhauge E. Coupling of transrenal flows of NaCl and water in the intestine of the eel (*Anguilla anguilla*). *Journal of Experimental Biology* 60: 535-546, 1974.
1702. Skadhauge E. Renal and cloacal salt and water transport in the fowl (*Gallus domesticus*). *Danish Medical Bulletin* 20: 1-82, 1973.
1703. Skadhauge E, and Schmidt-Nielsen B. Renal function in domestic fowl. *American Journal of Physiology* 212: 793-798, 1967.
1704. Skadhauge E, and Schmidt-Nielsen B. Renal medullary electrolyte and urea gradient in chickens and turkeys. *American Journal of Physiology* 212: 1313-1318, 1967.
1705. Skadhauge E, and Thomas DH. Transepithelial transport of K<sup>+</sup>, NH<sub>4</sub><sup>+</sup>, inorganic phosphate and water by hen (*Gallus domesticus*) lower intestine (colon and coprodeum) perfused luminally *in vivo*. *Pflügers Archiv—European Journal of Physiology* 379: 237-243, 1979.
1706. Skaer HB, Maddrell SH, and Harrison JB. The permeability properties of septate junctions in Malpighian tubules of *Rhodnius*. *Journal of Cell Science* 88 (Pt 2): 251-265, 1987.
1707. Skaer NJ, Nassel DR, Maddrell SH, and Tublitz NJ. Neurochemical fine tuning of a peripheral tissue: Peptidergic and aminergic regulation of fluid secretion by Malpighian tubules in the tobacco hawkmoth *M. sexta*. *Journal of Experimental Biology* 205: 1869-1880, 2002.
1708. Skou JC. Further investigations on a Mg<sup>++</sup> + Na<sup>+</sup>-activated adenosinetriphosphatase, possibly related to the active, linked transport of Na<sup>+</sup> and K<sup>+</sup> across the nerve membrane. *Biochimica et Biophysica Acta* 42: 6-23, 1960.
1709. Skou JC. The influence of some cations on an adenosine triphosphatase from peripheral nerves. *Biochimica et Biophysica Acta* 23: 394-401, 1957.
1710. Skou JC, and Esmann M. The Na,K-ATPase. *Journal of Bioenergetics and Biomembranes* 24: 249-261, 1992.
1711. Smith CP, Smith PL, Welsh MJ, Frizzell RA, Orellana SA, and Field M. Potassium transport by the intestine of the winter flounder *Pseudopleuronectes americanus*: Evidence for KCl co-transport. *Bulletin of the Mount Desert Island Biological Laboratory* 20: 92-96, 1980.
1712. Smith CP, and Wright PA. Molecular characterization of an elasmobranch urea transporter. *American Journal of Physiology* 276: R622-R626, 1999.
1713. Smith HW. The absorption and excretion of water and salts by marine teleosts. *American Journal of Physiology* 93: 480-505, 1930.
1714. Smith HW. The absorption and excretion of water and salts by the elasmobranch fishes. II. Marine elasmobranchs. *American Journal of Physiology* 98: 296-310, 1931.
1715. Smith HW. Metabolism of the lung-fish, *Protopterus aethiopicus*. *Journal of Biological Chemistry* 88: 97-130, 1930.
1716. Smith HW. The retention and physiological role of urea in the elasmobranchii. *Biological Reviews* 11: 49-82, 1936.
1717. Smith PG. The ionic relations of *Artemia salina* (L.). *Journal of Experimental Biology* 51: 727-738, 1969.
1718. Smith PG. The low-frequency electrical impedance of the isolated frog skin. *Acta Physiologica Scandinavica* 81: 355-366, 1971.
1719. Smith PR. Polychaeta: Excretory system. In: *Microscopic Anatomy of Invertebrates, vol 7, Annelida*, edited by Harrison FW, and Gardinier SL. New York: Wiley-Liss, 1992, pp. 71-108.
1720. Smith RI. Chloride regulation at low salinities by *Nereis diversicolor* (Annelida, Polychaeta). I. Uptake and exchanges of chloride. *Journal of Experimental Biology* 53: 75-92, 1970.
1721. Smith RI. Chloride regulation at low salinities by *Nereis diversicolor* (Annelida, Polychaeta). II. Water fluxes and apparent permeability to water. *Journal of Experimental Biology* 53: 93-100, 1970.
1722. Smith RI. Hypo-osmotic urine in *Nereis diversicolor*. *Journal of Experimental Biology* 53: 101-108, 1970.
1723. Smith WW. The excretion of phenol red in the dogfish, *Squalus acanthias*. *Journal of Cell and Comparative Physiology* 14: 357-363, 1939.
1724. So A, and Thorens B. Uric acid transport and disease. *Journal of Clinical Investigation* 120: 1791-1799, 2010.
1725. Sohal RS, and Copeland E. Ultrastructural variations in the anal papillae of *Aedes aegypti* (L.) at different environment salinities. *Journal of Insect Physiology* 12: 429-434, 1966.
1726. Sokabe H, and Ogawa M. Comparative studies of the juxtglomerular apparatus. *International Review in Cytology* 37: 271-327, 1974.
1727. Sokabe H, Ogawa M, Oguri M, and Nishimura H. Evolution of the juxtglomerular apparatus in the vertebrate kidneys. *Texas Reports on Biology & Medicine* 27: 867-885, 1969.
1728. Solomon R, Protter A, Mckenroe G, Porter JG, and Silva P. C-Type natriuretic peptides stimulate chloride secretion in the rectal gland of *Squalus acanthias*. *American Journal of Physiology* 262: R707-R711, 1992.
1729. Solomon R, Taylor M, Sheth S, Silva P, and Epstein FH. Primary role of volume expansion in stimulation of rectal gland function. *American Journal of Physiology* 248: R638-R640, 1985.
1730. Sommer MJ, and Mantel LH. Effect of dopamine, cyclic-AMP, and pericardial organs on sodium uptake and Na/K-ATPase activity in



- gills of the green crab *Carcinus maenas* (L.). *Journal of Experimental Zoology* 248: 272-277, 1988.
1731. Song Y, Namkung W, Nielson DW, Lee JW, Finkbeiner WE, and Verkman AS. Airway surface liquid depth measured in ex vivo fragments of pig and human trachea: Dependence on  $\text{Na}^+$  and  $\text{Cl}^-$  channel function. *American Journal of Physiology* 297: L1131-L1140, 2009.
1732. Sorensen JB, and Larsen EH. Heterogeneity of chloride channels in the apical membrane of isolated mitochondria-rich cells from toad skin. *Journal of General Physiology* 108: 421-433, 1996.
1733. Sorensen JB, and Larsen EH. Membrane potential and conductance of frog skin gland acinar cells in resting conditions and during stimulation with agonists of macroscopic secretion. *Pflügers Archiv—European Journal of Physiology* 439: 101-112, 1999.
1734. Sorensen JB, and Larsen EH. Patch clamp on the luminal membrane of exocrine gland acini from frog skin (*Rana esculenta*) reveals the presence of cystic fibrosis transmembrane conductance regulator-like  $\text{Cl}^-$  channels activated by cyclic AMP. *Journal of General Physiology* 112: 19-31, 1998.
1735. Sorensen JB, Nielsen MS, Gudme CN, Larsen EH, and Nielsen R. Maxi  $\text{K}^+$  channels co-localised with CFTR in the apical membrane of an exocrine gland acinus: possible involvement in secretion. *Pflügers Archiv—European Journal of Physiology* 442: 1-11, 2001.
1736. Sorensen JB, Nielsen MS, Nielsen R, and Larsen EH. Luminal ion channels involved in isotonic secretion by  $\text{Na}^+$ -recirculation in exocrine gland-acini. *Biologiske Skrifter Det Kongelige Danske Videnskabskabernes Selskab* 49: 179-191, 1998.
1737. Sougrat R, Morand M, Gondran C, Barré P, Gobin R, Bonté F, Dumas M, and Verbavatz J-M. Functional expression of AQP3 in human skin epidermis and reconstructed epidermis. *Journal of Investigative Dermatology* 118: 678-685, 2002.
1738. Sousa RCd, and Grosso A. Osmotic water flow across the abdominal skin of the toad *Bufo marinus*: Effect of vasopressin and isoprenaline. *Journal of Physiology* 329: 281-296, 1982.
1739. Spanings-Pierrot C, Soye D, Van Herp F, Gompel M, Skaret G, Grousset E, and Charmantier G. Involvement of crustacean hyperglycemic hormone in the control of gill ion transport in the crab *Pachygrapsus marmoratus*. *Gen Comp Endocrinol* 119: 340-350, 2000.
1740. Spargaaren DH. The effect of environmental ammonia concentrations on the ion-exchange of shore crabs, *Carcinus maenas* (L.). *Comparative Biochemistry and Physiology* 97C: 87-91, 1990.
1741. Spencer AM, Fielding AH, and Kamemoto FI. The relationship between gill  $\text{Na,K-ATPase}$  activity and osmoregulatory activity in various crabs. *Physiol Zool* 52: 1-10, 1979.
1742. Spies I. Immunolocalization of mitochondria-rich cells in epidermis of the common toad, *Bufo bufo* L. *Comparative Biochemistry and Physiology B* 118: 285-291, 1997.
1743. Spight TM. The water economy of salamanders: Exchange of water with the soil. *Biological Bulletin* 132: 126-132, 1967.
1744. Spotila RS, and Berman EN. Determination of skin resistance and the role of the skin in controlling water loss in amphibians and reptiles. *Comparative Biochemistry and Physiology* 55A: 407-411, 1976.
1745. Spring JH, and Hazelton SR. Excretion in the house cricket (*Acheta domestica*): Stimulation of diuresis by tissue homogenates. *Journal of Experimental Biology* 129: 63-81, 1987.
1746. Spring JH, Morgan AM, and Hazelton SR. A novel target for antidiuretic hormone in insects. *Science* 241: 1096-1098, 1988.
1747. Spring KR. Fluid transport by gallbladder epithelium. *Journal of Experimental Biology* 106: 181-194, 1983.
1748. Spring KR, and Paganelli CV. Sodium flux in *Necturus* proximal tubule under voltage clamp. *Journal of General Physiology* 60: 181-201, 1972.
1749. Spaargaren DH. The ammonium excretion of the shore crab *Carcinus maenas*, in relation to environmental osmotic conditions. *Netherlands Journal of Sea Research* 15: 273-283, 1982.
1750. Staddon BW. The excretion and storage of ammonia by the aquatic larva of *Sialis lutaria* (Neuroptera). *Journal of Experimental Biology* 32: 84-94, 1955.
1751. Staddon BW. Nitrogen excretion in the nymphs of *Aeshna cyanea* (Mull) (Odonata, Anisoptera). *Journal of Experimental Biology* 36: 566-574, 1959.
1752. Stankiewicz A. Comparative studies on AMP-deaminase. VII. Purification and some properties of the enzyme from crayfish *Orconectes limosus* tail muscle. *Comparative Biochemistry and Physiology B* 72: 127-132, 1982.
1753. Stanton B, Omerovic A, Koeppen B, and Giebisch G. Electroneutral  $\text{H}^+$  secretion in distal tubule of *Amphiuma*. *American Journal of Physiology* 252: F691-F699, 1987.
1754. Stanton BA. Cellular actions of thiazide diuretics in the distal tubule. *Journal of American Society of Nephrology* 1: 832-836, 1990.
1755. Stanton BA. Electroneutral  $\text{NaCl}$  transport by distal tubule: Evidence for  $\text{Na}^+/\text{H}^+-\text{Cl}^-/\text{HCO}_3^-$  exchange. *American Journal of Physiology* 254: F80-F86, 1988.
1756. Stebbins RC, and Cohen NW. *A natural history of amphibians*. Princeton, NJ: Princeton University Press, 1995.
1757. Steen WB. On the permeability of frog's bladder to water. *Anatomical Record* 43: 220, 1929.
1758. Steinert D, Kuper C, Bartels H, Beck FX, and Neuhofer W. PGE<sub>2</sub> potentiates tonicity-induced COX-2 expression in renal medullary cells in a positive feedback loop involving EP2-cAMP-PKA signaling. *American Journal of Physiology* 296: C75-C87, 2009.
1759. Steinmetz PR. Cellular organization of urinary acidification. *American Journal of Physiology* 251: F173-F187, 1986.
1760. Steinmetz PR. Characteristics of hydrogen ion transport in urinary bladder of water turtle. *Journal of Clinical Investigation* 46: 1531-1540, 1967.
1761. Sten-Knudsen O. *Biological membranes. Theory of transport, potentials and electric impulses*. Cambridge: Cambridge University Press, 2002.
1762. Stewart DJ, Holmes WN, and Fletcher G. The renal excretion of nitrogenous compounds by the duck (*Anas platyrhynchos*) maintained on freshwater and on hypertonic saline. *Journal of Experimental Biology* 50: 527-539, 1969.
1763. Stickle WB, and Bayne BL. Effects of temperature and salinity on oxygen consumption and nitrogen excretion in *Thais (Nucella) lapillus* (L.). *Journal of Experimental Marine Biology and Ecology* 58: 1-17, 1982.
1764. Stiffler DF, and Alvarado RH. Renal function in response to reduced osmotic load in larval salamanders. *American Journal of Physiology* 226: 1243-1249, 1974.
1765. Stiffler DF, Deruyter ML, and Talbot CR. Osmotic and ionic regulation in the aquatic caecilian *Typhlonectes compressicauda* and the terrestrial caecilian *Ichthyophis kohtaoensis*. *Physiological Zoology* 63: 649-668, 1990.
1766. Stiffler DF, and Manokham T. Partitioning of nitrogen excretion between urea and ammonia and between skin and kidney in the aquatic caecilian *Typhlonectes natans*. *Physiological Zoology* 67: 1077-1086, 1994.
1767. Stille WT. The nocturnal amphibian fauna of the southern Lake Michigan beach. *Ecology* 33: 149-162, 1952.
1768. Stille WT. The water absorption behaviour of an anuran. *Copeia* 1958: 217-218, 1958.
1769. Stinner JN, and Hartzler LK. Effect of temperature on pH and electrolyte concentration in air-breathing ectotherms. *Journal of Experimental Biology* 203: 2065-2074, 2000.
1770. Stirling CE. Radioautographic localization of sodium pump sites in rabbit intestine. *Journal of Cell Biology* 53: 704-714, 1972.
1771. Stobbarth RH. The effect of some anions and cations upon the fluxes and net uptake of chloride in the larva of *Aedes aegypti* (L.), and the nature of the uptake mechanisms for sodium and chloride. *Journal of Experimental Biology* 47: 35-57, 1967.
1772. Stobbarth RH. The effect of some anions and cations upon the fluxes and net uptake of sodium in the larva of *Aedes aegypti* (L.). *Journal of Experimental Biology* 42: 29-43, 1965.
1773. Stobbarth RH. Evidence for  $\text{Na}^+-\text{H}^+$  and  $\text{Cl}^--\text{HCO}_3^-$  exchanges during independent sodium and chloride uptake by the larva of the mosquito *Aedes aegypti* (L.). *Journal of Experimental Biology* 54: 19-27, 1971.
1774. Stoddard JS, and Helman SI. Dependence of intracellular  $\text{Na}^+$  concentration on apical and basolateral membrane  $\text{Na}^+$  influx in frog skin. *American Journal of Physiology* 249: F662-F671, 1985.
1775. Stokes GD, and Dunson WA. Permeability and channel structure of reptilian skin. *American Journal of Physiology* 242: F681-F689, 1982.
1776. Stolte H, Schmidt-Nielsen B, and Davis L. Single nephron function in the kidney of the lizard, *Sceloporus cyanogenys*. *Zoologische Jahrbücher für Physiologie* 81: 219-244, 1977.
1777. Stoner LC. Isolated perfused amphibian renal tubules: The diluting segment. *American Journal of Physiology* 233: F438-F444, 1977.
1778. Stoner LC, Engbretson BG, Viggiano SC, Benos DJ, and Smith PR. Amiloride-sensitive apical membrane sodium channels of everted *Ambystoma* collecting tubule. *Journal of Membrane Biology* 144: 147-156, 1995.
1779. Stoner LC, and Viggiano SC. Apical nonspecific cation channels in everted collecting tubules of potassium-adapted *Ambystoma*. *Journal of Membrane Biology* 177: 109-116, 2000.
1780. Stoner LC, and Viggiano SC. Elevation of basolateral  $\text{K}^+$  induces  $\text{K}^+$  secretion by apical maxi  $\text{K}^+$  channels in *Ambystoma* collecting tubule. *American Journal of Physiology—Regulatory, Integrative and Comparative Physiology* 276: R616-R621, 1999.
1781. Stoner LC, and Viggiano SC. Environmental KCl causes an upregulation of apical membrane maxi K and ENaC channels in everted *Ambystoma* collecting tubule. *Journal of Membrane Biology* 162: 107-116, 1998.
1782. Storey KB, Fields JH, and Hochachka PW. Purification and properties of glutamate dehydrogenase from the mantle muscle of the squid,



- Loligo pealeii. Role of the enzyme in energy production from amino acids. *Journal of Experimental Zoology* 205: 111-118, 1978.
1783. Strange K, Phillips J, and Quamme G. Active  $\text{HCO}_3^-$  secretion in the rectal salt gland of a mosquito larva inhabiting  $\text{NaHCO}_3\text{-CO}_3$  lakes. *Journal of Experimental Biology* 101: 171-186, 1982.
1784. Strange K, and Phillips JE. Cellular mechanism of  $\text{HCO}_3^-$  and  $\text{Cl}^-$  transport in insect salt gland. *Journal of Membrane Biology* 83: 25-37, 1985.
1785. Strange K, Phillips JE, and Quamme GA. Mechanisms of  $\text{CO}_2$  transport in rectal salt gland of *Aedes*. II. Site of  $\text{Cl}^-$ - $\text{HCO}_3^-$  exchange. *American Journal of Physiology* 246: R735-R740, 1984.
1786. Strum JM, and Danon D. Fine structure of the urinary bladder of the bullfrog (*Rana catesbiana*). *Anatomical Record* 178: 15-39, 1974.
1787. Suda M, and Nakawaga H. L-serine dehydratase. *Methods in Enzymology* 17B: 346-351, 1971.
1788. Sullivan GV, Fryer JN, and Perry SF. Localization of mRNA for the proton pump ( $\text{H}^+$ -ATPase) and  $\text{Cl}^-/\text{HCO}_3^-$  exchanger in the rainbow trout gill. *Canadian Journal of Zoology—Revue Canadienne de Zoologie* 74: 2095-2103, 1996.
1789. Sullivan PA, Hoff KvS, and Hillyard SD. Effects of anion substitution on hydration behavior and water uptake of the red-spotted toad, *Bufo punctatus*: Is there an anion paradox in amphibian skin? *Chemical Senses* 25: 167-172, 2000.
1790. Suzuki M, Hasegawa T, Ogushi Y, and Tanaka S. Amphibian aquaporins and adaptation to terrestrial environments: A review. *Comparative Biochemistry and Physiology A—Molecular and Integrative Physiology* 148: 72-81, 2007.
1791. Suzuki M, and Tanaka S. Molecular and cellular regulation of water homeostasis in anuran amphibians by aquaporins. *Comparative Biochemistry and Physiology A—Molecular and Integrative Physiology* 153: 231-241, 2009.
1792. Suzuki M, and Tanaka S. Molecular diversity of vasotocin-dependent aquaporins closely associated with water adaptation strategy in anuran amphibians. *Journal of Neuroendocrinology* 22: 407-412, 2010.
1793. Suzuki Y, Itakura M, Kashiwagi M, Nakamura N, Matsuki T, Sakuta H, Naito N, Takano K, Fujita T, and Hirose S. Identification by differential display of a hypertonicity-inducible inward rectifier potassium channel highly expressed in chloride cells. *Journal of Biological Biochemistry* 274: 11376-11382, 1999.
1794. Swarts HG, Koenderink JB, Willems PH, and De Pont JJ. The non-gastric H,K-ATPase is oligomycin-sensitive and can function as an  $\text{H}^+$ ,  $\text{NH}_4^+$ -ATPase. *Journal of Biological Chemistry* 280: 33115-33122, 2005.
1795. Sweeney TE, and Beuchat CA. Limitations of methods of osmometry: Measuring the osmolality of biological fluids. *American Journal of Physiology* 264: R469-R480, 1993.
1796. Sørensen JB, and Larsen EH. Patch clamp on the luminal membrane of exocrine gland acini from frog skin (*Rana esculenta*) reveals the presence of cystic fibrosis transmembrane conductance regulator-like  $\text{Cl}^-$  channels activated by cyclic AMP. *Journal of General Physiology* 112: 19-31, 1998.
1797. Takei Y, Hirano T, and Kobayashi H. Angiotensin and water intake in the Japanese eel, *Anguilla japonica*. *General and Comparative Endocrinology* 38: 446-475, 1979.
1798. Takei Y, and Loretz CA. The gastrointestinal tract as an endocrine/neuroendocrine/paracrine organ: organization, chemical messengers and physiological targets. In: *Fish Physiology*, edited by Grosell M, Farrell AP, and Brauner CJ. Academic Press, San Diego, CA, USA. 2010, pp. 261-318.
1799. Takei Y, Okubo J, and Yamaguchi K. Effect of cellular dehydration on drinking and plasma angiotensin II level in the eel, *Anguilla japonica*. *Zoological Science* 5: 43-51, 1988.
1800. Takei Y, and Tsuchida T. Role of the renin-angiotensin system in drinking of the seawater-adapted eels *Anguilla japonica*: reevaluation. *American Journal of Physiology* 279: R1105-R1111, 2000.
1801. Takei Y, Tsuchida T, Li ZH, and Conlon JM. Antidiuretic effects of eel bradykinins in the eel *Anguilla japonica*. *American Journal of Physiology-Regulatory and Comparative Physiology* 281: R1090-R1096, 2001.
1802. Tallini NY, and Stoner LC. Amiloride-sensitive sodium current in everted *Ambystoma* initial collecting tubule: Short-term insulin effects. *American Journal of Physiology* 283: C1171-C1181, 2002.
1803. Tam WL, Wong WP, Loong AM, Hiong KC, Chew SF, Ballantyne JS, and Ip YK. The osmotic response of the Asian freshwater stingray (*Himantura signifer*) to increased salinity: A comparison with marine (*Taeniura lymma*) and Amazonian freshwater (*Potamotrygon motoro*) stingrays. *Journal of Experimental Biology* 206: 2931-2940, 2003.
1804. Tanaka T. Gels. *Scientific American* 244: 124-136, 138, 1981.
1805. Tang CH, and Lee TH. The effect of environmental salinity on the protein expression of  $\text{Na}^+/\text{K}^+$ -ATPase,  $\text{Na}^+/\text{K}^+/\text{2Cl}^-$  cotransporter, cystic fibrosis transmembrane conductance regulator, anion exchanger 1, and chloride channel 3 in gills of a euryhaline teleost, *Tetraodon nigroviridis*. *Comparative Biochemistry and Physiology A—Molecular & Integrative Physiology* 147: 521-528, 2007.
1806. Tani H, Hasegawa T, Hirakawa N, Suzuki M, and Tanaka S. Molecular and cellular characterization of a water-channel protein, AQP-h3, specifically expressed in the frog ventral skin. *Journal of Membrane Biology* 188: 43-53, 2002.
1807. Tapadia MG, and Lakhota SC. Expression of *mdr49* and *mdr65* multidrug resistance genes in larval tissues of *Drosophila melanogaster* under normal and stress conditions. *Cell Stress & Chaperones* 10: 7-11, 2005.
1808. Tarran R, Grubb BR, Gatzky JT, Davis CW, and Boucher RC. The relative roles of passive surface forces and active ion transport in the modulation of airway surface liquid volume and composition. *Journal of General Physiology* 118: 223-236, 2001.
1809. Tay YL, Loong AM, Hiong KC, Lee SJ, Tng YY, Wee NL, Lee SM, Wong WP, Chew SF, Wilson JM, and Ip YK. Active ammonium transport and excretory nitrogen metabolism in the climbing perch, *Anabas testudineus*, during 4 days of emersion or 10 minutes of forced exercise on land. *Journal of Experimental Biology* 209: 4475-4489, 2006.
1810. Taylor CW. Calcium regulation in blowflies: absence of a role for midgut. *American Journal of Physiology* 249: R209-R213, 1985.
1811. Taylor HH, and Taylor EW. Gills and lungs: The exchange of gases and ions. In: *Microscopic Anatomy of Invertebrates Decapod Crustacea*, edited by Harrison WF, and Humes AG. New York: Wiley-Liss, 1992, pp. 203-293.
1812. Taylor JR. Intestinal  $\text{HCO}_3^-$  secretion in fish: A widespread mechanism with newly recognized physiological functions. Ph. D. Thesis University of Miami 2009.
1813. Taylor JR, Mager EM, and Grosell M. Basolateral NBCe1 plays a rate-limiting role in transepithelial intestinal  $\text{HCO}_3^-$  secretion serving marine fish osmoregulation. *Journal of Experimental Biology* 213: 459-468, 2010.
1814. Taylor JR, and Grosell M. Evolutionary aspects of intestinal bicarbonate secretion in fish. *Comparative Biochemistry and Physiology A—Molecular & Integrative Physiology* 143: 523-529, 2006.
1815. Taylor JR, and Grosell M. The intestinal response to feeding in seawater gulf toadfish, *Opsanus beta*, includes elevated base secretion and increased epithelial oxygen consumption. *Journal of Experimental Biology* 212: 3873-3881, 2009.
1816. Taylor JR, Whittamore JM, Wilson RW, and Grosell M. Postprandial acid-base balance in freshwater and seawater-acclimated European flounder, *Platichthys flesus*. *Journal of Comparative Physiology* 177: 597-608, 2007.
1817. Terhaz S, O'Connell FC, Pollock VP, Kean L, Davies SA, Veenstra JA, and Dow JA. Isolation and characterization of a leucokinin-like peptide of *Drosophila melanogaster*. *Journal of Experimental Biology* 202: 3667-3676, 1999.
1818. Teulon J, and Anagnostopoulos T. The electrical profile of the distal tubule in *Triturus* kidney. *Pfluegers Archive—European Journal of Physiology* 395: 138-144, 1982.
1819. Thaysen JH, and Thorn NA. Excretion of urea, potassium and chloride in human tears. *American Journal of Physiology* 178: 160-164, 1954.
1820. Thaysen JH, Thorn NA, and Schwartz IL. The excretion of sodium, potassium and carbon dioxide in human parotid saliva. *American Journal of Physiology* 178: 155-159, 1954.
1821. Thomas DH. Salt and water excretion by birds: The lower intestine as an integrator of renal and intestinal excretion. *Comparative Biochemistry and Physiology* 71A: 527-535, 1982.
1822. Thomas DH, and Skadhauge E. Function and regulation of the avian cecal bulb: Influence of dietary NaCl and aldosterone on water and electrolyte fluxes in the hen (*Gallus domesticus*) perfused *in vivo*. *Journal of Comparative Physiology B* 159: 51-60, 1989.
1823. Thomas DH, and Skadhauge E. Water and electrolyte transport by avian ceca. *Journal of Experimental Zoology Suppl.* 3: 95-102, 1989.
1824. Thomson RB, Thomson JM, and Phillips JE.  $\text{NH}_4^+$  transport in acid-secreting insect epithelium. *American Journal of Physiology* 254: R348-R356, 1988.
1825. Thorson TB. Freshwater stingrays, *Potamotrygon spp.*: Failure to concentrate urea when exposed to a saline medium. *Life Science* 9: 893-900, 1970.
1826. Thorson TB. *Osmoregulation in fresh-water elasmobranchs*. Baltimore, MD: Johns Hopkins University Press, 1967.
1827. Thorson TB. The partitioning of body water in Amphibia. *Physiological Zoology* 37: 395-399, 1964.
1828. Thorson TB, Cowan CM, and Watson DE. *Potamotrygon spp.*: Elasmobranchs with low urea content. *Science* 158: 375-377, 1967.
1829. Thorson TB, and Svihla A. Correlation of the habitats of amphibians with their ability to survive the loss of body water. *Ecology* 24: 374-381, 1943.

1830. Tillinghast EK. Excretory pathways of ammonia and urea in the earthworm *Lumbricus terrestris* L. *Journal of Experimental Zoology* 166: 295-300, 1967.
1831. Tipsmark CK. Identification of FXYP protein genes in a teleost: Tissue-specific expression and response to salinity change. *American Journal of Physiology* 294: R1367-R1378, 2008.
1832. Tipsmark CK, Baltzegar DA, Ozden O, Grubb BJ, and Borski RJ. Salinity regulates claudin mRNA and protein expression in the teleost gill. *American Journal of Physiology* 294: R1004-R1014, 2008.
1833. Tipsmark CK, Breves JP, Seale AP, Lerner D, Hirano T, and Grau G. Switching of Na<sup>+</sup>, K<sup>+</sup>-ATPase isoforms by salinity and prolactin in the gill of a cichlid fish. *Journal of Endocrinology* 209: 237-244, 2011.
1834. Tipsmark CK, Jorgensen C, Brande-Lavridsen N, Engelund M, Olesen JH, and Madsen SS. Effects of cortisol, growth hormone and prolactin on gill claudin expression in Atlantic salmon. *General and Comparative Endocrinology* 163: 270-277, 2009.
1835. Tipsmark CK, Küllerich P, Nilsen TO, Ebbesson LO, Stefansson SO, and Madsen SS. Branchial expression patterns of claudin isoforms in Atlantic salmon during seawater acclimation and smoltification. *American Journal of Physiology* 294: R1563-R1574, 2008.
1836. Tipsmark CK, Madsen SS, Seidelin M, Christensen AS, Cutler CP, and Cramb G. Dynamics of Na<sup>+</sup>, K<sup>+</sup>, 2Cl<sup>-</sup> cotransporter and Na<sup>+</sup>, K<sup>+</sup>-ATPase expression in the branchial epithelium of brown trout (*Salmo trutta*) and Atlantic salmon (*Salmo salar*). *Journal of Experimental Zoology* 293: 106-118, 2002.
1837. Tipsmark CK, Mahmmod YA, Borski RJ, and Madsen SS. FXYP-11 associates with Na<sup>+</sup>-K<sup>+</sup>-ATPase in the gill of Atlantic salmon: regulation and localization in relation to changed ion-regulatory status. *American Journal of Physiology* 299: R1212-R1223, 2010.
1838. Tipsmark CK, Sorensen KJ, Hulgard K, and Madsen SS. Claudin-15 and -25b expression in the intestinal tract of Atlantic salmon in response to seawater acclimation, smoltification and hormone treatment. *Comparative Biochemistry and Physiology A—Molecular & Integrative Physiology* 155: 361-370, 2010.
1839. Toews DP, Mallet M, and MacLatchy L. Renal responses to continuous and short-pulse infusion of arginine vasotocin in the toad *Bufo marinus*. *Journal of Experimental Biology* 142: 177-189, 1989.
1840. Toledo RC, and Jared C. Cutaneous adaptation to water balance in amphibians. *Comparative Biochemistry and Physiology* 105A: 593-608, 1993.
1841. Tomasso JR, and Grosell M. Physiological basis for large differences in resistance to nitrite among freshwater and freshwater acclimated euryhaline fishes. *Environmental Science and Toxicology* 39: 98-102, 2004.
1842. Toolson EC, White TR, and Glaunsinger WS. Electron paramagnetic resonance spectroscopy of spin-labelled cuticle of *Centruroides sculpturatus* (Scorpiones: Buthidae): Correlation with thermal effects on cuticular permeability. *Journal of Insect Physiology* 25: 271-275, 1979.
1843. Torchia J, Lytle C, Pon DJ, Forbush B, III, and Sen SK. The Na-K-Cl cotransporter of avian salt gland. *Journal of Biological Chemistry* 267: 25444-25450, 1992.
1844. Torrie LS, Radford JC, Southall TD, Kean L, Dinsmore AJ, Davies SA, and Dow JAT. Resolution of the insect ouabain paradox. *Proceedings of the National Academy of Sciences, USA* 101: 13689, 2004.
1845. Towle DW. Membrane-bound ATPases in arthropod ion transporting tissues. *American Zoologist* 24: 177-185, 1984.
1846. Towle DW. Sodium transport systems in gills. In: *Comparative Aspects of Sodium Cotransport Systems*, edited by Kinne RKH. Basel: Karger, 1990, pp. 241-263.
1847. Towle DW, Rushton ME, Heidysch D, Magnani JJ, Rose MJ, Amstutz A, Jordan MK, Shearer DW, and Wu WS. Sodium/proton antiporter in the euryhaline crab *Carcinus maenas*: Molecular cloning, expression and tissue distribution. *Journal of Experimental Biology* 200: 1003-1014, 1997.
1848. Towle DW, and Weihrauch D. Osmoregulation by gills of euryhaline crabs: Molecular analysis of transporters. *American Zoologist* 41: 770-780, 2001.
1849. Townson R. Physiological observations on the Amphibia. Dissertation the second. Respiration continued; with a fragment upon the subject of absorption. *Göttingen* 49-74, 1795.
1850. Tracy CR. A model of the dynamic exchanges of water and energy between a terrestrial amphibian and its environment. *Ecological Monographs* 46: 293-326, 1976.
1851. Tracy CR, and Christian KA. Preferred temperature correlates with evaporative water loss in hylid frogs from Northern Australia. *Physiological and Biochemical Zoology* 78: 839-846, 2005.
1852. Tramell PR, and Campbell JW. Carbamyl phosphate synthesis in a land snail, *Strophocheilus oblongus*. *Journal of Biological Chemistry* 245: 6634-6641, 1970.
1853. Tramell PR, and Campbell JW. Carbamyl phosphate synthesis in invertebrates. *Comparative Biochemistry and Physiology B* 40B: 395-406, 1971.
1854. Tramell PR, and Campbell JW. Nitrogenous excretion products of the giant South American land snail, *Strophocheilus oblongus*. *Comparative Biochemistry and Physiology* 32: 569-571, 1970.
1855. Tran D-Y, Hoff KvS, and Hillyard SD. Effects of angiotensin II and bladder condition on hydration behavior and water uptake in the toad, *Bufo woodhousei*. *Comparative Biochemistry and Physiology* 103A: 127-130, 1992.
1856. Treberg JR, and Driedzic WR. Maintenance and accumulation of trimethylamine oxide by winter skate (*Leucoraja ocellata*): Reliance on low whole animal losses rather than synthesis. *American Journal of Physiology—Regulatory, Integrative and Comparative Physiology* 291: R1790-R1798, 2006.
1857. Treherne JE, Harrison JB, Treherne JM, and Lane NJ. Glial repair in an insect central nervous system: effects of surgical lesioning. *Journal of Neurosciences* 4: 2689-2697, 1984.
1858. Tresguerres M, Katoh F, Fenton H, Jasinska E, and Goss GG. Regulation of branchial V-H<sup>+</sup>-ATPase Na<sup>+</sup>/K<sup>+</sup>-ATPase and NHE2 in response to acid and base infusions in the Pacific spiny dogfish (*Squalus acanthias*). *Journal of Experimental Biology* 208: 345-354, 2005.
1859. Tresguerres M, Levin LR, Buch J, and Grosell M. Modulation of NaCl absorption by [HCO<sub>3</sub><sup>-</sup>] in the marine teleost intestine is mediated by soluble adenylyl cyclase. *American Journal of Physiology* 299: R62-R71, 2010.
1860. Tresguerres M, Onken H, Perez AF, and Luquet CA. Electrophysiology of posterior, NaCl-absorbing gills of *Chasmagnathus granulatus*: Rapid responses to osmotic variations. *Journal of Experimental Biology* 206: 619-626, 2003.
1861. Tresguerres M, Parks SK, and Goss GG. Recovery from blood alkalosis in the Pacific hagfish (*Eptatretus stoutii*): Involvement of gill V-H<sup>+</sup>-ATPase and Na<sup>+</sup>/K<sup>+</sup>-ATPase. *Comparative Biochemistry and Physiology* A148: 133-141, 2007.
1862. Tresguerres M, Parks SK, and Goss GG. V-H<sup>+</sup>-ATPase, Na<sup>+</sup>/K<sup>+</sup>-ATPase and NHE2 immunoreactivity in the gill epithelium of the Pacific hagfish (*Eptatretus stoutii*). *Comparative Biochemistry and Physiology* A145: 312-321, 2006.
1863. Tresguerres M, Parks SK, Katoh F, and Goss GG. Microtubule-dependent relocation of branchial V-H<sup>+</sup>-ATPase to the basolateral membrane in the Pacific spiny dogfish (*Squalus acanthias*): a role in base secretion. *Journal of Experimental Biology* 209: 599-609, 2006.
1864. Tresguerres M, Parks SK, Sabatini SE, Goss GG, and Luquet CM. Regulation of ion transport by pH and HCO<sub>3</sub><sup>-</sup> in isolated gills of the crab *Neohelice (Chasmagnathus) granulata*. *American Journal of Physiology - Regulatory, Integrative and Comparative Physiology* 294: R1033-R1043, 2008.
1865. Trinh-Trang-Tan MM, Diaz M, Grunfeld J-P, and Bankir L. ADH-dependent nephron heterogeneity in rats with hereditary hypothalamic diabetes insipidus. *American Journal of Physiology* 240: F372-F380, 1981.
1866. Tripathi S, and Boulpaep EL. Mechanisms of water transport by epithelial cells. *Quarterly Journal of Experimental Physiology* 74: 385-417, 1989.
1867. Truchot JP. Acid-base changes on transfer between seawater and freshwater in the Chinese crab, *Eriocheir sinensis*. *Respiratory Physiology* 87: 419-427, 1992.
1868. Truchot JP. Regulation of acid-base balance. In: *The Biology of Crustacea*, edited by Mantel LH. New York: Academic Press, 1983, pp. 431-457.
1869. Truchot JP. Regulation of extracellular acid-base-balance in animals. *Journal De Physiologie* 77: 529-580, 1981.
1870. Tschoerner P, and Zebe E. Ammonia formation in the medicinal leech, *Hirudo medicinalis*—in vivo and in vitro investigations. *Comparative Biochemistry and Physiology A* 94: 187-194, 1989.
1871. Tse WK, Au DW, and Wong CK. Characterization of ion channel and transporter mRNA expressions in isolated gill chloride and pavement cells of seawater acclimating eels. *Biochemical and Biophysical Research Communication* 346: 1181-1190, 2006.
1872. Tsuchida T, and Takei Y. Effects of homologous atrial natriuretic peptide on drinking and plasma ANG II level in eels. *American Journal of Physiology—Regulatory Integrative and Comparative Physiology* 44: R1605-R1610, 1998.
1873. Tsui TK, Hung CY, Nawata CM, Wilson JM, Wright PA, and Wood CM. Ammonia transport in cultured gill epithelium of freshwater rainbow trout: The importance of Rhesus glycoproteins and the presence of an apical Na<sup>+</sup>/NH<sub>4</sub><sup>+</sup> exchange complex. *Journal of Experimental Biology* 212: 878-892, 2009.
1874. Tsui TK, Randall DJ, Chew SF, Jin Y, Wilson JM, and Ip YK. Accumulation of ammonia in the body and NH<sub>3</sub> volatilization from alkaline regions of the body surface during ammonia loading and exposure to



- air in the water loach *Sisgunius anguillicaudatus*. *Journal of Experimental Biology* 205: 651-659, 2002.
1875. Tucker LE. Effects of external salinity on *Scutus breviculus* (Gastropoda, Prosobranchia)—I. Body weight and blood composition. *Comparative Biochemistry and Physiology* 36: 301-319, 1970.
1876. Tufts BL, and Toews DP. Renal function and acid-base balance in the toad *Bufo marinus* during short-term dehydration. *Canadian Journal of Zoology* 64: 1054-1057, 1986.
1877. Tuo BG, and Isenberg JI. Effect of 5-hydroxytryptamine on duodenal mucosal bicarbonate secretion in mice. *Gastroenterology* 125: 805-814, 2003.
1878. Tuo BG, Sellers Z, Paulus P, Barrett KE, and Isenberg JI. 5-HT induces duodenal mucosal bicarbonate secretion via cAMP- and Ca<sup>2+</sup>-dependent signaling pathways and 5-HT<sub>4</sub> receptors in mice. *American Journal of Physiology—Gastrointestinal and Liver Physiology* 286: G444-G451, 2004.
1879. Turksen K, and Troy TC. Barriers built on claudins. *Journal of Cell Science* 117: 2435-2447, 2004.
1880. Uchino H, Tamai I, Yamashita K, Minemoto Y, Sai Y, Yabuuchi H, Miyamoto K, Takeda E, and Tsuji A. P-aminohippuric acid transport at renal apical membrane mediated by human inorganic phosphate transporter NPT1. *Biochemical and Biophysical Research Communication* 270: 254-259, 2000.
1881. Uchiyama M, and Konno N. Hormonal regulation of ion and water transport in anuran amphibians. *General and Comparative Endocrinology* 147: 54-61, 2006.
1882. Uchiyama M, Kumano T, Konno N, Yoshizawa H, and Matsuda K. Ontogeny of ENaC expression in the gills and the kidneys of the Japanese black salamander (*Hynobius nigrescens* Stejneger). *Journal of Experimental Zoology Part B—Molecular and Developmental Evolution* 316B: 135-145, 2011.
1883. Uchiyama M, Murakami T, Yoshizawa H, and Wakasugi C. Structure of the kidney in the crab-eating frog, *Rana cancrivora*. *Journal of Morphology* 204: 147-156, 1990.
1884. Uchiyama M, and Yoshida H. Nephron structure and immunohistochemical localization of ion pumps and aquaporins in the kidneys of frogs inhabiting different environments. In: Osmoregulation and Drinking in Vertebrates, Symposium of the Society of Experimental Biology. *Journal of Experimental Biology* 109-128, 2002.
1885. Urbach V, Van Kerkhove E, and Harvey BJ. Inward-rectifier potassium channels in basolateral membranes of frog skin epithelium. *Journal of General Physiology* 103: 583-604, 1994.
1886. Urbach V, Van Kerkhove E, Maguire D, and Harvey BJ. Cross-talk between ATP-regulated K<sup>+</sup> channels and Na<sup>+</sup> transport via cellular metabolism in frog skin principal cells. *Journal of Physiology* 491: 99-109, 1996.
1887. Urbach V, Van Kerkhove E, Maguire D, and Harvey BJ. Rapid activation of K<sub>ATP</sub> channels by aldosterone in principal cell of frog skin. *Journal of Physiology* 491: 111-120, 1996.
1888. Usher ML, Talbot C, and Eddy FB. Intestinal water transport in juvenile atlantic salmon (*Salmo salar* L.) during smolting and following transfer to seawater. *Comparative Biochemistry and Physiology* 100A: 813-818, 1991.
1889. Ussing HH. The distinction by means of tracers between active transport and diffusion. *Acta Physiologica Scandinavica* 19: 43-56, 1949.
1890. Ussing HH. Volume regulation and basolateral co-transport of sodium, potassium, and chloride ion in frog skin epithelium. *Pflügers Archiv—European Journal of Physiology* 405 (suppl 1): S2-S7, 1985.
1891. Ussing HH. Volume regulation of frog skin epithelium. *Acta Physiologica Scandinavica* 114: 363-369, 1982.
1892. Ussing HH, Lind F, and Larsen EH. Ion secretion and isotonic transport in frog skin glands. *Journal of Membrane Biology* 152: 101-110, 1996.
1893. Ussing HH, and Windhager EE. Nature of shunt path and active sodium transport path through frog skin epithelium. *Acta Physiologica Scandinavica* 61: 484-504, 1964.
1894. Ussing HH, and Zerahn K. Active transport of sodium as source of electric current in the short-circuited isolated frog skin. *Acta Physiologica Scandinavica* 23: 110-127, 1951.
1895. van't Hoff JH. Lois de l'équilibre chimique dans l'état dilué ou dissous. *Kungliga Svenska Vetenskaps-Akademiens Handlingar* XXI: 1885.
1896. Van Aubel RA, Smeets PH, van den Heuvel JJ, and Russel FG. Human organic anion transporter MRP4 (ABCC4) is an efflux pump for the purine end metabolite urate with multiple allosteric substrate binding sites. *American Journal of Physiology—Renal Physiology* 288: F327-F333, 2005.
1897. Van Driessche W, and Erljij D. Noise analysis of inward and outward Na<sup>+</sup> currents across the apical border of ouabain-treated frog skin. *Pflügers Archiv—European Journal of Physiology* 298: 179-188, 1983.
1898. Van Driessche W, and Hillyard SD. Quinidine blockage of K<sup>+</sup> channels in the basolateral membrane of larval bullfrog skin. *Pflügers Archiv—European Journal of Physiology* 405 (Suppl 1): S77-S82, 1985.
1899. Van Driessche W, and Lindemann B. Concentration dependence of currents through single sodium-selective pores in frog skin. *Nature* 282: 519-520, 1979.
1900. Van Driessche W, and Zeiske W. Spontaneous fluctuations of potassium channels in the apical membrane of frog skin. *Journal of Physiology* 299: 101-116, 1980.
1901. Van Itallie CM, and Anderson JM. Claudins and epithelial paracellular transport. *Annual Reviews of Physiology* 68: 403-429, 2006.
1902. Van Kerkhove E, Weltens R, Roinel N, and De Decker N. Haemolymph composition in Formica (Hymenoptera) and urine formation by the short isolated Malpighian tubules: Electrochemical gradients for ion transport. *Journal of Insect Physiology* 35: 991-993, 995-1003, 1989.
1903. Vanatta JC, and Frazier LW. The epithelium of *Rana pipiens* excretes H<sup>+</sup> and NH<sub>4</sub><sup>+</sup> in acidosis and HCO<sub>3</sub><sup>-</sup> in alkalosis. *Comparative Biochemistry and Physiology* 68A: 511-513, 1981.
1904. Varley D, and Greenaway P. Nitrogenous excretion in the terrestrial carnivorous crab *Geograpsus grayi*: Site and mechanism of excretion. *Journal of Experimental Biology* 190: 179-193, 1994.
1905. Varsamos S, Diaz JP, Charmantier G, Flik G, Blasco C, and Connes R. Branchial chloride cells in sea bass (*Dicentrarchus labrax*) adapted to fresh water, seawater, and doubly concentrated seawater. *Journal of Experimental Zoology* 293: 12-26, 2002.
1906. Veauvy CM, McDonald MD, Van Audekerke J, Vanhoutte G, Van Camp N, Van der Linden A, and Walsh PJ. Ammonia affects brain nitrogen metabolism but not hydration status in the Gulf toadfish (*Opsanus beta*). *Aquatic Toxicology* 74: 32-46, 2005.
1907. Veenstra JA. Peptidergic paracrine and endocrine cells in the midgut of the fruit fly maggot. *Cell and Tissue Research* 336: 309-323, 2009.
1908. Veenstra JA, Agrícola HJ, and Sellami A. Regulatory peptides in fruit fly midgut. *Cell and Tissue Research* 334: 499-516, 2008.
1909. Verlander JW, Miller RT, Frank AE, Royaux IE, Kim YH, and Weiner ID. Localization of the ammonium transporter proteins RHBG and RhCG in mouse kidney. *American Journal of Physiology—Renal Physiology* 284: F323-F337, 2003.
1910. Verri T, Mandal A, Zilli L, Bossa D, Mandal PK, Ingrosso L, Zonno V, Vilella S, Ahearn GA, and Storelli C. D-glucose transport in decapod crustacean hepatopancreas. *Comparative Biochemistry and Physiology A—Molecular and Integrative Physiology* 130: 585-606, 2001.
1911. Viborg AL, and Hillyard SD. Cutaneous blood flow and water absorption by dehydrated toads. *Physiological and Biochemical Zoology* 78: 394-404, 2005.
1912. Viborg AL, and Rosenkilde P. Water potential receptors in the skin regulate blood perfusion in the ventral pelvic patch of toads. *Physiological and Biochemical Zoology* 77: 39-49, 2004.
1913. Vinsom GP, Whitehouse BJ, Goddard C, and Sibley CP. Comparative and evolutionary aspects of aldosterone secretion and zona glomerulosa function. *Journal of Endocrinology* 81: 5P-24P, 1979.
1914. Virkar RA. The role of free amino acids in the adaptation to reduced salinity in the sipunculid *Golfingia gouldii*. *Comparative Biochemistry and Physiology* 18: 617-625, 1966.
1915. Vitart V, Rudan I, Hayward C, Gray NK, Floyd J, Palmer CN, Knott SA, Kolcic I, Polasek O, Graessler J, Wilson JF, Marinaki A, Riches PL, Shu X, Janicijevic B, Smolej-Narancic N, Gorgoni B, Morgan J, Campbell S, Biloglav Z, Barac-Lauc L, Pericic M, Klaric IM, Zgaga L, Skaric-Juric T, Wild SH, Richardson WA, Hohenstein P, Kimber CH, Tenesa A, Donnelly LA, Fairbanks LD, Aringer M, McKeigue PM, Ralston SH, Morris AD, Rudan P, Hastie ND, Campbell H, and Wright AF. SLC2A9 is a newly identified urate transporter influencing serum urate concentration, urate excretion and gout. *Nature Genetics* 40: 437-442, 2008.
1916. Vorwohl G. Zur funktion der exkretionsorgane von *Helix pomatia* L. und *Archachatina ventricosa* Gould. *Zeitschrift für vergleichende Physiologie* 45: 12-49, 1961.
1917. Voûte CL, and Meier W. The mitochondria-rich cell of frog skin as hormone-sensitive "shunt-path". *Journal of Membrane Biology* 40: 151-165, 1978.
1918. Voyles J, Rosenblum EB, and Berger L. Interactions between *Batrachochytrium dendrobatidis* and its amphibian hosts: a review of pathogenesis and immunity. *Microbes and Infection* 13: 25-32, 2011.
1919. Wagner CA, Devuyst O, and Bourgeois S. Regulated acid-base transport in the collecting duct. *Pflügers Archiv—European Journal of Physiology* 458: 137-156, 2009.
1920. Walker AM. Ammonia formation in the amphibian kidney. *American Journal of Physiology* 131: 187-194, 1940.
1921. Walker AM, and Hudson CL. The reabsorption of glucose from the renal tubule in Amphibia and the action of phlohrizin upon it. *American Journal of Physiology* 118: 130-143, 1936.



1922. Walker AM, and Hudson SL. The role of the tubule in the excretion of urea by the amphibian kidney. *American Journal of Physiology* 118: 153-166, 1936.
1923. Walker RF, and Whitford WG. Soil water absorption capabilities in selected species of anurans. *Herpetologica* 26: 411-418, 1970.
1924. Wall BJ. Local osmotic gradients in the rectal pads of an insect. *Federation Proceedings* 30: 42-48, 1971.
1925. Wall SM, and Koger LM.  $\text{NH}_4^+$  transport mediated by  $\text{Na}^+$ - $\text{K}^+$ -ATPase in rat inner medullary collecting duct. *American Journal of Physiology—Renal Physiology* 267: F660-F670, 1994.
1926. Wallace DP, Rome LA, Sullivan LP, and Grantham JJ. cAMP-dependent fluid secretion in rat inner medullary collecting ducts. *American Journal of Physiology* 280: F1019-F1029, 2001.
1927. Walsh PJ, Grosell M, Goss GG, Bergman HL, Bergman AN, Wilson P, Laurent P, Alper SL, Smith CP, Kamunde C, and Wood CM. Physiological and molecular characterization of urea transport by the gills of the Lake Magadi tilapia (*Alcolapia grahami*). *Journal of Experimental Biology* 204: 509-520, 2001.
1928. Walsh PJ, Heitz MJ, Campbell CE, Cooper GJ, Medina M, Wang YS, Goss GG, Vincek V, Wood CM, and Smith CP. Molecular characterization of a urea transporter in the gill of the gulf toadfish (*Opsanus beta*). *Journal of Experimental Biology* 203: 2357-2364, 2000.
1929. Wang Y, and Walsh PJ. High ammonia tolerance in fishes of the family Batrachoididae (Toadfish and Midshipmen). *Aquatic Toxicology* 50: 205-219, 2000.
1930. Wang YF, Tseng YC, Yan JJ, Hiroi J, and Hwang PP. Role of SLC12A10.2, a Na-Cl cotransporter-like protein, in a Cl uptake mechanism in zebrafish (*Danio rerio*). *American Journal of Physiology* 296: R1650-R1660, 2009.
1931. Wanson SA, Pequeux AJR, and Roer RD.  $\text{Na}^+$  regulation and ( $\text{Na}^+$ + $\text{K}^+$ )ATPase activity in the euryhaline fiddler crab *Uca minax* (Le Conte). *Comparative Biochemistry and Physiology A—Molecular and Integrative Physiology* 79: 673-678, 1984.
1932. Warburg MR, and Degani G. Evaporative water loss and uptake in juvenile and adult *Salamandra salamandra* (L.). *Comparative Biochemistry and Physiology A* 62: 1071-1075, 1979.
1933. Warren DE, and Jackson DC. The role of mineralized tissue in the buffering of lactic acid during anoxia and exercise in the leopard frog *Rana pipiens*. *Journal of Experimental Biology* 208: 1117-1124, 2005.
1934. Watlington CO, and Huf EG.  $\beta$ -adrenergic stimulation of frog skin mucous glands: Non-specific inhibition by adrenergic blocking agents. *Comparative and General Pharmacology* 2: 295-305, 1971.
1935. Watson PA. Direct stimulation of adenylate-cyclase by mechanical forces in S49 mouse lymphoma cells during hyposmotic swelling. *Journal of Biology and Chemistry* 265: 6569-6575, 1990.
1936. Watts JA, Koch RA, Greenberg MJ, and Pierce SK. Ultrastructure of the heart of the marine mussel, *Geukensia demissa*. *Journal of Morphology* 170: 301-319, 1981.
1937. Watts JA, and Pierce SK. A correlation between the activity of divalent cation activated adenosine triphosphatase in the cell membrane and low salinity tolerance of the ribbed mussel, *Modiolus demissus demissus*. *Journal of Experimental Zoology* 204: 49-56, 1978.
1938. Wearn JT, and Richards AN. Observations on the composition of glomerular urine, with particular reference to the problem of reabsorption in the renal tubule. *American Journal of Physiology* 71: 209-227, 1924.
1939. Webb KL, Schimpf AL, and Olmon J. Free amino acid composition of scyphozoan polyps of *Aurelia aurita*, *Chrysaora quinquecirrha* and *Cyanea capillata* at various salinities. *Comparative Biochemistry and Physiology* 43B: 653-663, 1972.
1940. Weber WM, Blank U, and Claus W. Regulation of electrogenic  $\text{Na}^+$  transport across leech skin. *American Journal of Physiology—Regulatory, Integrative and Comparative Physiology* 268: R605-R613, 1995.
1941. Weber WM, Dannenmaier B, and Claus W. Ion transport across leech integument. I. Electrogenic  $\text{Na}^+$  transport and current fluctuation analysis of the apical  $\text{Na}^+$  channel. *Journal of Comparative Physiology B* 163: 153-159, 1993.
1942. Weber WM, Liebold KM, and Claus W. Amiloride-sensitive  $\text{Na}^+$  conductance in native *Xenopus* oocytes. *Biochimica et Biophysica Acta* 1239: 201-206, 1995.
1943. Weihrauch D. Active ammonia absorption in the midgut of the Tobacco hornworm *Manduca sexta* L.: Transport studies and mRNA expression analysis of a Rhesus-like ammonia transporter. *Insect Biochemistry and Molecular Biology* 36: 808-821, 2006.
1944. Weihrauch D. *Zur Stickstoff-Exkretion aquatischer Brachyuren: Carcinus maenas* (Linnaeus 1758, Decapoda, Portunidae), *Cancer pagurus* Linnaeus 1758 (Decapoda, Cancridae) and *Eriocheir sinensis* H. Milne Edwards 1853 (Decapoda, Grapsidae). Berlin: VWF Verlag fuer Wissenschaft und Forschung, GmbH., 1999.
1945. Weihrauch D, Becker W, Postel U, Luck-Kopp S, and Siebers D. Potential of active excretion of ammonia in three different haline
1946. Weihrauch D, Becker W, Postel U, Riestenpatt S, and Siebers D. Active excretion of ammonia across the gills of the shore crab *Carcinus maenas* and its relation to osmoregulatory ion uptake. *Journal of Comparative Physiology B* 168: 364-376, 1998.
1947. Weihrauch D, Chan AC, Meyer H, Doring C, Sourial MM, and O'Donnell MJ. Ammonia excretion in the freshwater planarian *Schmidtea mediterranea*. *Journal of Experimental Biology* 215: 3242-3253, 2012.
1948. Weihrauch D, Donini A, and O'Donnell MJ. Ammonia transport by terrestrial and aquatic insects. *Journal of Insect Physiology* 58: 473-487, 2011.
1949. Weihrauch D, McNamara JC, Towle DW, and Onken H. Ion-motive ATPases and active, transbranchial NaCl uptake in the red freshwater crab, *Dilocarcinus pagei* (Decapoda, Trichodactylidae). *Journal of Experimental Biology* 207: 4623-4631, 2004.
1950. Weihrauch D, Morris S, and Towle DW. Ammonia excretion in aquatic and terrestrial crabs. *Journal of Experimental Biology* 207: 4491-4504, 2004.
1951. Weihrauch D, Siebers D, and Towle DW. Urea retention in the hemolymph of the shore crab *Carcinus maenas* during prolonged starvation and a first approach to identify a branchial urea transporter. *Mount Desert Island Biological Laboratory Bulletin* 38: 19-20, 2000.
1952. Weihrauch D, and Towle DW.  $\text{Na}^+$ / $\text{H}^+$ -exchanger and  $\text{Na}^+$ / $\text{K}^+$ / $2\text{Cl}^-$ -cotransporter are expressed in the gills of the euryhaline chinese crab *Eriocheir sinensis*. *Comparative Biochemistry and Physiology* 126 (Suppl 1): S158, 2000.
1953. Weihrauch D, Wilkie MP, and Walsh PJ. Ammonia and urea transporters in gills of fish and aquatic crustaceans. *Journal of Experimental Biology* 212: 1716-1730, 2009.
1954. Weihrauch D, Ziegler A, Siebers D, and Towle DW. Active ammonia excretion across the gills of the green shore crab *Carcinus maenas*: Participation of  $\text{Na}^+$ / $\text{K}^+$ -ATPase, V-type  $\text{H}^+$ -ATPase and functional microtubules. *Journal of Experimental Biology* 205: 2765-2775, 2002.
1955. Weihrauch D, Ziegler A, Siebers D, and Towle DW. Molecular characterization of V-type  $\text{H}^+$ -ATPase (B-subunit) in gills of euryhaline crabs and its physiological role in osmoregulatory ion uptake. *Journal of Experimental Biology* 204: 25-37, 2001.
1956. Weiner ID. Expression of the non-erythroid Rh glycoproteins in mammalian tissues. *Transfusion Clinique et Biologique* 13: 159-163, 2006.
1957. Weiner ID, and Hamm LL. Molecular mechanisms of renal ammonia transport. *Annual Review of Physiology* 69: 317-340, 2007.
1958. Weiner ID, and Verlander JW. Molecular physiology of the Rh ammonia transport proteins. *Current Opinion in Nephrology and Hypertension* 19: 471-417, 2010.
1959. Weiner ID, and Verlander JW. Renal and hepatic expression of the ammonium transporter proteins, Rh B Glycoprotein and Rh C Glycoprotein. *Acta Physiologica Scandinavica* 179: 331-338, 2003.
1960. Weinland E. Über die Zersetzung stickstoffhaltiger Substanz bei Ascaris. *Zoologisches Biologie* 45: 517-531, 1904.
1961. Weinstein AM, and Stephenson JL. Models of coupled salt and water transport across leaky epithelia. *Journal of Membrane Biology* 60: 1-20, 1981.
1962. Weis-Fogh T. Metabolism and weight economy in migrating animals, particularly birds and insects. In: *Insects and Physiology*. London: Oliver and Boyd, 1970, pp. 143-159.
1963. Weiss KR, Bayley H, Lloyd PE, Tenenbaum R, Gawinowicz Kolks MA, Buck L, Cropper EC, Rosen SC, and Kupfermann I. Purification and sequencing of neuropeptides contained in neuron R15 of *Aplysia californica*. *Proceedings of National Academy of Science, USA* 86: 2913-2917, 1989.
1964. Wells KD. *The ecology and behavior of amphibians*. London: The University of Chicago Press, 2007.
1965. Wennig A. Managing high salt loads: From neuron to urine in the leech. *Physiological Zoology* 69: 719-745, 1996.
1966. Wertz HO. Osmotic regulation in marine and brackish water gammarids (Amphipoda). *Biological Bulletin* 124: 225-239, 1963.
1967. Wertz PW. Lipids of keratinizing tissues. In: *Biology of the Integument*, edited by Bereiter-Hahn J, Matoltsy AG, and Richards NW. Berlin: Springer Verlag, 1986, pp. 815-823.
1968. Westhoff CM, Ferreri-Jacobia M, Mak DO, and Foskett JK. Identification of the erythrocyte Rh blood group glycoprotein as a mammalian ammonium transporter. *Journal of Biological Chemistry* 277: 12499-12502, 2002.
1969. Wheatly MG. Calcium homeostasis in crustacea: The evolving role of branchial, renal, digestive and hypodermal epithelia. *Journal of Experimental Zoology* 283: 620-640, 1999.
1970. Wheatly MG. An overview of calcium balance in crustaceans. *Physiology and Zoology* 69: 351-382, 1996.
1971. Wheatly MG. Physiological responses of the crayfish *Leniusculus* to environmental hyperoxia. 1. Extracellular acid-base and electrolyte

- status and transmembrane exchange. *Journal of Experimental Biology* 143: 33-51, 1989.
1972. Wheatly MG, and Gannon AT. Ion regulation in crayfish—Fresh-water adaptations and the problem of molting. *American Zoologist* 35: 49-59, 1995.
1973. Wheatly MG, Gao Y, and Nade M. Integrative aspects of renal epithelial calcium transport in crayfish: temporal and spatial regulation of PMCA. *International Congress Series* 1275: 96-103, 2004.
1974. Wheatly MG, and Henry RP. Extracellular and intracellular acid-base regulation in crustaceans. *Journal of Experimental Zoology* 263: 127-142, 1992.
1975. Wheatly MG, Pence RC, and Weil JR. ATP-dependent calcium uptake into basolateral vesicles from transporting epithelia of intermolt crayfish. *American Journal of Physiology - Regulatory, Integrative and Comparative Physiology* 276: R566-R574, 1999.
1976. Wheatly MG, and Toop T. Physiological responses of the crayfish *Pacifastacus leniusculus* to environmental hyperoxia. 2. Role of the antennal gland in acid-base and ion regulation. *Journal of Experimental Biology* 143: 53-70, 1989.
1977. Wheatly MG, Zanotto FP, and Hubbard MG. Calcium homeostasis in crustaceans: Subcellular Ca dynamics. *Comparative Biochemistry and Physiology, Part B - Biochemical and Molecular Biology* 132: 163-178, 2002.
1978. White CR, Blackburn TM, Terblanche JS, Marais E, Gibernau M, and Chown SL. Evolutionary responses of discontinuous gas exchange in insects. *Proceedings of the National Academy of Sciences, USA* 104: 8357-8361, 2007.
1979. White HL. Observations on the nature of glomerular activity. *American Journal of Physiology* 90: 689-704, 1929.
1980. Whittar M. Flask cells and epidermal dynamics in frog skin. *Journal of Zoology* 175: 107-149, 1975.
1981. Whiteley NM, Scott JL, Breeze SJ, and McCann L. Effects of water salinity on acid-base balance in decapod crustaceans. *Journal of Experimental Biology* 204: 1003-1011, 2001.
1982. Whitlock RT, and Wheeler HO. Coupled transport of solute and water across rabbit gallbladder epithelium. *Journal of Clinical Investigation* 43: 2249-2265, 1964.
1983. Whittamore JM, Copper CA, and Wilson RW. HCO<sub>3</sub><sup>-</sup> secretion and CaCO<sub>3</sub> precipitation play major roles in intestinal water absorption in marine teleost fish in vivo. *American Journal of Physiology* 298: R877-R886, 2010.
1984. Whittembury G, Martinez CVd, Linares H, and Paz-Aliaga A. Solvent drag of large solutes indicates paracellular water flow in leaky epithelia. *Proceedings of the Royal Society* 211B: 63-81, 1980.
1985. Whittembury G, and Windhager EE. Electrical potential difference measurements in perfused single proximal tubules of *Necturus* kidney. *Journal of General Physiology* 44: 679-687, 1961.
1986. Wicks BJ, Joensen R, Tang Q, and Randall DJ. Swimming and ammonia toxicity in salmonids: The effect of sub lethal ammonia exposure on the swimming performance of coho salmon and the acute toxicity of ammonia in swimming and resting rainbow trout. *Aquatic Toxicology* 59: 55-69, 2002.
1987. Widdicombe JH, Bastacky SJ, Wu DX, and Lee CY. Regulation of depth and composition of airway surface liquid. *European Respiratory Journal* 10: 2892-2897, 1997.
1988. Wideman RF, Braun EJ, and Anderson GL. Microanatomy of the renal cortex in the domestic fowl. *Journal of Morphology* 168: 249-267, 1981.
1989. Wideman RF, Jr. Autoregulation of avian renal plasma flow: Contribution of the renal portal system. *Journal of Comparative Physiology B* 160: 663-669, 1991.
1990. Wideman RF, Jr., and Gregg CM. Model for evaluating avian renal hemodynamics and glomerular filtration rate autoregulation. *American Journal of Physiology* 254: R925-R932, 1988.
1991. Wiczorek H, Putzenlechner M, Zeiske W, and Klein U. A vacuolar-type proton pump energizes K<sup>+</sup>/H<sup>+</sup> antiport in an animal plasma membrane. *Journal of Biological Chemistry* 266: 15340-15347, 1991.
1992. Wiczorek H, Weerth S, Schindlbeck M, and Klein U. A vacuolar-type proton pump in a vesicle fraction enriched with potassium transporting plasma membranes from tobacco hornworm midgut. *Journal of Biological Chemistry* 264: 11143-11148, 1989.
1993. Wiehart U, Nicolson S, Eigenheer R, and Schooley D. Antagonistic control of fluid secretion by the Malpighian tubules of *Tenebrio molitor*: Effects of diuretic and antidiuretic peptides and their second messengers. *Journal of Experimental Biology* 205: 493-501, 2002.
1994. Wieser W, and Schuster M. The relationship between water content, activity and free amino acids in *Helix pomatia* L. *Journal of Comparative Physiology* 98B: 169-181, 1975.
1995. Wilkerson FP, and Muscantine L. Uptake and assimilation of dissolved inorganic nitrogen by a symbiotic sea anemone. *Proceedings of Royal Society London B* 221: 71-86, 1984.
1996. Wilkie MP. Ammonia excretion and urea handling by fish gills: Present understanding and future research challenges. *Journal of Experimental Zoology* 293: 284-301, 2002.
1997. Wilkie MP. Ammonia excretion and urea handling by fish gills. *Comparative Biochemistry and Physiology A* 118: 39-50, 1997.
1998. Williams JC, and Beyenbach KW. Differential effects of secretagogues on Na and K secretion in the Malpighian tubules of *Aedes aegypti* (L.). *Journal of Comparative Physiology B—Biochemical, Systemic and Environmental Physiology* 149: 511-517, 1983.
1999. Willmer PG. Electrophysiological correlates of ionic and osmotic stress in an osmoconforming bivalve (*Mytilus edulis*). *Journal of Experimental Biology* 77: 181-205, 1978.
2000. Willumsen NJ, Amstrup J, Mobjerg N, Jespersen A, Kristensen P, and Larsen EH. Mitochondria-rich cells as experimental model in studies of epithelial chloride channels. *Biochimica et Biophysica Acta* 1566: 28-43, 2002.
2001. Willumsen NJ, and Larsen EH. Membrane potentials and intracellular Cl<sup>-</sup> activity of toad skin epithelium in relation to activation and deactivation of the transepithelial Cl<sup>-</sup> conductance. *Journal of Membrane Biology* 94: 173-190, 1986.
2002. Willumsen NJ, Vestergaard L, and Larsen EH. Cyclic AMP- and  $\beta$ -agonist-activated chloride conductance of a toad skin epithelium. *Journal of Physiology* 449: 641-653, 1992.
2003. Wilson JM, Kok TW, Randall DJ, Vogl WA, and Ip KY. Fine structure of the gill epithelium of the terrestrial mudskipper, *Periophthalmodon schlosseri*. *Cell and Tissue Research* 298: 345-356, 1999.
2004. Wilson JM, Laurent P, Tufts BL, Benos DJ, Donowitz M, Vogl AW, and Randall DJ. NaCl uptake by the brachial epithelium in freshwater teleost fish: An immunological approach to ion-transport protein localization. *Journal of Experimental Biology* 203: 2279-2296, 2000.
2005. Wilson JM, Morgan JD, Vogl AW, and Randall DJ. Branchial mitochondria-rich cells in the dogfish *Squalus acanthias*. *Comparative Biochemistry and Physiology A—Molecular and Integrative Physiology* 132: 365-374, 2002.
2006. Wilson JM, Randall DJ, Donowitz M, Vogl AW, and Ip AK-Y. Immunolocalization of ion-transport proteins to branchial epithelium mitochondria-rich cells in the mudkipper (*Periophthalmodon schlosseri*). *Journal of Experimental Biology* 203: 2297-2310, 2000.
2007. Wilson R, Wright P, Munger S, and Wood C. Ammonia excretion om freshwater Rainbow trout (*Oncorhynchus mykiss*) and the importance of gill boundary layer acidification: Lack of evidence for Na<sup>+</sup>/NH<sub>4</sub><sup>+</sup> exchange. *Journal of Experimental Biology* 191: 37-58, 1994.
2008. Wilson RW. A novel role for the gut of seawater teleosts in acid-base balance. *Regulation of Acid-Base Status in Animals and Plants, SEB seminar series* 68: 257-274. Cambridge: Cambridge University Press, 1999.
2009. Wilson RW, Gilmour K, Henry R, and Wood C. Intestinal base excretion in the seawater-adapted rainbow trout: A role in acid-base balance? *Journal of Experimental Biology* 199: 2331-2343, 1996.
2010. Wilson RW, and Grosell M. Intestinal bicarbonate secretion in marine teleost fish—source of bicarbonate, pH sensitivity, and consequence for whole animal acid-base and divalent cation homeostasis. *Biochimica et Biophysica Acta* 1618: 163-193, 2003.
2011. Wilson RW, Millero FJ, Taylor JR, Walsh PJ, Christensen V, Jennings S, and Grosell M. Contribution of fish to the marine inorganic carbon cycle. *Science* 323: 359-362, 2009.
2012. Wilson RW, Wilson JM, and Grosell M. Intestinal bicarbonate secretion by marine teleost fish—why and how? *Biochimica et Biophysica Acta* 1566: 182-193, 2002.
2013. Windhager EE, Whittembury G, Oken DE, Schatzmann HJ, and Solomon AK. Single proximal tubules of the *Necturus* kidney. III. Dependence of H<sub>2</sub>O movement on NaCl concentration. *American Journal of Physiology* 197: 313-318, 1959.
2014. Withers PC. Cocoon formation and structure in the estivating Australian desert frogs, *Neobatrachus* and *Cyclorana*. *Australian Journal of Zoology* 43: 429-441, 1995.
2015. Withers PC, Hillman SS, and Drewes RC. Evaporative water loss and skin lipids of anuran amphibians. *Journal of Experimental Zoology* 232: 11-17, 1984.
2016. Withers PC, Hillman SS, Drewes RC, and Sokol OM. Water loss and nitrogen excretion in sharp-nosed reed frogs (*Hyperolius nasutus*: anura, Hyperoliidae). *Journal of Experimental Biology* 97: 335-343, 1982.
2017. Wolcott DL. Nitrogen-excretion is enhanced during urine recycling in 2 species of terrestrial crab. *Journal of Experimental Zoology* 259: 181-187, 1991.
2018. Wolcott TG. Water and solute balance in the transition to land. *American Zoologist* 32: 428-437, 1992.
2019. Wolcott TG, and Wolcott DL. Extrarenal modification of urine for ion conservation in ghost crabs, *Ocypode quadrata* (Fabricius). *Journal of Experimental Marine Biology and Ecology* 91: 93-107, 1985.
2020. Wolcott TG, and Wolcott DL. Ion conservation by reprocessing of urine in the land crab *Gecarcinus lateralis* (Fremerville). *Physiological Zoology* 64: 344-361, 1991.



2021. Wood C, AumlRt P, and Wright S. Ammonia, urea and urea balance in relation to gill function and acid-base balance in a marine elasmobranch, the spiny dogfish (*Squalus acanthias*). *Journal of Experimental Biology* 198: 1545-1558, 1995.
2022. Wood CM, Boutlier RG, and Randall DJ. The physiology of dehydration stress in the land crab, *Cardisoma carnifex*—respiration, ionoregulation, acid-base-balance and nitrogenous waste excretion. *Journal of Experimental Biology* 126: 271-296, 1986.
2023. Wood CM, and Bucking C. The role of feeding in salt and water balance. In: *Fish Physiology*, edited by Grosell M, Farrel AP, and Brauner CJ. London: Academic Press, Elsevier, 2010, pp. 165-212.
2024. Wood CM, Bucking C, and Grosell M. Acid-base responses to feeding and intestinal  $\text{Cl}^-$  uptake in freshwater- and seawater-acclimated killifish, *Fundulus heteroclitus*, an agastric euryhaline teleost. *Journal of Experimental Biology* 213: 2681-2692, 2010.
2025. Wood CM, and Grosell M. A critical analysis of transepithelial potential in intact killifish (*Fundulus heteroclitus*) subjected to acute and chronic changes in salinity. *Journal of Comparative Physiology B* 178: 713-727, 2008.
2026. Wood CM, and Grosell M. Independence of water fluxes from paracellular permeability in the intestine of *Fundulus heteroclitus*, a euryhaline teleost. *Journal of Experimental Biology* 215: 508-517, 2012.
2027. Wood CM, and Grosell M. TEP on the tide in killifish (*Fundulus heteroclitus*): Effects of progressively changing salinity and prior acclimation to intermediate or cycling salinity. *Journal of Comparative Physiology B* 179: 459-467, 2009.
2028. Wood CM, Kajimura M, Mommsen TP, and Walsh PJ. Alkaline tide and nitrogen conservation after feeding in an elasmobranch (*Squalus acanthias*). *Journal of Experimental Biology* 208: 2693-2705, 2005.
2029. Wood CM, Matsuo AYO, Gonzalez RJ, Wilson RW, Patrick ML, and Val AL. Mechanisms of ion transport in Potamotrygon, a stenohaline freshwater elasmobranch native to the ion-poor blackwaters of the Rio Negro. *Journal of Experimental Biology* 205: 3039-3054, 2002.
2030. Wood CM, Walsh PJ, Kajimura M, McClelland GB, and Chew SF. The influence of feeding and fasting on plasma metabolites in the dogfish shark (*Squalus acanthias*). *Comparative Biochemistry and Physiology A—Molecular & Integrative Physiology* 155: 435-444, 2010.
2031. Wood CM, Munger RS, and Toews DP. Ammonia, urea and  $\text{H}^+$  distribution and the evolution of ureotelism in amphibians. *Journal of Experimental Biology* 144: 215-233, 1989.
2032. Worrell RT, Merk L, and Matthews JB. Ammonium transport in the clonic crypt cell line, T84: Role for Rhesus glycoproteins and NKCC1. *American Journal of Physiology* 294: G429-G440, 2008.
2033. Wright AF, Rudan I, Hastie ND, and Campbell H. A “complexity” of urate transporters. *Kidney International* 78: 446-452, 2010.
2034. Wright J, O'Donnell MJ, and Reichert J. Effects of ammonia loading on *Porcellio scaber*: Glutamine and glutamate synthesis, ammonia excretion and toxicity. *Journal of Experimental Biology* 188: 143-157, 1994.
2035. Wright JC, Caveney S, Reichert J, and O'Donnell MJ. Changes in tissue and haemolymph amino acid levels in response to ammonia loading in the terrestrial isopod *Porcellio scaber*. *Journal of Experimental Zoology* 274: 265-274, 1996.
2036. Wright JC, and O'Donnell MJ. Total ammonia concentration and pH of haemolymph, pleon fluid and mixillary urine in *Porcellio scaber* Latreille (Isopoda, Oniscidea): Relationships to ambient humidity and water vapour uptake. *Journal of Experimental Biology* 176: 233-246, 1993.
2037. Wright JC, and O'Donnell MJ. Osmolality and electrolyte composition of pleon fluid in *Porcellio scaber* (Crustacea, Isopoda, Oniscidea): Implications for water vapour absorption. *Journal of Experimental Biology* 164: 189-203, 1992.
2038. Wright JC, and Westh P. Water vapour absorption in the penicillate millipede *Polyxenus lagurus* (Diplopoda: Penicillata: Polyxenida): Microcalorimetric analysis of uptake kinetics. *Journal of Experimental Biology* 209: 2486-2494, 2006.
2039. Wright P, Anderson P, Weng L, Frick N, Wong WP, and Ip YK. The crab-eating frog, *Rana cancrivora*, up-regulates hepatic carbamoyl phosphate synthetase I activity and tissue osmolyte levels in response to increased salinity. *Journal of Experimental Zoology A* 301: 559-568, 2004.
2040. Wright PA. Nitrogen excretion: Three end products, many physiological roles. *Journal of Experimental Biology* 198: 273-281, 1995.
2041. Wright PA, and Wood CM. A new paradigm for ammonia excretion in aquatic animals: Role of Rhesus (Rh) glycoproteins. *Journal of Experimental Biology* 212: 2303-2312, 2009.
2042. Wright SH, and Dantzler WH. Molecular and cellular physiology of renal organic cation and anion transport. *Physiological reviews* 84: 987-1049, 2004.
2043. Wu SC, Horng JL, Liu ST, Hwang PP, Wen ZH, Lin CS, and Lin LY. Ammonium-dependent sodium uptake in mitochondrion-rich cells of medaka (*Oryzias latipes*) larvae. *American Journal of Physiology-Cell Physiology* 298: C237-C250, 2010.
2044. Wygoda M. Adaptive control of water loss resistance in an arboreal frog. *Herpetologica* 44: 251-257, 1988.
2045. Wygoda ML. Low cutaneous evaporative water loss in arboreal frogs. *Physiological Zoology* 57: 329-337, 1984.
2046. Xiang MA, Linser PJ, Price DA, and Harvey WR. Localization of two  $\text{Na}^+$ - or  $\text{K}^+$ - $\text{H}^+$  antiporters, AgNHA1 and AgNHA2, in *Anopheles gambiae* larval Malpighian tubules and the functional expression of AgNHA2 in yeast. *Journal of Insect Physiology* 58: 570-579, 2012.
2047. Xu JC, Lytle C, Zhu TT, Payne JA, Jr BE, and Forbush B, III. Molecular cloning and functional expression of the bumetanide-sensitive Na-K-Cl cotransporter. *Proceedings of the National Academy of Sciences, USA* 91: 2201-2205, 1994.
2048. Xu W, and Marshall AT. X-ray microanalysis of the Malpighian tubules of the black field cricket *Teleogryllus oceanicus*: The roles of Na K ATPase and the Na K 2Cl cotransporter. *Journal of Insect Physiology* 45: 885-893, 1999.
2049. Yan JJ, Chou MY, Kaneko T, and Hwang PP. Gene expression of  $\text{Na}^+/\text{H}^+$  exchanger in zebrafish  $\text{H}^+$ -ATPase-rich cells during acclimation to low- $\text{Na}^+$  and acidic environments. *American Journal of Physiology* 293: C1814-C1823, 2007.
2050. Yancey PH. Organic osmolytes as compatible, metabolic, and counteracting cryoprotectants in high osmolality and other stresses. *Journal of Experimental Biology* 208: 2819-2830, 2005.
2051. Yang B, and Bankir L. Urea and urine concentrating ability: New insights from studies in mice. *American Journal of Physiology* 288: F881-F896, 2005.
2052. Yang B, Zhao D, Solenov E, and Verkman AS. Evidence from knockout mice against physiologically significant aquaporin 8-facilitated ammonia transport. *American Journal of Physiology* 291: C417-C423, 2006.
2053. Yang Y, Cui Y, Wang W, Zhang L, Bufford L, Sasaki S, Fan Z, and Nishimura H. Molecular and functional characterization of a vasotocin-sensitive aquaporin water channel in quail kidney. *American Journal of Physiology* 287: R915-R924, 2004.
2054. Yoder JA, Benoit JB, Rellinger EJ, and Ark JT. Critical transition temperature and activation energy with implications for arthropod cuticular permeability. *Journal of Insect Physiology* 51: 1063, 2005.
2055. Yokota SD, Benyajati S, and Dantzler WH. Renal function in sea snakes I. Glomerular filtration rate and water handling. *American Journal of Physiology* 249: R228-R236, 1985.
2056. Yokota SD, and Dantzler WH. Measurements of blood flow to individual glomeruli in the ophidian kidney. *American Journal of Physiology* 258: R1313-R1319, 1990.
2057. Yokota SD, and Hillman SS. Adrenergic control of the anuran cutaneous hydroosmotic response. *General and Comparative Endocrinology* 53: 309-314, 1984.
2058. Yokota SD, and Shoemaker VH. Xanthine excretion in a desert scorpion. *Paruroctonus mesaensis*. *Journal of Comparative Physiology* 142: 423-428, 1981.
2059. Yorio T, and Bentley PJ. The permeability of the skin of the aquatic anuran *Xenopus laevis* (Pipidae). *Journal of Experimental Biology* 72: 285-289, 1978.
2060. Yoshitomi K, and Hoshi T. Intracellular  $\text{Cl}^-$  activity of the proximal tubule of Triturus kidney: Dependence on extracellular ionic composition and transmembrane potential. *American Journal of Physiology* 245: F359-F366, 1983.
2061. Young JE, Christian KA, Donnellan S, Tracy CR, and Parry D. Comparative analysis of cutaneous evaporative water loss in frogs demonstrates correlation with ecological habits. *Physiological and Biochemical Zoology* 78: 847-856, 2005.
2062. Young-Lai WW, Charmanier-Daures M, and Charmanier G. Effect of ammonia on survival and osmoregulation in different life stages of the lobster *Homarus americanus*. *Marine Biology* 205: 293-300, 1991.
2063. Yucha CB, and Stoner LC. Bicarbonate transport by initial collecting tubule of aquatic- and land-phase amphibia. *American Journal of Physiology* 253: F310-F317, 1987.
2064. Zadunaisky JA, Candia OA, and Chiarandini DJ. The origin of the short-circuit current in the isolated skin of the south american frog *Leptodactylus ocellatus*. *Journal of General Physiology* 47: 393-402, 1963.
2065. Zamachowski W. Changes in the weight of the body of the common frog (*Rana temporaria* L.) during the period of hibernation. *Acta Biologica Cracoviensia, Series Zoology* 9: 199-206, 1966.
2066. Zanders IP. The control of magnesium and sulphate excretion in *Carcinus maenas* (L.). *Comparative Biochemistry and Physiology A—Molecular and Integrative Physiology* 66: 69-76, 1980.
2067. Zanders IP. Regulation of blood ions in *Carcinus maenas* (L.). *Comparative Biochemistry and Physiology A—Molecular and Integrative Physiology* 65: 97-108, 1980.
2068. Zare S, and Greenaway P. The effect of moulting and sodium depletion on sodium transport and the activities of  $\text{Na}^+\text{K}^+$ -ATPase, and V-ATPase in the freshwater crayfish *Cherax destructor*



- (Crustacea : Parastacidae). *Comparative Biochemistry and Physiology A—Molecular and Integrative Physiology* 119: 739-745, 1998.
2069. Zdobnov EM, von Mering C, Letunic I, Torrents D, Suyama M, Copley RR, Christophides GK, Thomasova D, Holt RA, Subramanian GM, Mueller HM, Dimopoulos G, Law JH, Wells MA, Birney E, Charlab R, Halpern AL, Kokoza E, Kraft CL, Lai Z, Lewis S, Louis C, Barillas-Mury C, Nusskern D, Rubin GM, Salzberg SL, Sutton GG, Topalis P, Wides R, Wincker P, Yandell M, Collins FH, Ribeiro J, Gelbart WM, Kafatos FC, and Bork P. Comparative genome and proteome analysis of *Anopheles gambiae* and *Drosophila melanogaster*. *Science* 298: 149-159, 2002.
2070. Zeiske W, Onken H, Schwarz HJ, and Graszynski K. Invertebrate epithelial Na<sup>+</sup> channels—Amiloride-induced current-noise in crab gill. *Biochimica et Biophysica Acta* 1105: 245-252, 1992.
2071. Zerahn K. Oxygen consumption and active sodium transport in isolated amphibian skin under varying experimental conditions. In: *Biochemistry*. Universitetsforlaget Aarhus: University of Copenhagen, 1958, pp. 1-40.
2072. Zetino AM, Kirschner LB, and Harvey M. On the mechanism of sodium-proton exchange in crayfish. *Comparative Biochemistry and Physiology A—Molecular and Integrative Physiology* 128: 863-872, 2001.
2073. Zhang SL, Leyssens A, Van Kerkhove E, Weltens R, Van Driessche W, and Steels P. Electrophysiological evidence for the presence of an apical H<sup>+</sup>-ATPase in Malpighian tubules of *Formica polyctena*: Intracellular and luminal pH measurements. *Pflugers Archiv—European Journal of Physiology* 426: 288-295, 1994.
2074. Zhuang Z, Linser PJ, and Harvey WR. Antibody to H<sup>+</sup> V-ATPase subunit E colocalizes with portosomes in alkaline larval midgut of a freshwater mosquito (*Aedes aegypti*). *Journal of Experimental Biology* 202: 2449-2460, 1999.
2075. Zidi-Yahiaoui N, Mouro-Chanteloup I, D'Ambrosio AM, Lopez C, Gane P, Le van Kim C, Cartron JP, Colin Y, and Ripoche P. Human Rhesus B and Rhesus C glycoproteins: Properties of facilitated ammonium transport in recombinant kidney cells. *Biochemical Journal* 391: 33-40, 2005.
2076. Zimmerman SL, Frisbie J, Goldstein DL, West J, Rivera K, and Krane CM. Excretion and conservation of glycerol, and expression of aquaporins and glyceroporins, during cold acclimation in Cope's gray tree frog *Hyla chrysoscelis*. *American Journal of Physiology* 292: R544-R555, 2007.
2077. Žitňan D, Šauman I, and Sehnal F. Peptidergic innervation and endocrine cells of insect midgut. *Archives of Insect Biochemistry and Physiology* 22: 113-132, 1993.